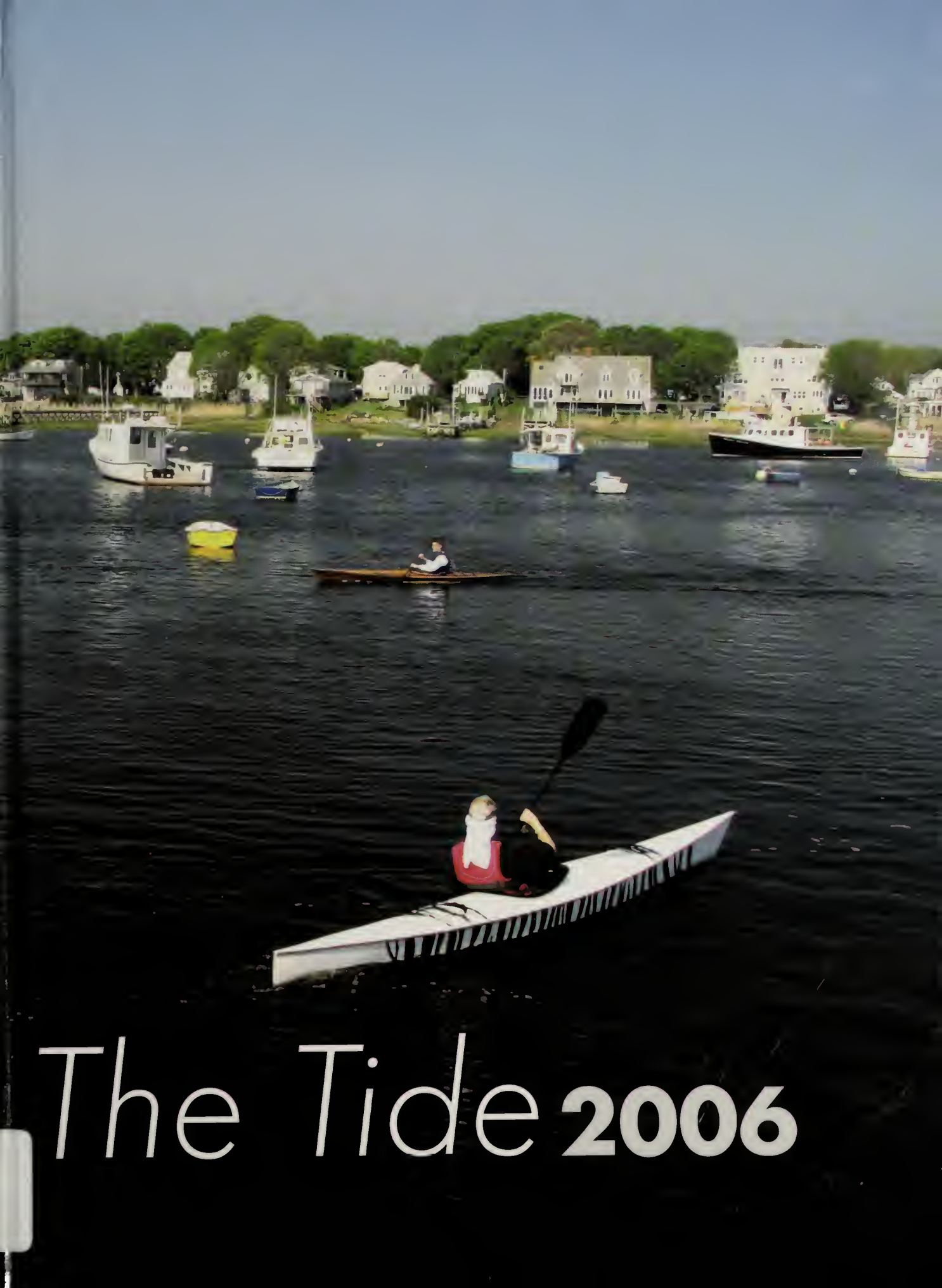

The Tide 2006

How are you?

The Class of 2006

REFERENCE
ONLY

Ventress Library
15 Library Plaza
Marshfield, MA 02050
AUG 2 2 2010

Marshfield High School

167 Forest Street Marshfield MA, 02050 Principal: Robert E. Keuther, Jr. Enrollment Total: 1246
http://www.marshfieldhigh.org

The Tide 2006

Editor-In-Chief: Matt Hart

Assistant to the Editor: Jamie Long
Sports Editors: Jess Mahoney, Jen Mahoney, and Vanessa Wade
Academic Activities Editor: Kerri Shaughnessy
Clubs Editor: Aly Stanton
Junior Section Editor: Joey Rossi
Sophomore Section Editor: Aly Stanton
Freshman Section Editor: Eric Ahlstrand
Faculty Section Editor: Joey Rossi
Photographers: Marissa Meade, Christina Lagerstedt, Kayla Smith, Steve McIver, Brittany Tellier, and Kirsten Stidstone
Support Staff: Alex Pilat, Morgan Wiedmann, Billy Grant, Shannon McDermott, Courtney Murray, Jess Burbank, Jen Banks, and Pam Canniff
Advisor and Friend & Family Section: Marilyn Downes

Table Of Contents

Faculty - Page 5
Sports - Page 14
Activities and Clubs - Page 34
Underclassmen - Page 66
Senior Section - Page 106
Senior Memories - Page 148
Class Will - Page 192
Friends & Family - Page 198

How are
YOU
today,
Marshfield High
School ?

Principal's Leadership Camp

Grab Some Air

Awesome!!!

To The Class of 2006

It is wonderful to have
The memories in this book.
And as you get older
Please take another look.

When you think back
I hope it makes you smile.
You have touched my life
And not just for a while.

Each of you are special,
You are truly unique.
Live healthy lives–
Work hard for the goal you seek.

Change the world as we know it,
Find good in everyone.
Live life to the fullest
And save time for some fun.

Don't forget the friends you made
When you were here at MHS.
I will miss each one of you...
Class of 06–You're the Best!!

Fondly,
Jeanine Smith

Faculty

The Dunes at Rexham Beach

We the class of 2006 would to ***MaryBeth Funder***

Ms. Funder

Whenever there are tears to be shed
Or when you feel you might break, not bend
She always has the answers
Funder always has a hand to lend.
Willingly, happily
She'll be there for you
Pushing you, like always
to do the best you can do.

Thanks for everything in the past four years, Funder!
-Leah Tassinari

like to dedicate this yearbook and ***The Lunch Ladies***

The Lunch Ladies

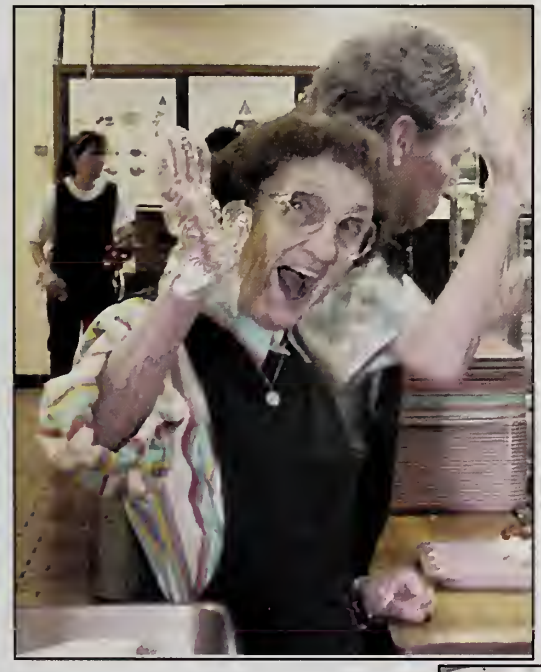

Ode to the Lunch Ladies

Yo Lunch lady, please slap a sloppy joe on my tray
You know every time I see you it makes my day.
Yo, crispy chicken or a nice teriyaki stick cuz you
know you lunch laies are my number one pick.
Some green bean surprise, put some cheese on top
Keep pourin on the gravy until I say, "Stop."

4 years I've been eating and I never quit.
The café you ladies work at is supreme legit
Yo, you know what I'm about to say is true
Sometimes you'll see me at lunches 1, 5, and 2...
It's all because we love you.

-Nick Asta and Steve Picco

The Lunch Ladies
Christine Centorino
Lois Delory
Georgia Duffy
Debby Ford
Patricia Gibbs
Cathy Gorham
Francine Isleb
Deirdre McEachern
Ann Marie Sacchetti
Ginny Smith
Laurie Sousa

ADMINISTRATION

Superintendent Middleton McGoodwin

Asst. Superintendent James Moriarty

Asst. Superintendent Scott Borstel

Faculty 200

Jean Alexis
Michelle Almeida

Leland Anderson
Marie Anderson
Christopher Arouca
Linda Athanasiou
George Bachi

Michael Barrett
Arthur Barry
Cindy Barry
Mary Barry
Michael Bartlett

Stephen Bartlett
William Battis
Wayne E. Bearce
Amanda Benard
Ray Bergeron

Carrie Bertino
Janice Black
Ginny Bowker
Mary Brazao
Mara Bulman

Susan Burm
Rico Cabral
Dan Carlon
Andrew Carty
Joanne Caulfield

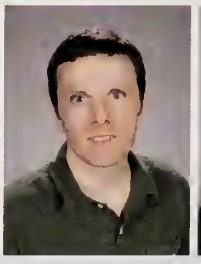

- 2006

RETIREES

Carol Anderson
1971-2006

John Colella
1972 - 2006

Richard
Gallagher
1970 - 2005

Chris Centorino
Dominic Centorino

Crystal Cicerone
Gail Citron

Allison Cleary
John Colella
Mary Cox
Albert Crooker
Nancy Currie

Diane Davis
Madelyn Derosa
Joanne Desario
Mary Dietenhofer
Meghan Dinsmore

Marilyn Downes
Sara Ehrmann
Deborah Ford
Linda Francis
Brandon Frost

Marybeth Funder
Bob Gallagher
Richard Gallagher
Dick Gardner
Jody Gardner

RETIREES

Richard Gardner
1974-2006

Catherine Holmes
1981-2006

Pat Gibbs
Jane Gnong

Cynthia Goode
Cathy Gorham
Helen Gray
Cara Graziano
Thomas Greland

Liz Grindle
Sally Guadagno
Richard Haddad
Susan Healy-Casey
Carol Herb

Denise Hern
Michael Hern
Katie Horne
Carl Howerton
Gail Iarrobino

Robyn Jennings
Lou Johnson
Margaret Jones
Gary Kaukoranta
John Kenny

Mary Jane Kent
Robert Keuther
Candace Kniffen
Audrey Lacoste
Robert Lafrance

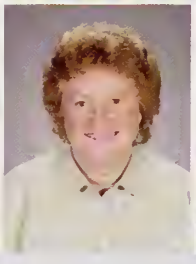

RETIREES

Candace Kniffen
1971-2006

Michael Ledoux
1990-2006

Patricia Langley
Patrick Leclair

Michael Ledoux
Kip Lewis
Tammie Lewis
Jan Lifrieri
Gary Long

Joellen Mannix
Sarah Marples
Dennis McCarthy
Janet McDermott
Karen McDevitt

Ellen McDonald
Dede McEachern
Kim McGourty
Nancy McLellan
Carole McMahon

Thomas McMahon
James Merritt
Robert Metcalf
John Mone
Robert Montminy

Muriel Muha
Thomas Murray
Katherine Norton
Cheryl O'Brien
Susan O'Halloran

RETIREES

Robert Montminy
1969-2006

Ronald Richard
1976-2005

Erin Palladino
David Paterno

Erica Pelkowski
Michael Piwarunas
Matt Pomella
John Putman
James Quine

Nanette Rainor
Carilyn Rains
Kara Reinshagen
Rock Roberts
Susan Ross

Judy Rossi
Patti Ryan
Ann Marie Sacchetti
Patricia Salamone
Barbara Sanderson

Lori Sangster
Jennifer Sarnie
Barbara Scarpino
Lois Segal
Brian Shacochis

Betty Sheehan
Larry Small
Dan Smalley
Ginny Smith
Jeanine Smith

RETIREES

Larry Small
1973-2006

Harry Tingley
1971-2006

Barbara Worden
1977-2005

Susan Smith
Scott Sorensen

Jason Soslow
Laurie Sousa

Phyllis Stern
Linda Stone
Linda Strazl
Lynn Sullivan
Patrick Sullivan

Jack Tamulevich
James Thomas
Erin Timlin
Harry Tingley
Joan Wadsworth

Mary Wagner
Ryan Wagner
Jennifer Wening
Stacy West
Wendy Wheaton

Richards Williams
Deedee Winterson
Joan Wool
Patricia Yoder

Sonnet

I am hollow in the infinite sea
Of the gold of future and relics of past
But my gilded future is mere reverie
The remnants of yester devoid me of ballast
I waltz with the perpetual ticking clock
For no flower or pulp for my toils can I share
A bodiless entity, to the shadows I flock
The dearth of light is the fruit of my despair
But in the phosphorescence of the moment
Your vessel of fingers sails my flesh
In the depth of your eyes I find atonement
For the mortal follies of which I am blessed
In the tulip of your smile I find I'm lost
And the perils of past and future forgot.

By: Ryan Freeley

Sports

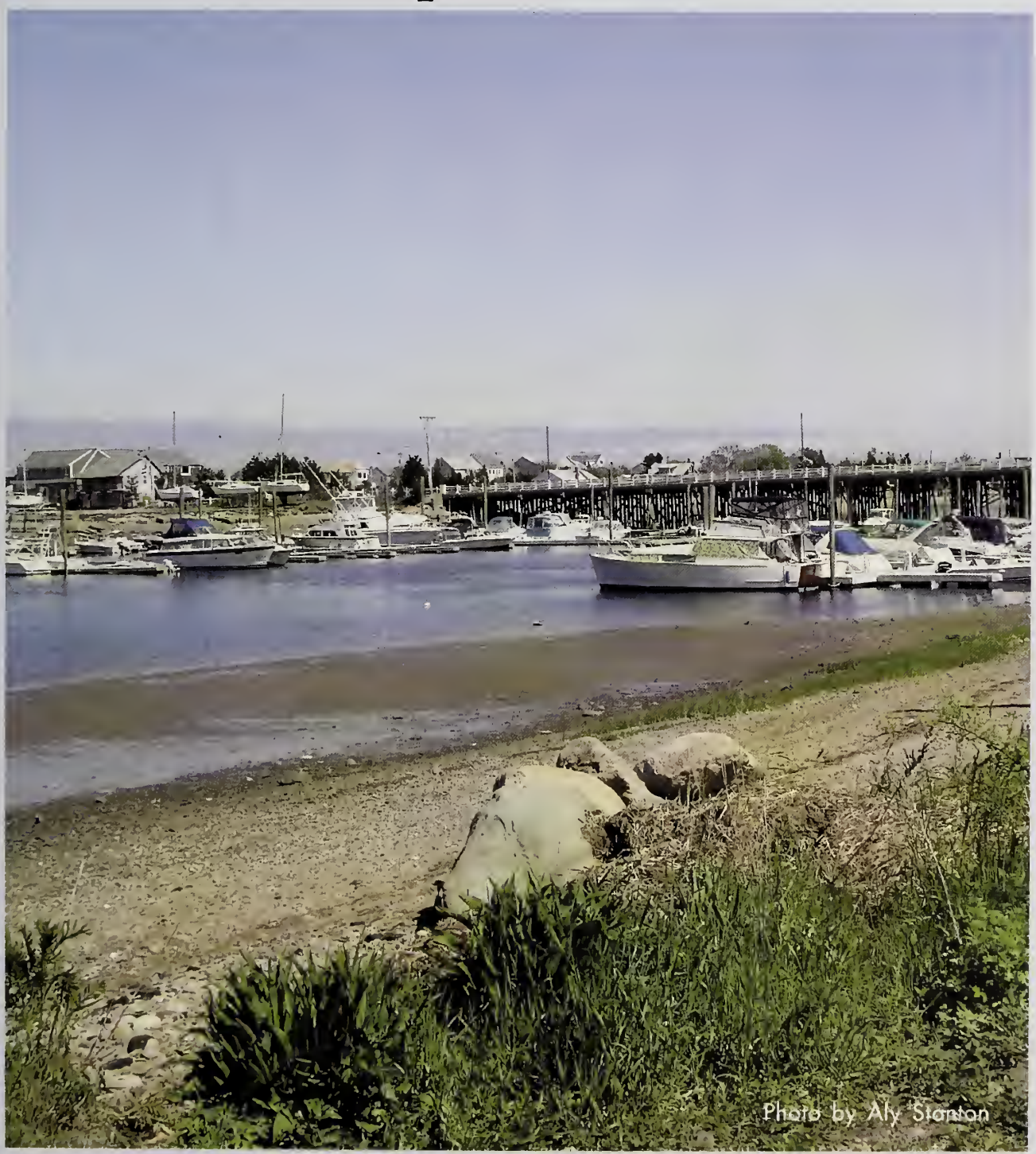

Humarock

Cheerleading

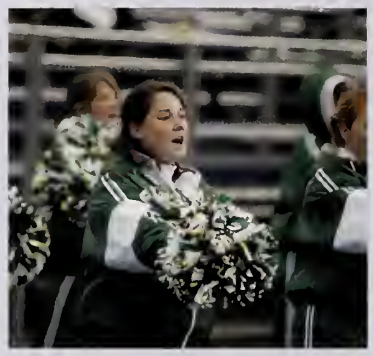

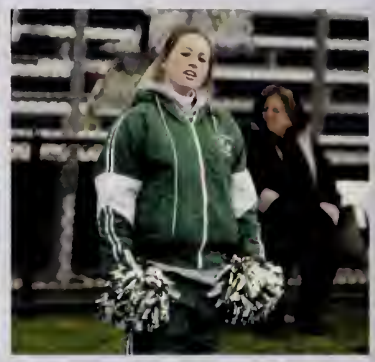

Back Row: Sandra Robbins, Caitlin Sullivan, Rachel Loria, Kristen Gallagher, Heather Ryan, Jen Robbins. Middle Row: Justine Parsons, Alyssa Amand, Teri Poliseno, Jill O'Shaunessy, Alex Schorle, Kim Taleas. Front Row: Courtney Graham, Stephanie Walsh, Betty-Ann Flynn, Capitan Amanda Payne, Capitan Lyndsey Wall, Carley MacDonald, Jess Fahey

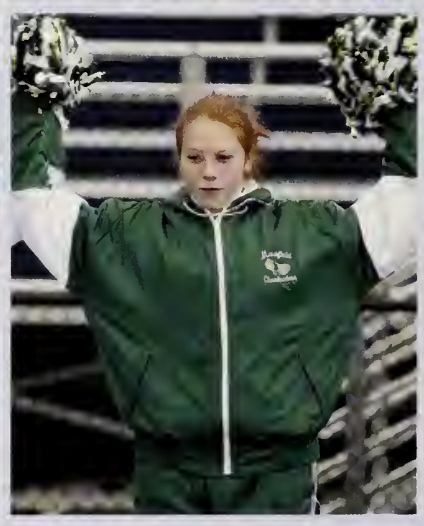

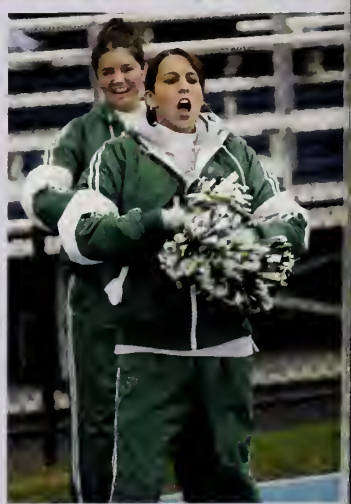

Football

Teom members: Jerry Freed, Mott Mecedo, Bill Jennings, Hugo Souzo, Seon Kelleher, Bud O'Donnell, Kurt Leone, Nick Hillner, John Hernon, John Emond, Brod Poirier, Bryon Shoy, Chovie Gonsolves, Dove Mulrey, Steve Good, Justin Moscio, Luke Poirier, Steve Lunn, Wendell Chipmon, Shown Brennon, Nick Londrey, Mike Morchione, John Bionchi, Ryon McEloney, Kevin Robinson, Tom Jennings, Mike Knowles, Dennis McCorthy, Mork Koweleski, Mott Kelly, Derril Lucci, Tim Londry, Mike Mey, TJ Olinger, Wil Nogle, Mike Sconlon, Peter Gochis, Gorrett Petti, Coptoin Zoch Chipmon, Mike Porsons, Dove Gorfield, Kris Rosemon, Don Brotlie, Mott Unger, Tom Kelly, Steve Mulligon, TJ Roffey, JJ Hensley, Alex Nogo, Gerod O'Toole, Russ Metcolfe, Mike Dorcy, Scott Willioms, Seon Curtis, Joe Connor, Joe Sullivon, Seon Denley, Nick Asto, Nick Nickerson, Don Doherty, Rob Frosier, Tim Gomperts, Chris Hughes

Boys Soccer

Front Row: Captains Will Forman, Paul Kilday, Nick Boretti. Middle Row: Chris White, Bill Howley, Pat Shea, John Kenneally, John Ingham, Keven O'Brien, Greg Cannon, Nick DiMascio, Greg Shields, Tim Mann, Chris Fleming, Justin Kabilian. Back Row: Cam MacFarlane, Ben Crisafulli, Mike Fraser, Ryan Fischer, Rob Canning, Alex Johnson, Frank Hackett, Rich Shea, Nolin Greene, Coach Kip Lewis

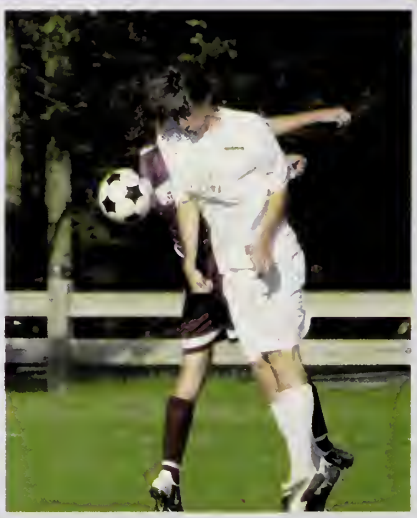

Girls Soccer

Front Row: Capitans Ali Hubbard, Liz Hourihan, Lyndsey McManus. Middle Row: Taryn Doherty, JJ Archibald, Ashlee Cugini, Ali Polcari. Monica Cohen, Michelle O'Neill, Allie Coppenrath, Amanda Bilas, Christina Bailey. Back Row: Coach Grindle, Emily Parsons, Casey Edward, Ryan Gorman, Giovanna DaPrato, Dana Christiansen, Corie Reeves, Kara Webber, Allie Gentile, Haley Catarius, Amanda Citron, Haley Cronin, Emma Lennon

OCL State Champions!

Gymnastics

Back Row: Jenna Hanson, Carrie Cullivan, Mercedes Pimentel, Christine Cullivan, Jess Hansen. Front Row: Chelsi Fleming, Amanda Smith, Emma Boothroyd, Becca Stone, Bridgette Briere, Coach Rachael MacPhail

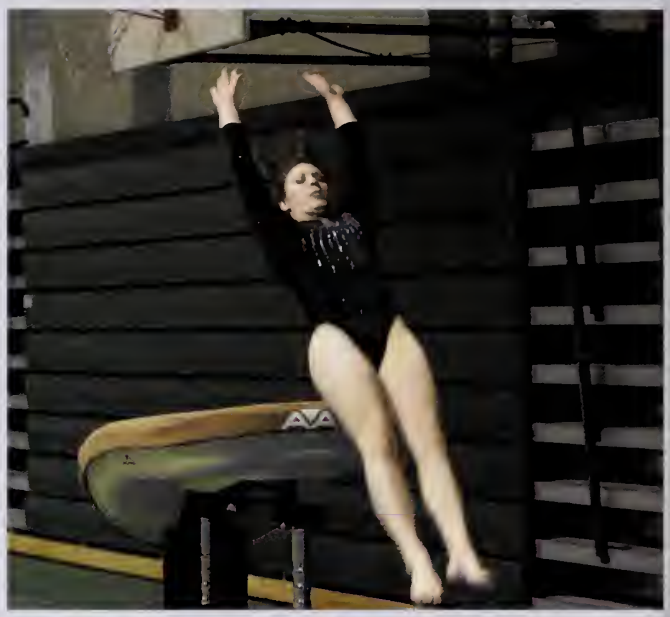

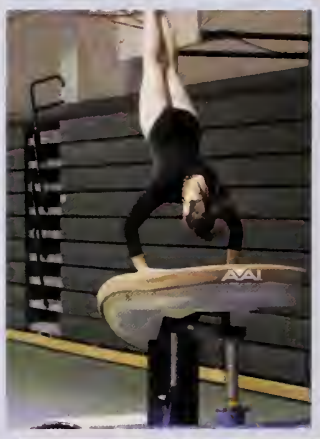

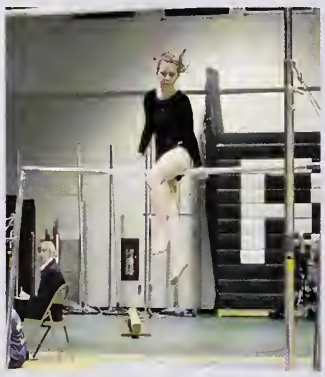

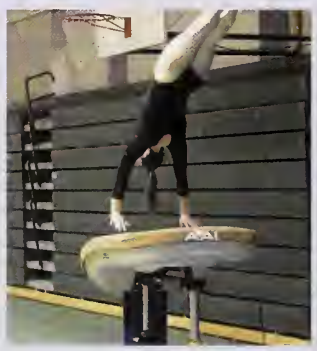

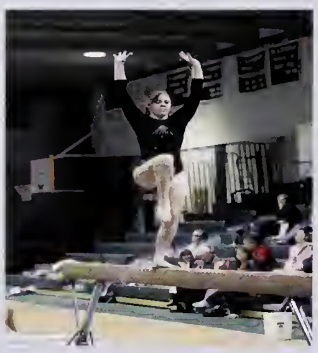

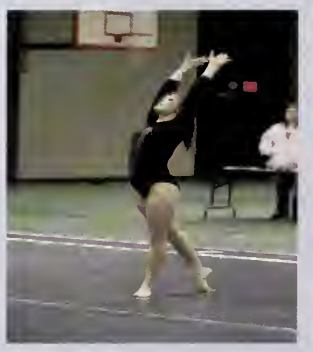

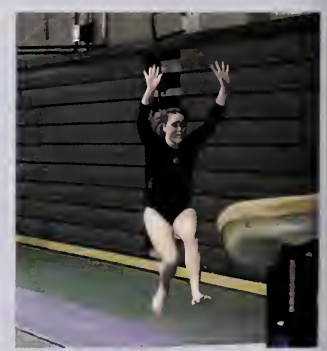

Swimming

Back Row: Danielle Wright, Sam Keras, Annelise Nielson, Kirsten Lacavino, Jess Kenney, Emma Boothrayd, Megan McKay, Victoria Medieros, Amber Halkiotis. Middle Row: Emily Karr, Elise Burge, Christine Trayers, Kerri Babbit, Emily Burnham, Linda Gaudreau, Kerri Shaughnessy, MaryClare McCorry, Leanne Dwyer, Mary Driscoll. Front Row: Terri Duffy, Carson Salvetti, Tina Bianchi, Briana Robertori, Kasey Talbot, Elizabeth "Boopa" Walsh, Katie Shaughessy, Lauren Robertori

Girls Basketball

Back Row: Jody Gardner, Teri Poliseno, Melissa Gosian, Stephanie Jones, Shelby Burghardt, Leigh Sullivan, Elizabeth Dow, Taryn Asta, Nick Landry, Coach Fredericks. Front Row: Jean McIntyre, Terri Duffy, Katie Wholey, Ali Hubbard, Nicole McIntyre

Boys Basketball

Back Row: Luke Auen, Brendan Robinson, Joe Satterthwaite, Dan Doherty, Alex Coyne, Mike Frasier, Ryan Joyce, Jimmy Bachman, Coach Fredericks. Front Row: Kyle Burghardt, Robbie Leedham, Jeremy Osborne, Shawn Brennan, Derek Cox, Kurt Leone

Wrestling

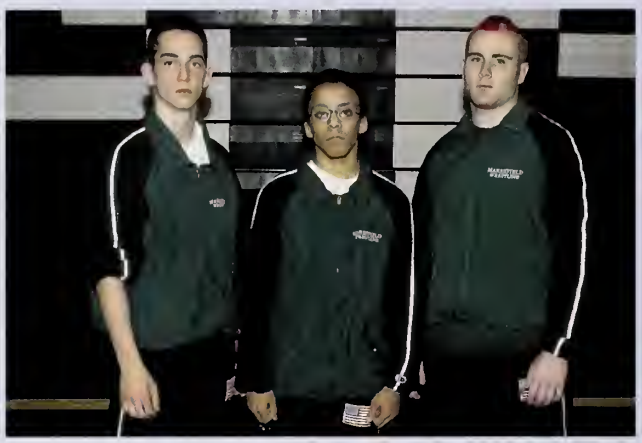

Back Row: Coach Pomella, Coach Brown, Bob McNeill, Jess Boschetto, TJ Roffey, Garret Petti, Dave Garfield, Seamus St. Peter, Nate Meader, Mike Pronk, Wendell Chipman, Jason Spooner, Malcolm Lahage, Peter Gochis, Joe Walsh. Front Row: Kurt Jensen, Mike Marchione, Joe DiGrigoli, Corey Quirk, Dave Mannix, Jake Pronk, Manny Veiga, Clinten Lowell, Brendan Fleming, Eddie Castillo, Justin Mascia, Tim Murphy, Frank Tonioli

Golf

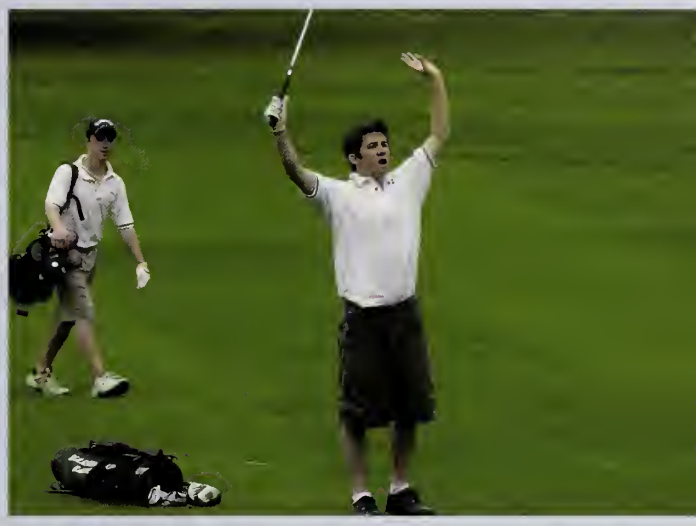

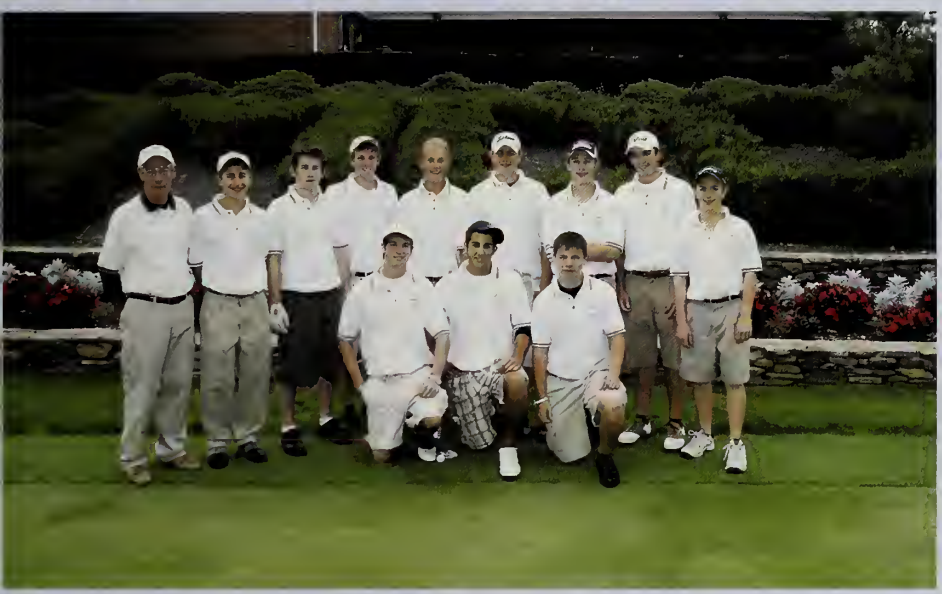

Back Row: Coach Dennis Zicko, Justin Cuff, Matt Nee, Dan Tilley, Jesse Miller, Matt Viall, Tom House, Pat Leary, Chris Barry. Front Row: Tim Nicotera, Cameron DiTullio, Matt Hughes

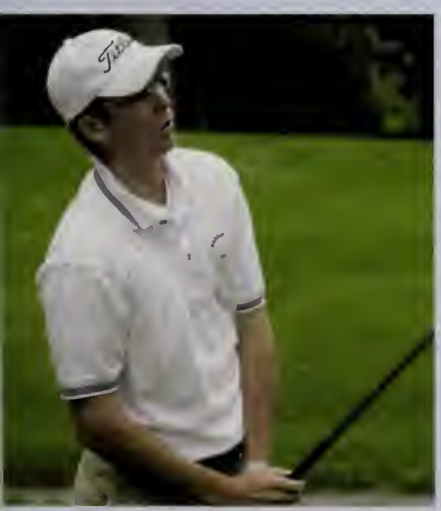

Boys Track

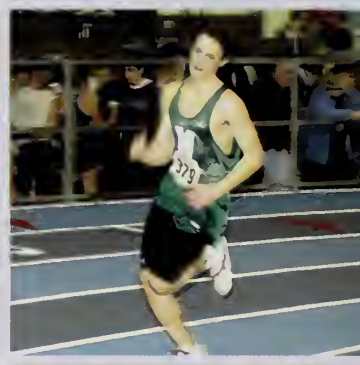

Back Row: Ryan Mitchell, Pete Brennan, Brian Gaadhue, Alex Bessimer, Chris Pierce, Bill Howley, Steve Belmont, Alex Noga, Dan Bird, T.J. Blinn, John O'Sullivan, Caach Wagner. Middle Raw: Jim Merrill, Dillon Gretemeyer, Justin Cuff, Brandan Barrar-Chappell, Andrew McGillowey, Jeff Rigney, Alex Johnson, Casey Hubbard, Nalin Greene, Peter Jusseaume. Frant Raw: Chris Barry, Anthony Zarella, Josh Burba, Ryan Leagh, Pat McGrath, Pat McIntyre, Paul Jennings, Justin Kabilian, Daug Berman

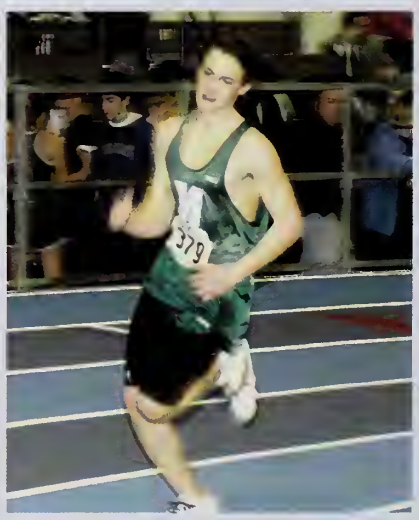

Girls Track

Back Row: Lauren Durkin, Caitlin Donahue, Ali Polcari, Molly Shanely, Taryn Doherty, Emily Machado, Casey Edwards, Corrine Carpenter, Jill Marchioni, Mikaela Pierce, Emily Shanely, Callie Hobin, Leanne Feyler, Jill Carlson, Amber Halkiotis, Amanda Megnia. Middle Row: Trisha Feyler, Liza Jenson, Maggie Dow, Laura Wilson, Megan Catarious, Colleen Murphy, Maggie McGill, Canice Ahearn, Kyra Holmquest, Carolyn Hight, Meghan Collins. Front Row: Lauren Dincecco, Katelyn Allen, JJ Archibald, Leah Tassinari, Hailey Catarious, Amanda Bilas, Lizzie Russo, Mellissa Halkiotis, Lauren Donahue

Cross Country

Back Row: Coach Wagner, Adam Holbert, John Archibald, Kurt Jensen, Chris Caira, Matt Bak, Derek Johnson, Ryan Leahy, Mike Dixon, Ryan Mitchell. Middle Row: Kyle Verash, Jeff Coyne, Jimmy Bachman, Joe Cugini, Peter Jusseaume, Andrew McGillowey. Front: John Ahern, Zack Halstead, Pete Brennan, Phil Vercollone, Mark Donohue, Casey Hubbard

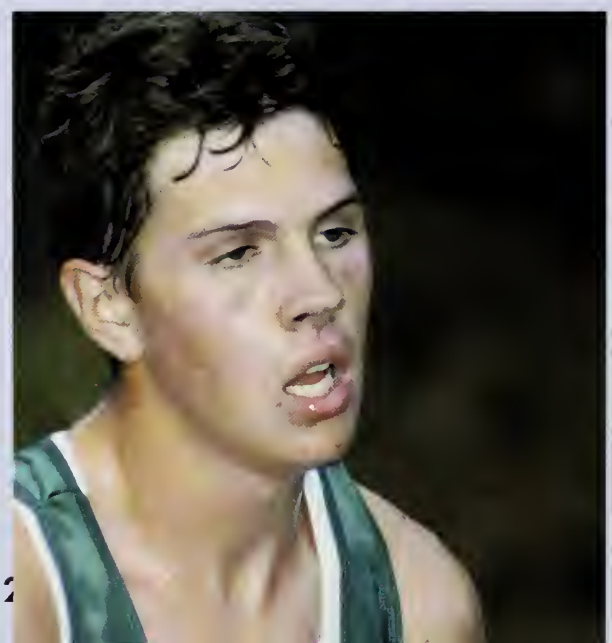

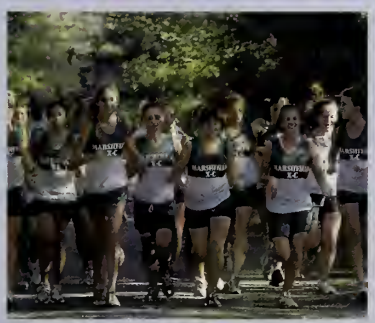

Back Row: Coach Ryan, Maggie McGill, Sydney Hayden, Marci Reidy, Lauren Dincecco, Megan Daley, Kyra Holmquest, Carly Pleines, Amanda Niemann, Assistant Coach Sullivan. Middle Row: Molly Shanely, Canice Ahearn, Becky Ellis, Shayla Entwistle, Shannon Brady, Colleen Murphy, Glenne Bachman, Elizabeth Dow, Alix Gregory. Front Row: Captains Leanne Feyler, Katelyn Allen, Lauren Donahue

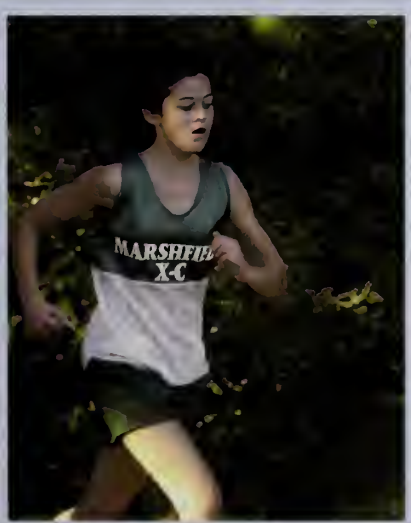

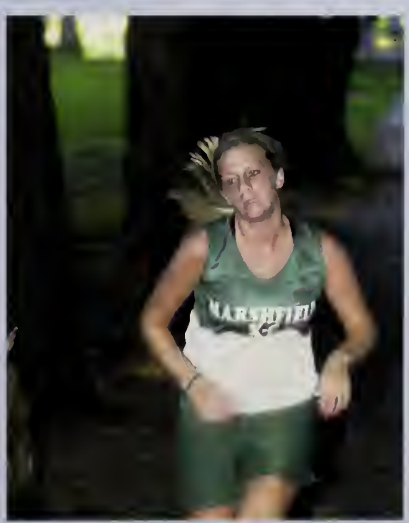

Field Hockey

Back Row: Coach Anderson, Kayla Lasko, Mallory Baker, Jenni Lovell, Catherine Wilson, Marissa Yourell, Leigh Sullivan, Molly McGill, Nicole McColgan, Camille Dolloff.
Front Row: Lindsay Peterson, Jenna Madill, Meghan Cadigan, Taylor Gorman, Gina Viola, Stephanie McGloin, Nikki Mulkern, Shannon Ferguson

Volleyball

Back Row: Molly Drane, Jackie Tobin, Shelby Burghardt, Stephanie Jones, Stephanie Hensley, Coach Horne. Middle Row: Katie Wholey, Nicole McIntyre, Andrea Bobadilla, Kiley Evans, Kelly Sullivan, Jean McIntyre, Annie Barilaro. Front Row: Captains Kirsten Brown & Brianna DiBona

State Champions!

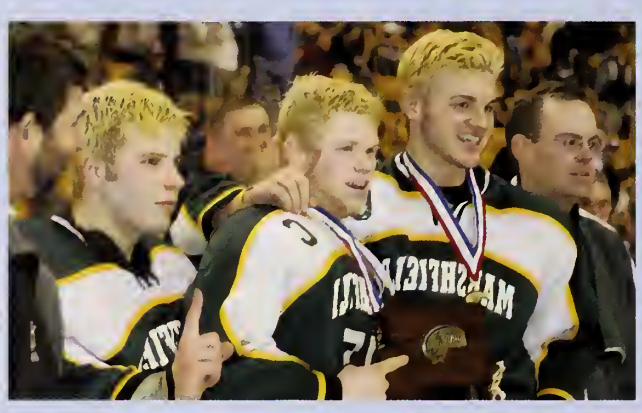

Back Row: Coach Bartlett, Coach Connoly, Ben Crisafulli, Jake LaForce, Jeff Sullivan, Craig Nichols, Richie Shea, Mike Parsons, Rich Greer, Justin McDonald, Ryan Fisher, Conor Toomey, Mike Kerrigan, Matt Dooley, Captain Ryan Warsofsky. Front Row: Tim Nicotera, Matt Unger, Jake Murphey, Matt Donavan, Pat Shea, Pat Kelly, Greg Shields, Matt White. Not Pictured: Brendan Toomey, Sean Kelliher

Boys Hockey

A Tribute To A Team

...their parents, and the fine school they represent

Seldom in education do we see manifestation of the unique situation of the incredible achievement of the Marshfield Boys' Hockey Team, now Division I State Champions.

On October 28, 2005 at an informal gathering of players, a goal had been set to get to the Garden. This has been referred to as the "Garden '06 Speech" given by the Captain, Ryan Warsofsky in the presence of the players.

The many outside activities the team participated in from community service to team dinners, gave the team a shared sense of purpose and provided an incredibly strong foundation which sustained these fine young men when the whole team suffered the unspeakable loss of a beloved parent and colleague, Daniel Toomey. From this despair came the impetus and strength to rally support for the Toomey brothers, Brendan and Conor.

Call it what you may–determination, fortitude, demonstration of faith–these young men are a living example of the power of sustained efforts and demonstration of love by their parents, coaches, their loyal fans, the school as a whole, and ultimately, the entire town, including the police and fire departments who provided escort services to and from the Garden. Congratulations MHS Boys Hockey Team State Champs!!

(Excerpt from) Secondary Education
--By Brian Shacochis

There're obstacles ahead of you, pain, trials and tribulations
but you'll overcome them in your due time with drive and determination.
See, I roamed these halls myself, y'all, and played some ball out back
and around here, at about 15, they started calling me Shack.
I came in as an average student, but instead of getting better, I got worse.
By senior year I watched a buddy of mine take a ride in a hearse, and that hurts
so I understand what you're going through; man, I know all about loss:
failure, low self-esteem? - shoot, growing up is no small cost.
Buy anything good that's worth having in life is never gonna come cheap;
Your boy Darwin had it right, my man, 'cause this life's not for the weak.
But the thing perhaps I'm most proud of is that I never did any drugs
And these teachers here will tell you, man, I hung out with some lugs.
And I'm just saying to let y'all know that you do have a choice
and it's yours, like your character, demeanor, and your voice.
So don't assume you can't do things, assume you can if you try
In the process, your spirit will grow wings and will fly,
'cause everyday is another chapter in your own personal story
so put the damn Playstation down and just go read *Tuesdays With Morrie*.

Work hard at what you do and always persevere
'cause your thought process is flawed if your motivation's fear.
You've got to practice active gratitude and be thankful for what you have
Because taking things for granted will leave you crazy, nuts and mad.
The content of your character will equate to the direction of your future,
so find yourself the best you can and choose a path that suits you.
And failure's fine, I'm serious, so long as it teaches you how to succeed,
and what you want is cool and all, but nothing compared to what you need.
So follow your heart, make up your mind, and hunt down all your dreams
'cause your jaded, poor self-image is just not what it seems.
Savor the reflection in every puddle, and the juice in every berry –
That's all I ever wanted to teach you, the English was secondary.

Clubs & Activities

Green Harbor

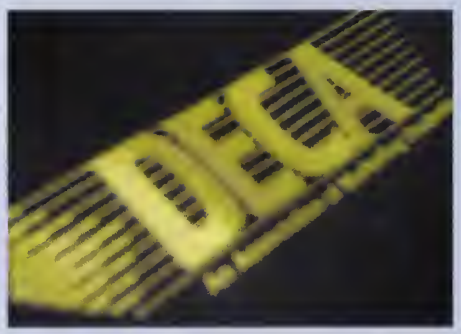
DECA

RAMS

RAMS DEN
RAMS DEN

Bank

Rockland
FEDERAL CREDIT UNION
CELTICS
34

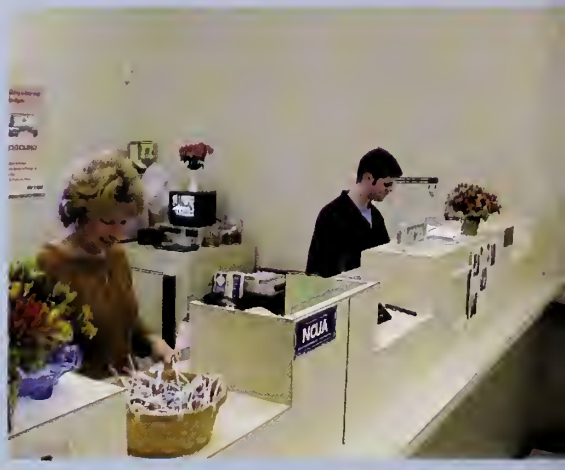
NCUA

NCUA

QUIP

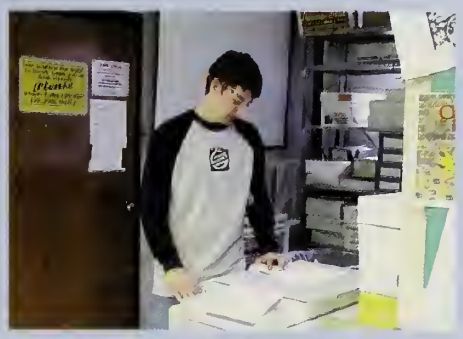

Library Aides

Auto Shop

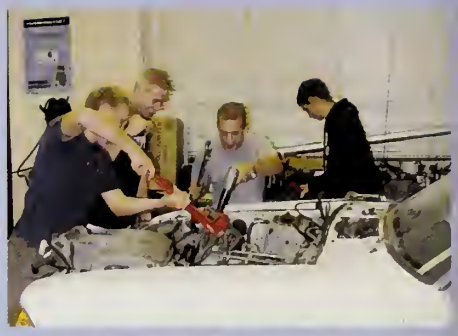

Metal Shop

Wood Shop

Boat Building

Before the Bells

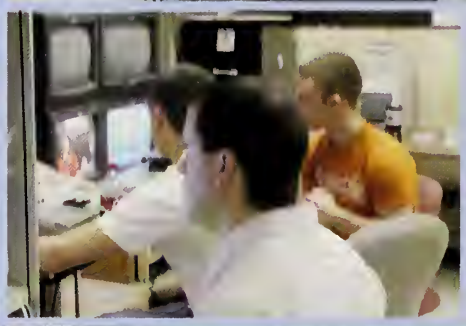

Ramble Inn & Food Prep.

Mock Trial

Rampages

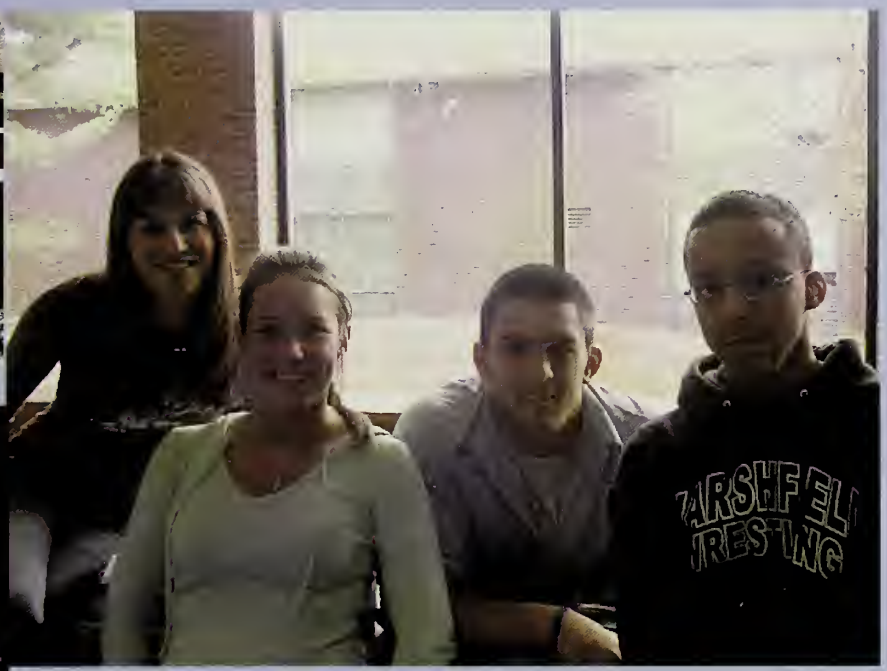

Freshmen Treble Choir

Concert Choir

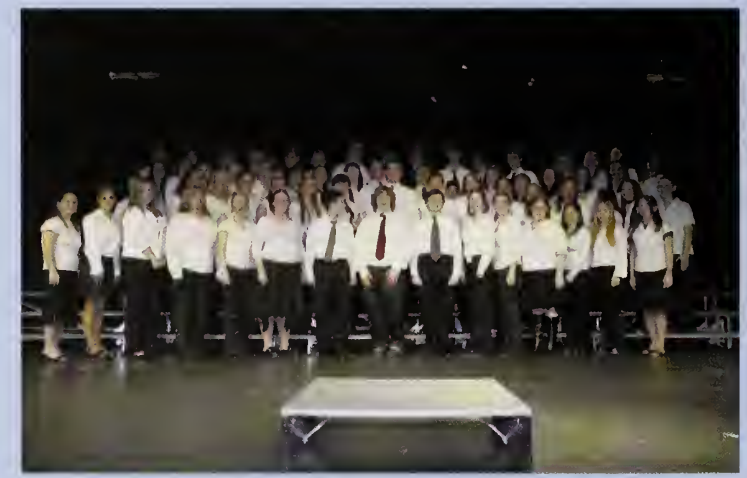

Marshalairs

Select Womens Choir

Jazz Theory

Jazz Band

Orchestra

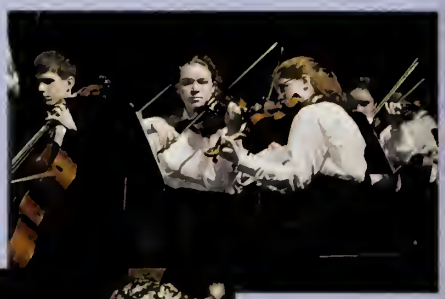

Wind Ensemble

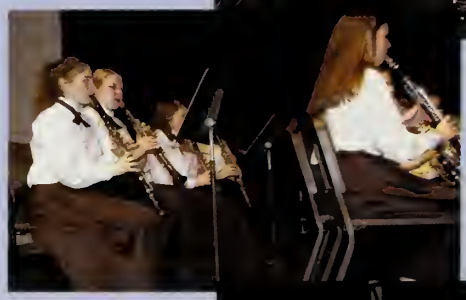

Concert Band

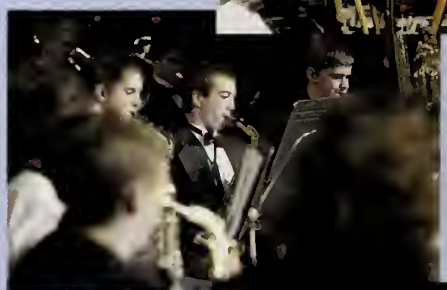

Marching Band

Colorguard

Art

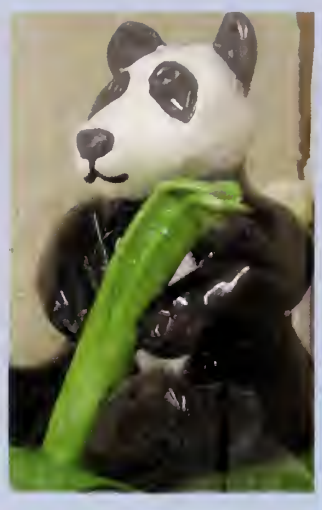

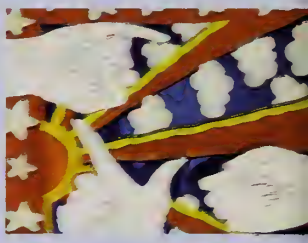

The emotions are sometimes so strong that I work without knowing it. The strokes come like speech.- Vincent van Gogh

Senior Class Officers

Mike Ahearn, Phil Vercollone, Kelly Sullivan, Elizabeth Walsh, Craig Power, and Lyndsey McManus

Junior Class Officers

Jess Lee, Christina Bailey, Elizabeth Russo, Joey DiGrigoli, and Markie Mello

Sophomore Class Officers

Amelia Mattern, Svenja Sjoquist, Ryan Gorman, Rachael Nichols, and Chris Walker

Freshman Class Officers

Canice Ahearn, Ryan Walsh, Amanda Neiman, Kevin Hufnagle, and Kate Shea

Gaming Club

Brendan Jones, Will Munoz, Alex Mattern, Tim Ryder, Sam Adonis, Pat Gallagher, Amelia Mattern, and Chris White

Fashion Club

President: Justin Liebert
Vice President: Linea Sturdy (Not Pictured)
Secretary: Leanne Dwyer
Publicist: Hayley Morris
Treasurer: Annelise Nielsen
Fashion Club Members: Ally Hughes, Lindsay Peterman, Katie O'Neil, Sam Keras, Trish McEachern

Boys State

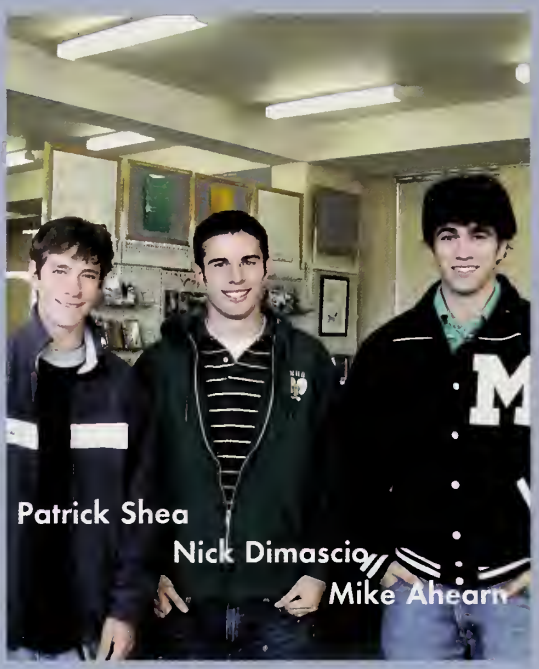

Girls State

School Committee Reps

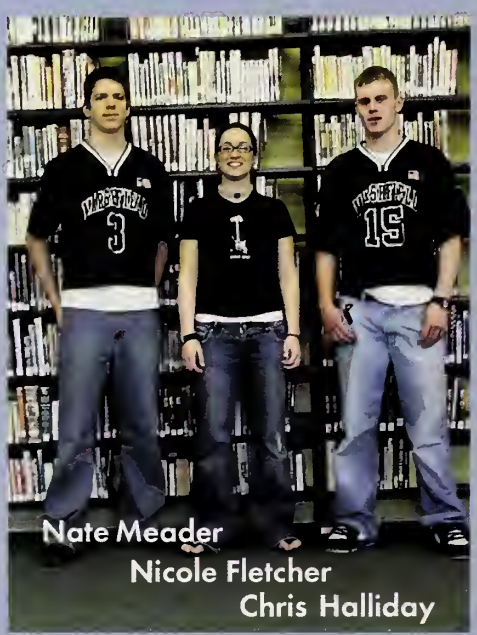

School Council Reps

Math Team

Back Row: Amelia Mattern, Mary Claire McCorry, Katie Shaughnessy, Kevin Hufnagle.
Front Row: Grace Charles, Kimberly Santos, Shaunna Shiers

DanceTeam

Back Row: Mrs. Smith, Jillian Guillfoyle, Kotie Shougnnessy, LeAnno Grassey, Kelsey Foley, Jocelyn Foley, Shauna Urbanus, Lindsey Flipp. **Middle Row:** Shannon McDermott, Teri Garvery, Emma Boothroyd, Julia Halkiotis, Micaela Donovan, Ashley Aubin, Kristino Tonioli **Front Row:** Stacey Knowles, Shauna Shiers, Mercedes Pimental, Kristen Marzelli, Taylor Kelly, Kim Taleas **Captains:** Katie Conway, Monika McDavid, Courtney Sorrentino

National Honor Society

Class of 2006: Maurice F. Ahearn, Jenna Almquist, Martha Bartlett, Nathan Beck, David Banami, Amy Bayce, Peter Brennan, Shawn Brennan, Craig Brawn, Kristen Brawn, Kyle Burghardt, Carrine Byrne, Haley Catarius, Dana Christiansen, Manica Cahen, Michael Caletta, Shannan Cannar, Kristina Cavina, Alexander Cayne, Gabriella Cratty, Ashlee Cugini, Gina Cullen, Mary Cullen, Caitlin D'Amica, Jewell Davis, Nichalas DiMascia Jr., Daniel Daherty, Brittany Dalim, Terri Duffy, Emily Evans, Ryan Fraszcza, Matthew Fazzina, Nicale Fletcher, Betty Ann Flynn, Paul Faley, Peter Gachis, Taylar Garman, Caurtney Graham, Caitlin Greene, Michelle Greene, Zachary Halstead, Matthew Hart, Jared Head, Michael Herb, Sean Halmquest, William Hawley, Allisan Hubbard, Matthew Hughes, Andrew Jenks, Brianna Keating, Sean Kelleher, Patrick Kelly, Jahn Kenneally, Chris Kerrigan, Mark Kawaleski, Pamela Kazaday, Christina Lagerstedt, Rabert Leedham, Derril Lucci, Carly MacDanald, Megan Mandeville, Mark Mankus, Alexander Mattern, Nina McCarry, Stephanie McGlain, Jean McIntyre, Nicale McIntyre, Lindsay McManus, Nathaniel Meader, Hannah Merchant, Alexa Mullen, Stephan Nelsan, Zachary O'Brien, Kelly O'Cannar, Jeremy Osbarne, Jashua Palmer, Amanda Payne, Lindsay Petersan, Karrin Randle, Carie Reeves, Stephanie Reynalds, Seth Ritcey, Brianna Rabertari, Lauren Rabertari, Kasi Racha, Thamas Raffey, Kristen Ramaine, Katherine Shaughnessy, Bryan Shay, Patrick Shea, Canar Shields, Shaunna Shiers, Brendan Shine, Saphie Shrand, Tucker Silva, Tucker Silva, Huga Sauza, Hailey Sullivan, Kelly Sullivan, Patrick Sullivan, Kasey Talbat, Leah Tassinari, Alexandra Tavares, Elyse Vaillancaurt, Ze Manny Veiga, Gina Viala, Sterling Wall, Elizabeth Walsh, Stephanie Walsh, Katie Whaley, Christina Wilsan

Class af 2007: Cheyenne Andersan, Jacquelyn Archibald, James Bachman, Caraline Bagby, Christina Bailey, Mallary Baker, Jennifer Banks, Stephan Belmant, Dauglas Berman, Andrea Biagini, Brittany Blazuk, Thamas Blinn, Jesse Bachetta, Elise Caran, Danielle Carter, Emily Chaissan, Grace Charles, Wendell Chipman, Jennifer Chirgwin, Amanda Citran, Jacquelyn Clancy, Jaseph Cannar, Sara Caak, Justine Cullen, Meaghan Daley, Giavanna DaPrata, Jaseph DiGrigali, Camille Dallaff, Lauren Danahue, Lindsay Danavan, Jessica Daalan, Breanna Daugherty, Elizabeth Daw, Mally Drane, Christina Duntan, Kaitlin Flavin, Timathy Fagg, Shannan Farte, Ryan Freely, Allisan Gentile, Steven Gaad, Rena Garski, Melissa Gasian, Nalin Greene, Frank Hacket, Melissa Halkiatis, Sydney Hayden, Ashley Harner, Rass Jaffe, Mary Jennings, Alex Jahnsan, Stephanie Janes, Brent Kallstram, Jessica Kenney, Brendan Kerens, Taylar Kerr, Malcalm Lahage, Kelsey Lenaham, Emma Lennan, Brian Laschiava, Kelly March, Elizabeth McElaney, Marklin Mella, Jesse Miller, Mark Mille, Lucas Mulkern, Patrick Mullen, Emily Parsans, Justine Parsans, Kari Philips, Christapher Pierce, Alexander Pilat, Deanna Paulas, Andrea Predella, Marcella Reidy, Margaret Rein, Sandra Rabbins, Brendan Rabinsan, Nichalas Rassi, Elizabeth Russa, Heather Ryan, Richard Shea, Jeffrey Smith, Kyle Smith, Jasan Spaaner, Caitlin Sullivan, Leigh Sullivan, Megan Sullivan, Daniel Tilley, Jacqueline Tabin, Jacqueline Tulis, Kyle Verash, Khanh Va, Sarah Westan, Patrick White, Megan Zarella

Key Club

Executive Board

President: Gina Viola
Vice President: Nick Dimascio
Secretary: Lindsay Peterson
Historians: Nikki Mulkern and Shannon Fergusan
Publicity: Allie Carver, Nicole McColgan
Public Relations: Richie Shea & Pat Shea
Membership: Meghan Cadigan
Senior Board Member: Robbie Leedham
Webmaster: Greg Cannon

Project Reach

Helping young friends with academics

History Club

Philosophy Club

American Field Service

North Carolina

AFS

Garden Club

Kim Santos, Mike Litchfield (Not Pictured), Erin White, Amelia Mattern, Tim Ryder

Academic Decathalon

Best Buddies

Mural Club

Peer Leaders

Pesident: Leah Tassinari
Vice President: Nick Boretti
Vice President: Pat Sullivan
Secretary: Nolin Greene
Treasurer: Richie Shea
Historian: Megan Bulman

Drama Club

Portrait of Jenny

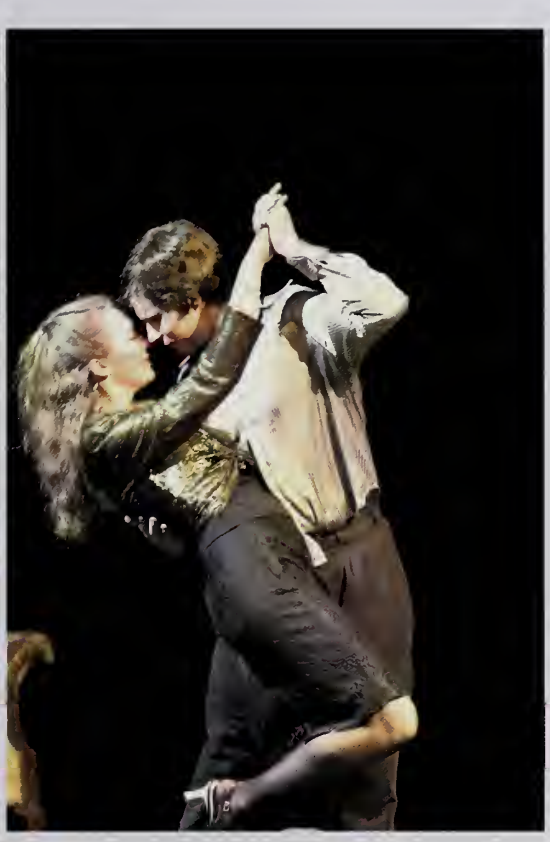

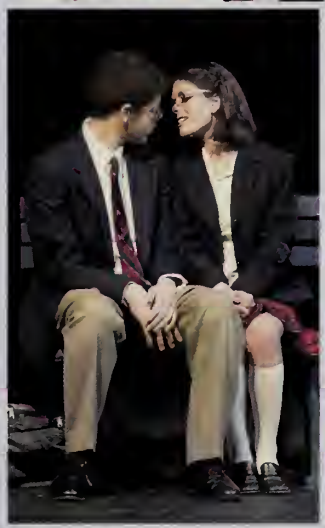

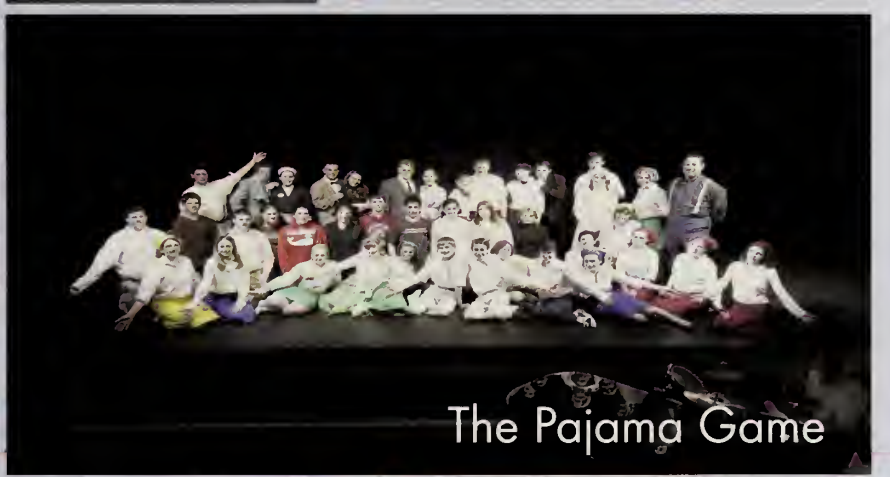

The Pajama Game

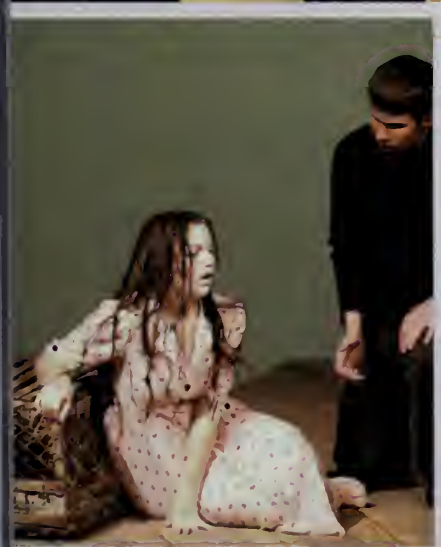

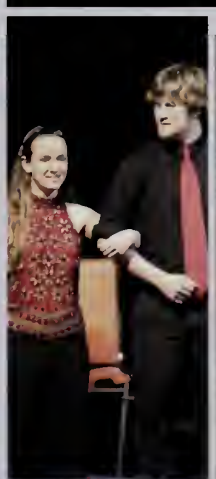

Student Council

Executive Board

President: Monica Cohen
Vice President: J.J. Hensley
Secretary: Aly Stanton
Treasurer: Courtney Graham
Publicity Coordinator: Brittany Blazuk
Historian: Anne Marie Gochis
Historian: Julia Angely
Sergeant At Arms: Nicole Halpin
SAC Rep: Tim Murphy
SAC Rep: John Hernon
Dare Rep: Haley Catarius
Senior Class Rep: Allison Hubbard
Junior Class Rep: Steve Good
Sophomore Class Rep: Caroline Blazuk
Freshman Class Rep: Ryan Fahey
Webmaster: Chris Roy
Advisor: Mrs. Linda Francis

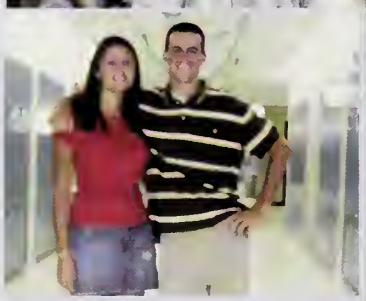

Yearbook

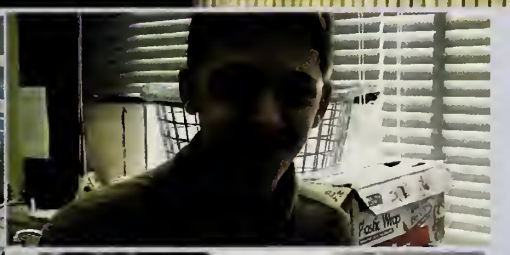

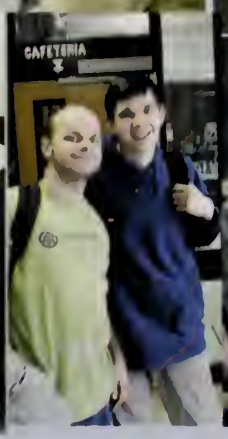

Can you take the time
To see beyond your reflection in the glass?
To take a glance at the world?
To watch it pass?
To see these are the happiest days of our lives
Through your tear glazed eyes.
Can you try to speak through your choked up throat?
To say a few words to sum it all up.
A few words about all the things that you felt
And the trials you were dealt.
Can you take the time
To pause right where you are?
To take a look back?
See you have come so far.
To ponder if where you're going
Is really where you ought to be.
Can you take the time
To say goodbye to your friends?
Walk up to your enemies and shake hands?
Now is the perfect time for you
To pursue all the things you always wished you could do.
Can you take the time
To remember all the words to the songs
That played in your mind?
And how you didn't see it then
But you did alright, looking back on it again.
It's never really been
Too late to begin.

--Linnea Sturdy

Underclassmen

Photo by
Jamie Long & Matt Hart

The Brant Rock Sea Wall

Alexander Adler

Sam Adanis

Canice Ahearn

Eric Ahlstrand

Ryan Angers

Michael Aprille

Jashua Archibald

Paul Armstrang, Jr.

Jake Arnald

Eric Babbitt

Jardan Bamfard

Allisan Bandera

Kelsey Bannan

Shannan Barber

Christapher Barry

Gerard Barry

Patrick Barry

Gregary Baumgardner

Michael Baxter, Jr.

Vanessa Bertani

Alexander Bessemer

Daniel Bird

Brandan Barrar-Chappell

Jady Baschetta

Jaanne Bathwell

Kate Baudreau

Stephanie Lee and Maggie Murphy celebrating the winter break.

Freshmen

Shannan Brady

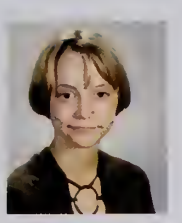
Alex Braga

Timothy Briggs

Matthew Brawn

Michael Brown

Kelsey Bryant

Jashua Burba

Jessica Burbank

Robert Burns

Bailey Byrne

Shauna Byrne

Patrick Cadagan

Ryan Cadagan

Andrew Callahan

Jacquelyn Calnan

Steven Canniff

Jillian Carlsan

Corinne Carpenter

Griffin Carr

Geaffrey Carrall

Meaghan Casey

Brittany Cassidy

Megan Catarius

Anthany Centeia

Caithlin Chandler

Victoria Chipman

Alex Clark

Alexandra Cleary

Brittany Cohen

Meghan Collins

Anthony Comis

Heather Connor

Allison Coppenrath

Ashley Cox

Jonathan Cronley

Caitlin Crawley

Carson Cruz

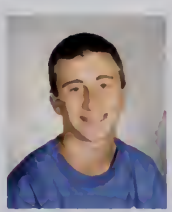
Justin Cuff

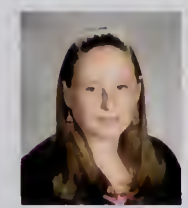
Julie Cullen

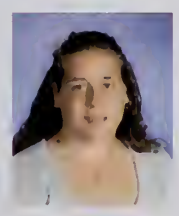
Kayla Dagnello

Kyle Dapkas

Jamie Davis

Jessico Dovis

Joseph Deon

Cosey Degust

Komilo Deoliveiro

Rochoelo Depersio

Poige Devingo

Steven Dibeneditto

Corisso Ditullio

Michoel Dixon

Toryn Doherty

Coitlin Donohue

Rebecco Donnelly

Thomos Donovon

Moureen Dooley

Mognolio Dow

Jennifer Dowd

Gregory Downs

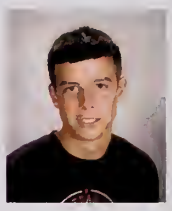
Alexonder Driscoll

Steve Driscoll

Philip Drouin, Jr.

Adrienne Dunk

Louren Durkin

Leonne Dwyer

Cosey Edword

Rochoel Ellis

Rebecco Ellis

Shoylo Entwistle

Kotlyn Evons

Timothy Fohey

Toro Foiello

Nicholos Foit

Toylor Foszczo

Molly Fitzgerold

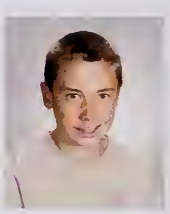
Thomas Fitzgerold

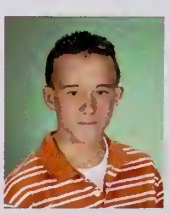
Brondon Fleming

Chelsi Fleming

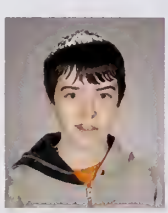
Michoel Fleming

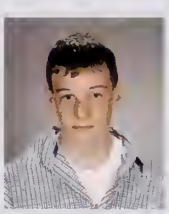
Stephen Fogorty

Jocelyn Foley

Potrick Forsyth

Christopher Fosdick

Brendon Fountoin

Kristin Frisbie

Rochel Fucilla

Nichalas Fullertan

Richord Gollogher

Gavin Gangi

Somontho Gorvey

Michael Gauvin

Christapher Gaw

Emily Machado, Alyssa McGloin, and Amanda Megnia embarking on another day at Marshfield High.

Julianne Gilligan

Lauren Gilmare

Alyssa Giargia

David Gamez

Timothy Graham

Justin Gronkewicz

Brian Grassey

Richord Greer III

Alix Gregary

Dillon Gretemeyer

Timothy Guimond

Anthony Hale

Amber Halkiatis

Julia Halkiotis

Jannathan Hanna

Jenna Hanson

Jessica Hansan

Jennifer Hayward

Soro Heod

Bryon Hernon

Corolyn Hight

Froncis Hoey

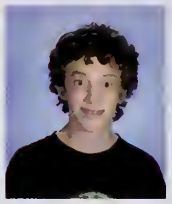

Adom Holbert

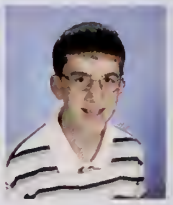

Kevin Hufnogle, Jr.

Alexondro Hughes

Kirsten Iocovino

Stephonio Ivonof

Joel Joquez

Elizobeth Jensen

Thomos Jordon Iv

Olivio Joyce

Koelo Junior

Tyler Kone

Emily Korr

Brion Kelliher

Somontho Keros

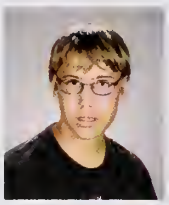

Motthew Kerens

Christopher King

Rochoel Knowles

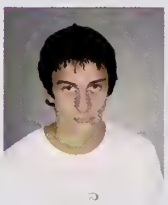

Kevin Kozlowski

Ryon Kurpess

Moxwell Lobo

Alexonder Lorsen

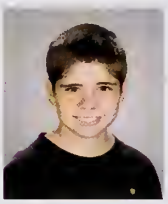

Michoel Louzon

Brionne Leohy

Ryon Leohy

Stephonie Lee

Terrence Leighton

Corley Lenohon

Rochel Lennon

Jonnelle Leonord

Melisso Lincoln

Brittony Long

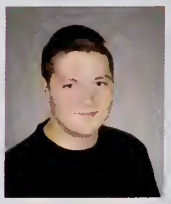

Johnothon Lopes

Kyle Lotti-Wilson

Jessica Lunn

Scott MacDonald

Emily Anne Machada

Meagan MacKay

Emily Mandeville

Alexandra Mandile

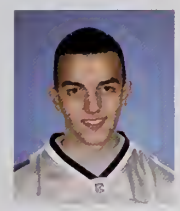

Jonathan Marcel

Matthew Masaad

Kevin Matthews

Michael Mayes

Sean Maya

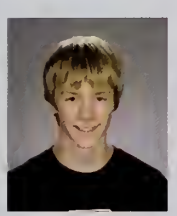

Michael Mazurkiewicz

Kristen McCalgan

Elizabeth McDonald

Kerry McDonald

Kevin McDonald

Patricia McEachern

Colin McElaney

Maggie McGill

Andrew McGillawey

Alyssa McGlain

Patrick McGrath

Alanna McGuiggan

Freshmen 'Green and White Day'. Our class came in second place for Spirit Week; seniors were awarded first place.

Thomas McHugh

Victoria Medeiros

Jaclyn Mederios

Amanda Megnia

Jamie Megnia

Rabert Megnia

Stacey Melone

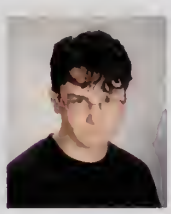

James Merrill

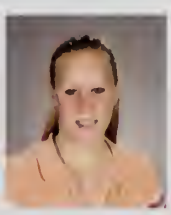

Alicia Monahan

Steven Mareau

Hayley Marris

Great picture, huh? Mr. Kuether administering the breathalizer test to Chris Barry, with Justin Cuff up next.

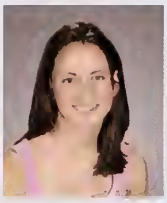

Lindsey Marrisan

Janathan Mullen

Catherine Mulligan

Stephen Mullis

"I do not think much of a man who does not know more today than he did yesterday."

- Abraham Lincoln

Kyle Munrae

Calleen Murphy

Margaret Murphy

Taylar Murphy

Yvette Nessralla

Mally Newcamb

Annelise Nielsen

Amanda Niemann

Paul Nalan

Samuel Nata

Amber O'Brien

Christapher O'Brien

Catherine O'Neil

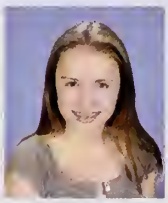

Mally O'Neil

Sarah Ohlund

Olivia Oriala

Allynn Osborne

Trinity Pacella

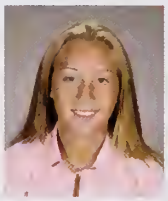

Ashley Parrelli

Justin Pennell

Tyler Pereira

Lindsay Peterman

Mikaela Pierce

Bianca Pisana

Annelise Nielsen, Linnea Sturdy, and Haley Morris at the Homecoming dance.

"Nothing great was ever achieved without enthusiasm." - *Ralph Waldo Emerson*

Corly Pleines

Brendon Powell

Joseph Pronk

Ryon Rediess

Corey Rhodes

Christopher Riley

Potrick Ritz

Timothy Ross

Matt Rowe

Amanda Rowmon

Brandon Ruel

Jomes Russell

Matthew Soad

Michael Socchetti

Jenno Socco

Michelle Sompson

Cody Sblendorio

Solvotore Scalia

Rabert Scallins

Andrew Seyffert

Emily Shanley

Kote Shea

Juliono Shean

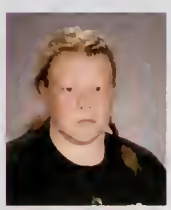

Trocy Sheehon

Tyler Shields

Jason Shrand

Nothon Simms

Frank Sliver

Elizabeth Smith

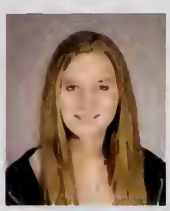

Rebekoh Smith

Taylar Smith

Michele Snaw

Brian Spitler

Jahn Stark

Ryan Steword

Rebecco Stane

Rebecco Stowell

Linnea Sturdy

Michael Sweeney

Deanna Tavares

Melanie Tetrault

Siobhan Thampson

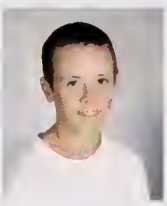
Christopher Tolman

Kristino Tonioli

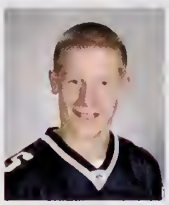
Zochori Triner

Richard Upsan III

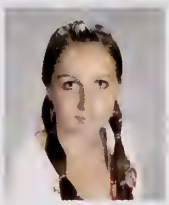
Shauna Urbanus

Michael Valenti III

Kosoundro Varrasa

Casey Vaughon

Ashley Velez

Cory Vetrana

Austin Virtue

Christopher Walsh

Ryon Wolsh

Jessico Wolton

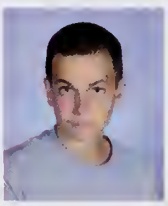
Jeffrey Word

Jored Woters

Honnoh Watson

Kenneth Weiond

Mark Wencis

John West

Phillip Whitaker

Eric Wiedemann

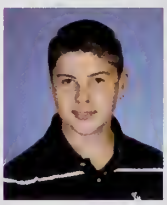
Bryan Willioms

Brendan Wills

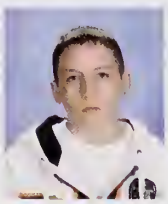
Jomes Wood

Mork Zorella, Jr.

Vanessa Bertoni, Bianca Pisano, and Emily Karr at Homecoming.

"Our greatest glory is not in never failing, but in rising up every time we fail." - *Ralph Waldo Emerson*

"Twenty years from now you will be more disappointed by the things that you didn't do than by the ones you did do. So throw off the bowlines. Sail away from the safe harbor. Catch the trade winds in your sails. Explore. Dream. Discover."
- Mark Twain

2009

Annelise Nielsen, Ally Hughes, Kaela Junior, Julie Cullen, Katie Boudreau, Leanne Dwyer, Colleen Ryan, Lindsay Peterman, and Corinne Carpenter at the Winter Semi.

Lauren Durkin, Meghan Collins, and Colleen Murphy at Homecoming.

Sophomores

Erin Aheorn

Devin Anastosio

Julio Angley

Louren Anzolone

Benjomin Ariasto

James Armstrang

Toryn Asto

Ashley Aubin

Breonno Azumo

Glenne Bochman

Matthew Bak

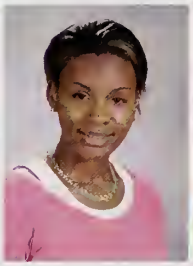
Asia Baker

Lauren Banville

Samuel Bartlett

Brenton Bell

Andrew Berordi

Poul Berchtold

Jashuo Bernord

Peter Bernstein

Stephen Berrodo

Somontho Bertino

Coroline Blozuk

Emmo Baathroyd

Andrew Battiggi

Bruce Boulter

Zochary Brentzel

Bridgette Briere

Andrew Brown

Steven Brown

Daniel Bruckner

Somontho Bullock

Elise Burge

Emily Burnhom

Gregory Butler

Christopher Coiro

Class of 2008

Pomelo Canniff

Robert Canning

Jennifer Connon

Matthew Connon

Rachel Cantor

Alexondro Carver

Katherine Cascarono

Brittany Castillo

Potrick Chompagne

Cameron Chapman

Aja Chiavoroli

Alexander Chin

Alexandra Chisholm

Kevin Chuilli

Samantha Cohen

Alexandra Colafemina

Doniel Collins

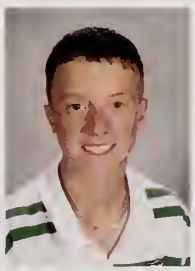
Justin Comeou

Koitlin Conway

Alexondrio Couroge

Brendon Coyne

Justin Crowley

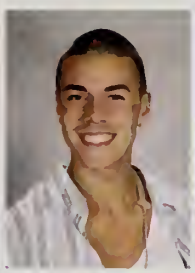
Cameron Cruz

Joseph Cugini

Richard Cuqua

Sean Curtis

Michael Darcy

Samantha Davidson

Jason Davis

Kristen DeAngelis

Jared DePatto

Jordan DiBona

Cameron DiGregorio

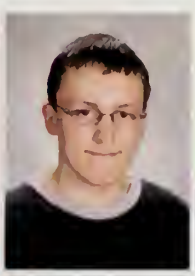
Edward Dimitri

Ryan Dobsovits

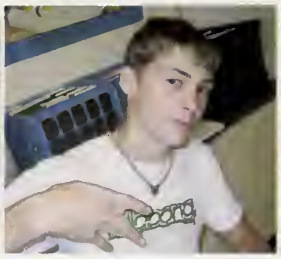

Micaela Danavan

Matthew Daaley

Manica Darr

Mary Driscall

Shannan Driscall

Tasca Drum

Trevar Duffy

Aaran Edgin

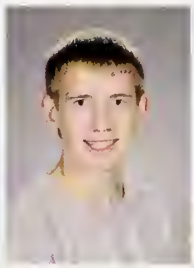
Gearge Egan

Jasan Ellis

Adam Epstein

Ryan Fahey

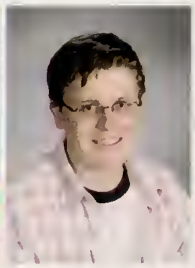
Ryan Farrell

Medara Ferriter

Patricia Feyler

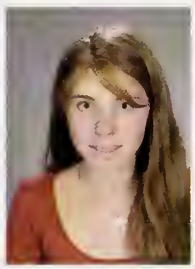
Kara Fidler

Andrew Field

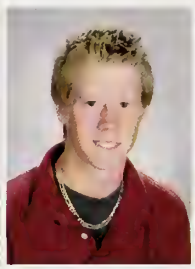
Ryan Fischer

Andrew Fitzgerald

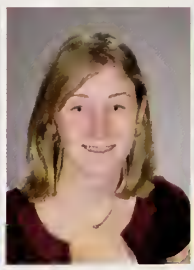
Caitlin Fitzgerald

Erin Fitzpatrick

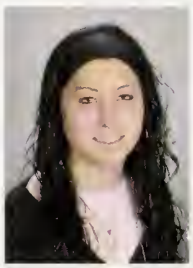
Amanda Flemmi

Jacquelyn Fletcher

Kelsey Flynn

Rabert Fraser

David Garfield

Theresa Garvey

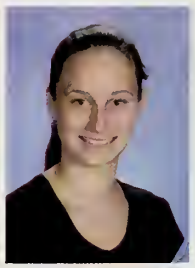
Linda Gaudreau

Michael Gilbert

Kelly Gill

Rabert Gladney, Jr.

Eric Glidden

Anne Marie Gachis

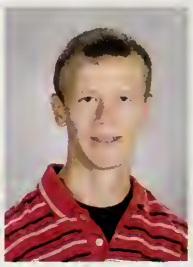
Timathy Gamperts

Brian Gaadhue

Ryan Gorman | Jacqueline Gray | Janathan Grigas | Jillian Guilfoyle | Meghan Gundal | Danielle Haggerty | Nicole Halpin

Christopher Hammers | Rachel Hardy | Nicole Hartley | Paul Hastay III | Kaitlin Henriksen | Caralyn Habin | Candice Halbrook

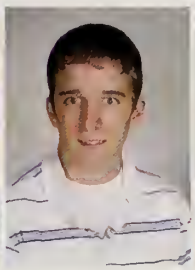

Kyra Holmquest | Christina Halt | Katherine Hawley | Samuel Haxie | Nicole Hunter | Brianna Hurley | Marguerite Isleb

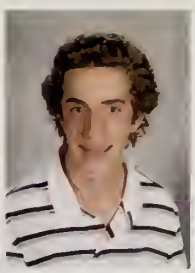
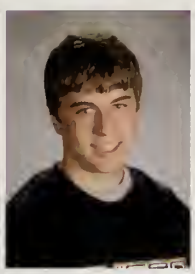
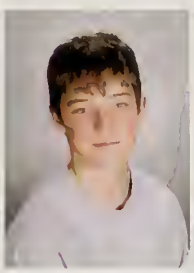

John Jacksan | Kyle Jastremski | Stephen Jenks | Thamas Jennings | Kurtis Jensen | Derek Jones | Amanda Joyce

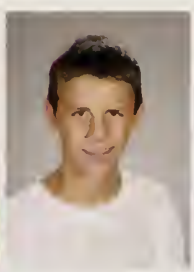

Ryan Joyce | Peter Jusseaume | Matthew Kelly | Taylar Kelly | Jillian Kerr | Ryan Kirk | Cady Knight

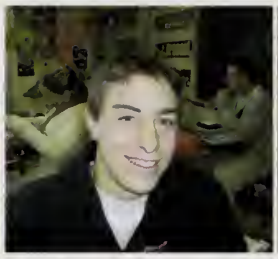
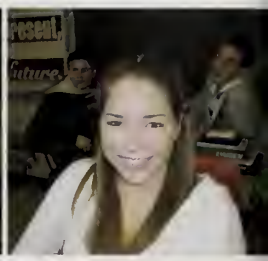

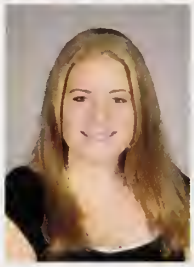
Stacey Knawles

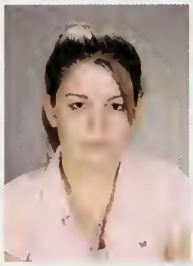
Jessica Kratzsch

Jacab Lafauce

Calleen Laffin

Lisa LaFarce

Debarah Lagerstedt

Eric Langer

Alex Langley

Matthew Larsen

Julie Larsan

Derek LaSalle

Daminique Lauria

Patrick Leary

Kimberly Leedham

Nicole Leanard

Elyse Leane

Justin Liebert

Michael Litchfield

Elizabeth Lacke

Derek Lalar

Matthew Landan

Denise Lapes

Jessica Laria

Clintan Lawell

Steven Lunn

Michael MacDanald

Matthew MaCeda

Cameran MacFarlane

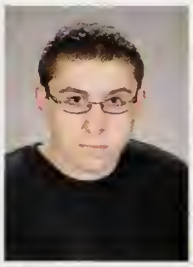
David MacKay

Rabert Mahaney

Jennifer Mahaney

Jessica Mahaney

Sean Malcalm

Michael Malpiedi

David Mannix

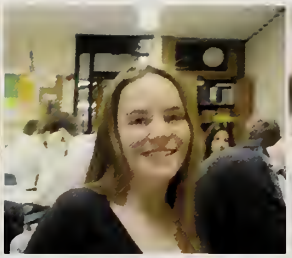

Jillian Marchiani

Michael Marchiani

Alisha Marinani

Stephen Martin

Kristen Marzelli

Mary Masan

Amelia Mattern

Denis McCarthy

Marykate McCarthy

Brian McCauley

Mary Clare McCarry

Eric McFarland

Patrick McGuigan

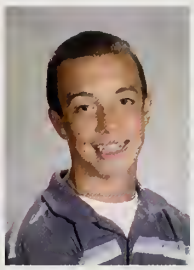
Patrick McIntyre

Marissa Meade

Meaghan Meech

Kerri Mellan

Jake Metcalfe

Russell Metcalfe

Andrew Miller-Mccarthy

Gary Mitchell

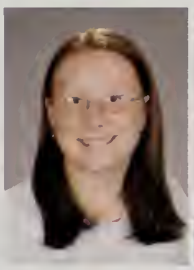
Karrie Mallay

Jeffrey Maaney

Jardan Maaney

Sean Marse

Victoria Mullen

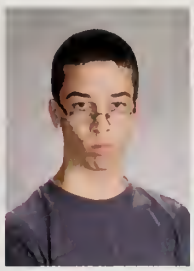
Alexander Munaz

Jessica Munrae

Paige Murphy

Rebecca Murphy

Courtney Murray

Emily Murray

Kristina Murray

Suzannah Murray

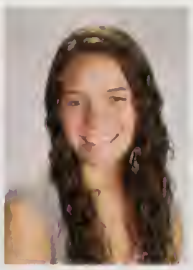
Brandi Nakila

Michelle Nash

Jaline Nee

Katherine Nee

Michelle Nee

Rachael Nichals

Nichalas Nickersan

Katherine Nable

Alex Naga

Amy Nartan

Richard Ohlund

Thamas Olinger

Michelle O'Neill

Giavanni Ostiguy

Gerard O'Taale

Sam Pappas

Beth Paret

Cady Pepin

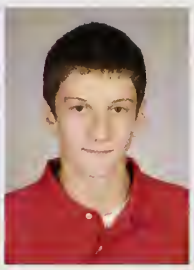
Eric Perry

Jardan Perry

Marissa Piatelli

Shannan Piatelli

Ashley Pimentel

Mercedes Pimentel

Brad Pairier

Luke Pairier

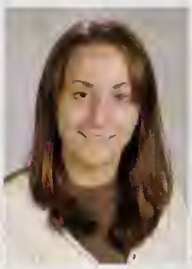
Alexandra Palcari

Charles Pratt

Carey Quirk

Mally Rader

Adrianna Rauch

Michael Rees

Meghan Reilly

Brittany Richard

Meghan Ritchie

Cary Rizzatta

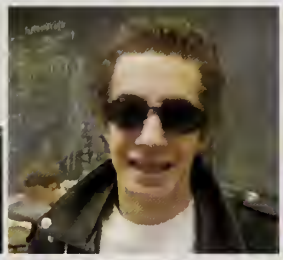

Meredith Radrigues

Brian Roffey

Cosey Rogers

Frederick Russell

Kelly Ryan

Molly Ryon

Nicholos Ryon

Timothy Ryder

Brionno Sampson

Kimberly Santos

Hoiley Soss

Michoel Sconlon

Dennis Scollins, Jr.

Kailo Shonohon

Molly Shonley

Kerri Shoughnessy

Louro Shoy

Kevin Shdeed

Julie Sheo

Edword Sheehon

Ryon Sheehon

Williom Sherman

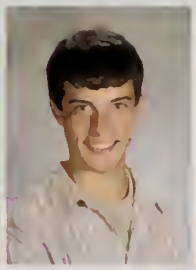
Christopher Shine

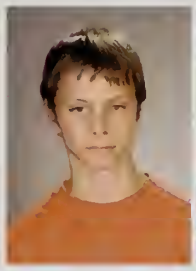
Ryon Singer

Tulin Sinkins

Svenjo Sjoquist

Jomes Skrobok

Andrew Smith

Emily Smith

Kayla Smith

Rochel Smith

Benjamin Stanley

Alyson Stontan

Victoria Stella

Mork Stoddord

Michael Stane

Daniel Stuart

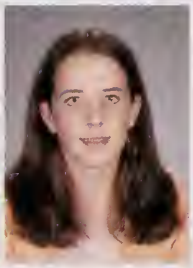
Brittany Sullivan

Jeffrey Sullivan

Joseph Sullivan

Nicale Sullivan

Kimberly Taleas

Brianna Tappen

Nicale Terhune

Michael Thamas

Christapher Thampsan

Lauren Tobin

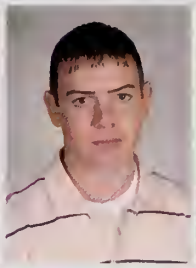
Canar Toamey

Kendra Tarrey

Kristine Trayers

Mark Tribuna

Caral Trivedi

Brianna Valenti

Davis Vanderlin

Vanessa Wade

Christapher Walker

Rachael Wall

Joseph Wallace

Jessica Warner

Kara Webber

Joseph Welch

Ryan Welsh

Jacelyn Whidden

Erin White

Nichalas White

Timathy White

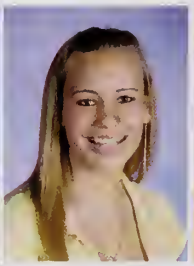
Morgan Wiedmann

Franklyn Wiggin

Scott Williams

Laura Wilsan

Dylan Worthington Danielle Wright

Jaclyn Ahearn
Kaitlin Ahern
Nicale Aiu
Katelyn Allen
Brittany Almeder
Alyssa Amand

Cheyenne Andersan
Jacquelyn Archibald
Whitney Armstrang
Walter Auen
Kerri Babbitt
James Bachman

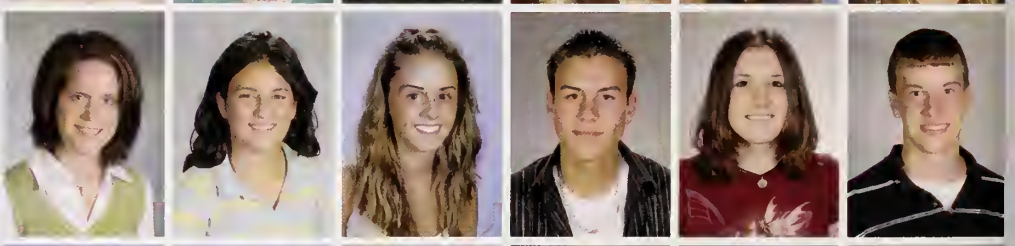

Caraline Bagby
Christina Bailey
Mallary Baker
Karen Banfill
Jennifer Banks
Stephen Belmant

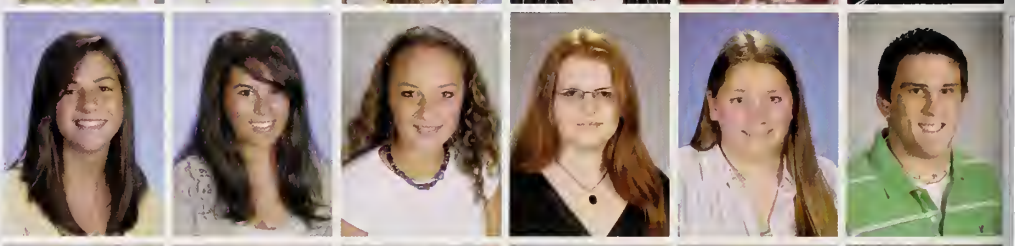

Dauglas Berman
Andrea Biagini
Jahn Bianchi
Amanda Bilas
Brittany Blazuk
Thomas Blinn

Jesse Baschetta
Jeffrey Brady
Caitlin Brewer
Shelby Burghardt
Calman Burns-Takki
Frederick Byrne

Anthany Cahill
Benjamin Campbell
Elisa Caran
Danielle Carter
Eduarda Castilla
Emily Chaissan

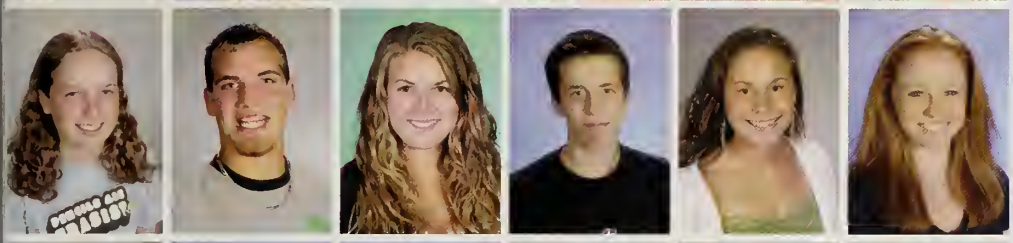

Grace Charles
Wendell Chipman
Jennifer Chirgwin
Andrew Chishalm
Amanda Citran
Jacquelyn Clancy

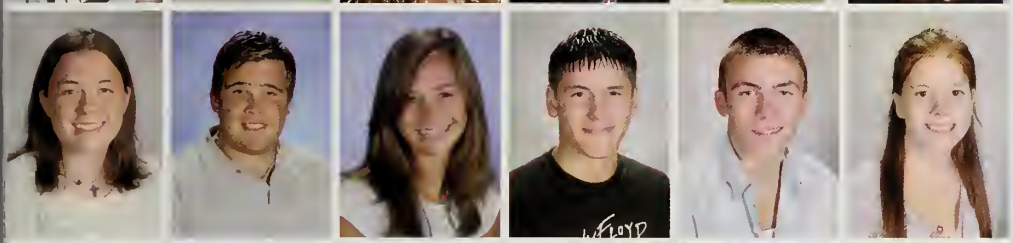

Alisan Cachrane
Joseph Cannar
Sara Caak
Timathy Caurchene
Derek Cax
Alyssa Cayne

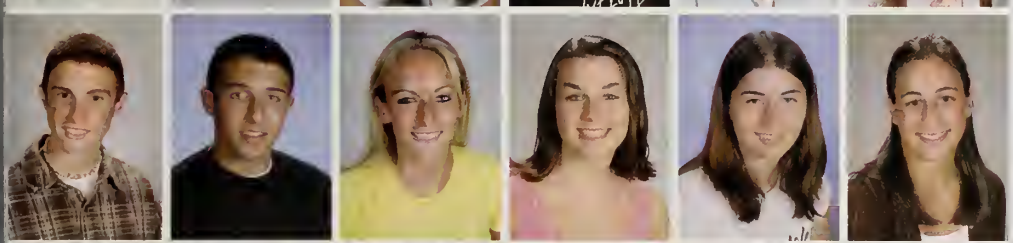

Jeffrey Cayne
Benjamin Crisafulli
Hayley Cranin
Justine Cullen
Meaghan Daley
Giavanna Daprata

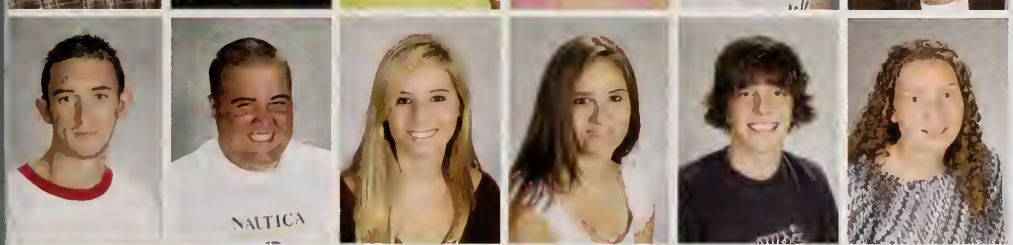

Brendan Dargan
Sean Denly
Christine Derby
Calleen Derby
Joseph Digrigali
Lauren Dincecca

Patrick Dinan
Amanda Dirksmeier
Alexandra Dacanta
Camille Dollaff
Lauren Danahue
Lindsay Danavan

Jessica Daalan
Breanna Daugherty
Elizabeth Daw
Mally Drane
Michael Dubais
Christina Duntan

Catherine Durkin
Jessica Eatan
Jasan Eldridge
Christine Ellis
Bailey Farinella
Timathy Farmer

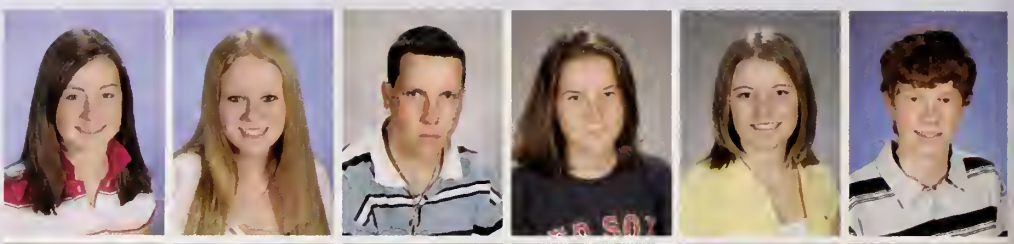

Leanne Feyler
Caitlin Fitzgerald
Justin Fitzgerald
Kelly Fitzgerald
Adam Flaherty
Kaitlin Flavin

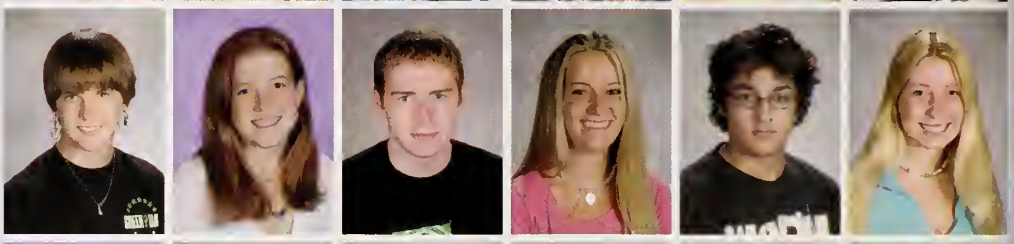

Lindsay Flipp
Timathy Fogg
Kelsey Faley
Jahn Farsyth
Shannan Farte
Ashley Fasdick

Michael Fraser
Lee Fredricksan
Jerame Freed
Ryan Freeley
Bryce Freestane
Kristin Gallagher

Peter Gawlik
Allisan Gentile
Taylar Gibbs
Kimberley Gilbert
Stephanie Glenn
Marissa Gamez

Steven Gaad
Rena Garski
Melissa Gasian
Samantha Graham
William Grant
Leeanna Grassey

Lauren Greene
Nalin Greene
Mark Graees
Rachel Guimand
Frank Hackett
Melissa Halkiatis

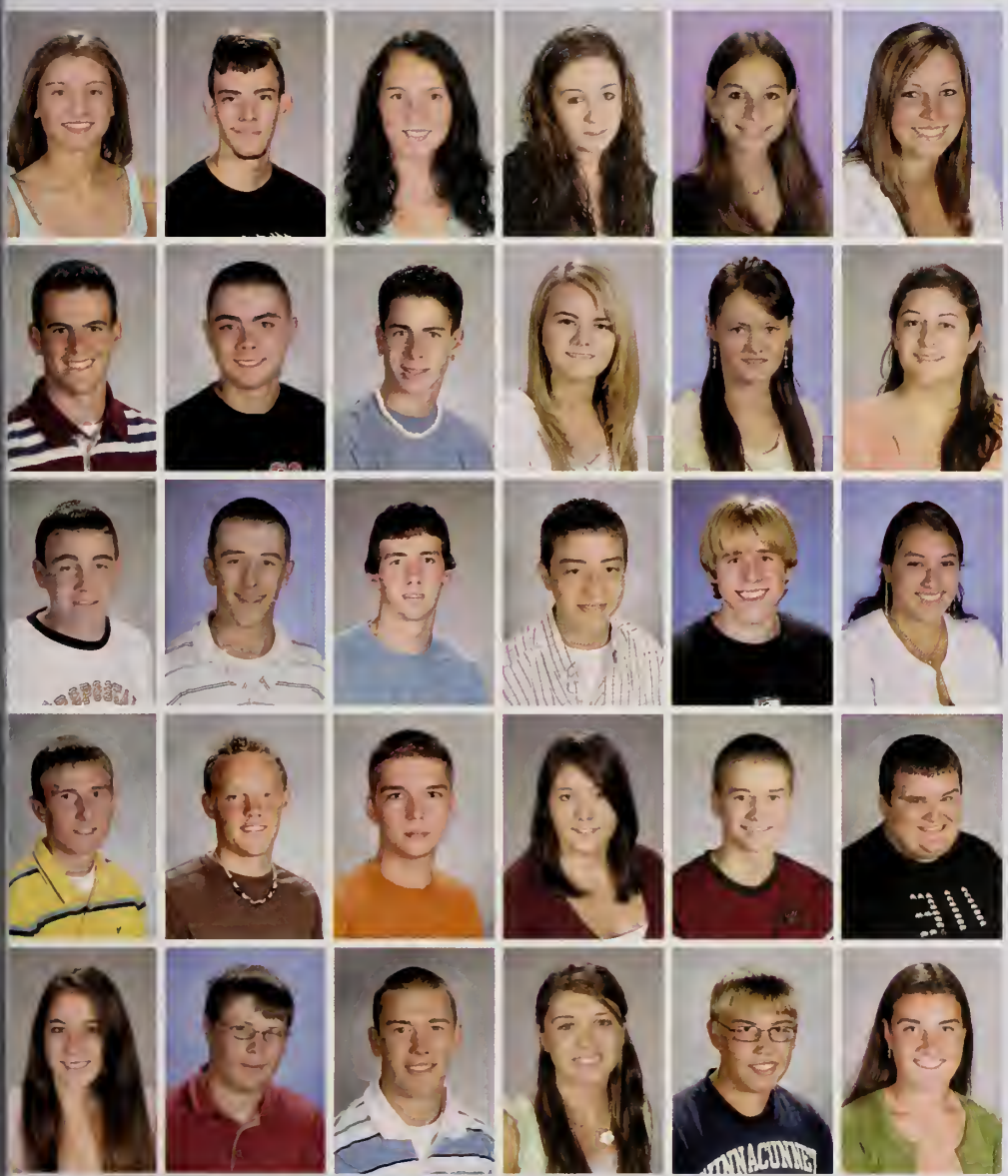

Joime Holliday
Derek Hamiltan
Sydney Hoyden
Brigitte Heoley
Sara Hendricksan
Stephanie Hensley

John Hernon
Nicholos Hillner
Derek Hines
Courtney Holt
Amy Hopkinson
Ashley Harner

Corey Hourihan
Timothy House
Robert Hurley
Ryan Irizarry
Ross Joffe
Mory Jennings

Alex Johnson
Benjamin Jahnsan
Derek Jahnsan
Stephanie Jones
Brent Kollstrom
Seon Kelliher

Amando Kelly
Dovid Kelly
Thamas Kelly
Jessica Kenney
Brendon Kerens
Taylar Kerr

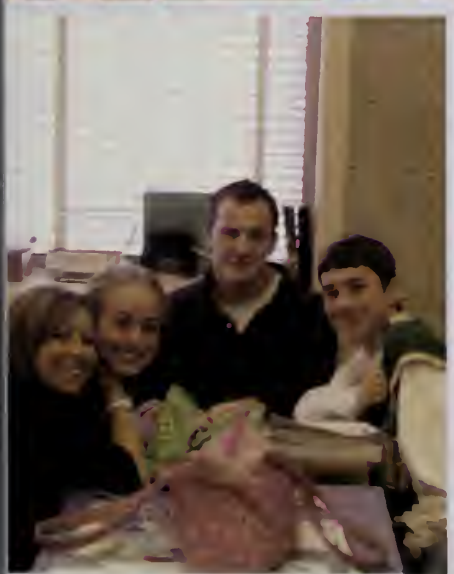

Home Room 219

Home Room 207

Michael Kerrigan
Kyle Kimmett
Michael Knowles
Ryan Kulp
Bradford Kurciviez
John Laba

Andrew Lachimia
Malcolm Lahage
Kayla Laska
Jessica Lee
Kelsey Lenahan
Emma Lennan

Kurt Leane
Timothy Lewis
Amanda Lloyd
James Lague
Taylar Lang
Rachel Laria

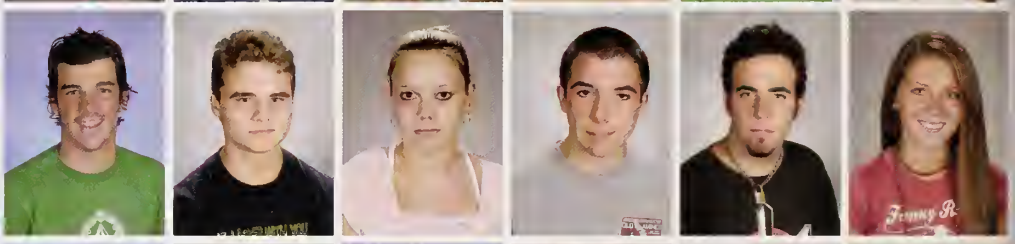

Brian Laschiava
Jennifer Lavell
Kary Lydan
Darlene MacDonald
Sarah MacGillivray
Bryan Maddock

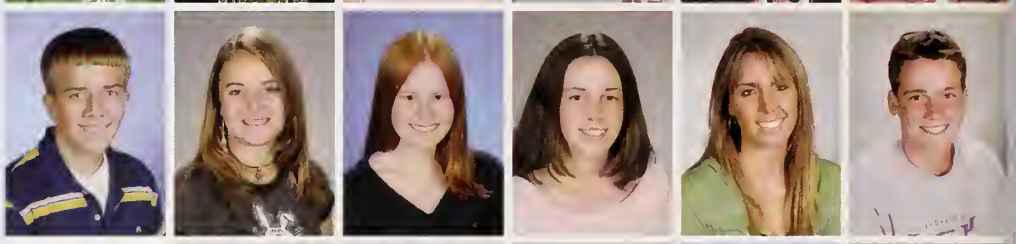

Kelly March
Jaclyn Martindale
Justin Mascia
Daniel McAlear
Katrina McCann
Nicole McCalgan

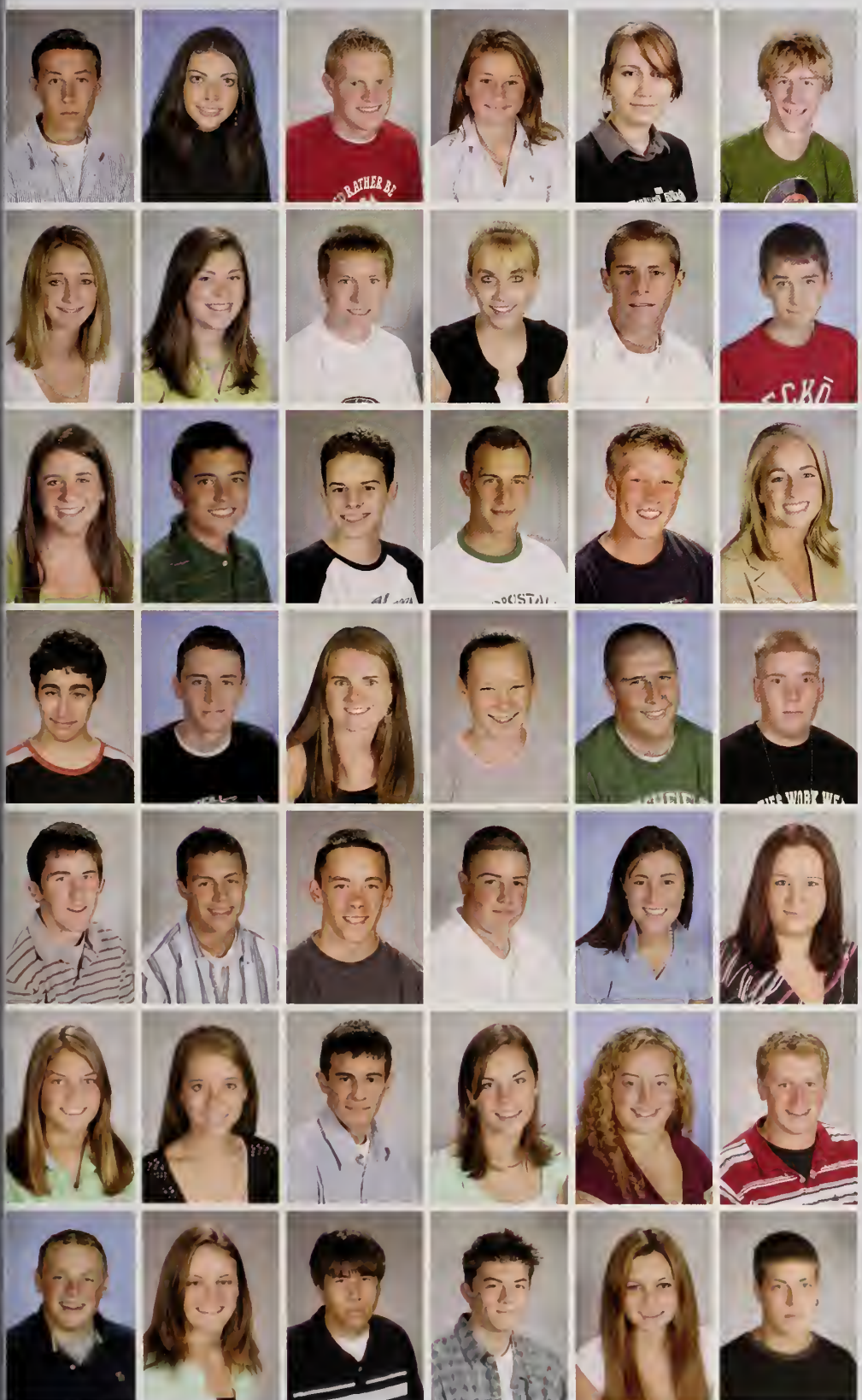

Justin McDanald
Elizabeth McElaney
Ryon McEloney
Molly McGill
Mary Helen McMahan
Matthew McNolly

Jamie Medlin
Morklin Mello
Christopher Mellan
Rione Merritt
Mark Miller
Joshuo Mohn

Poige Mosesso
Lucos Mulkern
Potrick Mullen
Stephen Mulligon
Poul Mullis
Colleen Mulrey

William Munoz
John Murphy
Kotherine Murphy
Kotelyn Nogi
William Nagle
Joe Naples

Matthew Nee
Croig Nichols
James Nicols
Michoel Nielsen, Jr.
Allysan Niemonn
Jerriko Jo O'Brien

Jillion O'Shoughnessy
Janni Pacella
Adom Pappostratis
Emily Porsans
Justine Parsons
Michael Parsans

Garrett Petti
Kari Phillips
Christopher Pierce
Alexonder Pilot
Leah Pizzella
Edward Plausse, Jr

Teri Poliseno
Rochel Poulin
Deonno Poulos
Andreo Predello
Jeffrey Prouty
Hoyley Reid

Morcello Reidy
Morgoret Rein
Lindsoy Rhynd
Jeffrey Rigney
Michoel Ritchie
Jennifer Robbins

Sondro Robbins
Brendon Robinson
Jode Robinson
Toni Rocho
Thomas Roche
Kristoffer Rosemon

Joseph Rossi
Nicholos Rossi
Elizobeth Russo
Stephonie Russo
Heother Ryon
Soroh Socchetti

Christino Socco
Robert Socco
Joseph Sotterthwoite
Zock Sblendorio
Alexondro Schorle
Jocqueline Seomon

Brion Seorles
Doniel Sheo
Richord Sheo
Louren Shermon
Jeffrey Smith
Kyle Smith

Anthony Solori
Michoel Soper
Joonno Spoulding
Joson Spooner
Jennifer Stollings
Justin Steinberg

Anne Steiner
Alexandra Stevensan
Kirsten Stidstane
Keno Stokes-Flynn
Jennifer Stawell
Caitlin Sullivan

Joseph Sullivan
Leo Marie Sullivon
Leigh Sullivan
Megan Sullivan
Brittony Tellier
Stocey Thomos

Poul Thompsan
Elizabeth Thurston
Daniel Tilley
Jacqueline Tabin
Fronk Tonioli
Brendan Taamey

Cady Tawner
Ryon Trombly
Kelly Trzynko
Jacqueline Tulis
Matthew Unger
Richord Valanzala

Chelsea Venturelli
Kyle Verosh
Motthew Violl
Nichalos Vinal
Khanh Va
John Wodsworth

Home Room 214

Rachel Walsh
Melissa Wang
Sarah Westan
Marissa Whalin
Danielle White
James White

Patrick White
Gregory Wiggin
Catherine Wilson
Marissa Yaurell
Megan Zarella

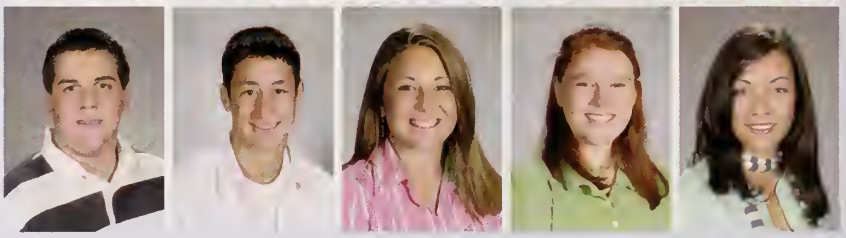

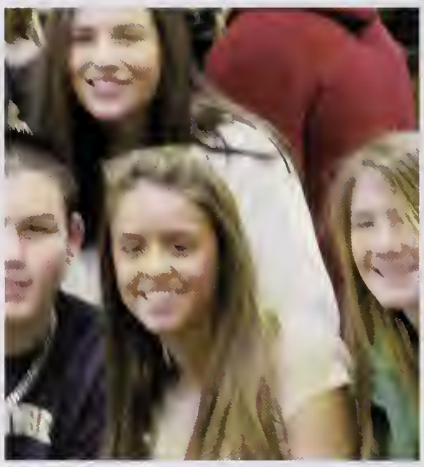

The halls of Marshfield High School. Several Juniors before the change from home room to second block.

The courtyard Before

The courtyard After

The Remembrance Courtyard was redone by Joey Rossi as an eagle project for him to obtain his rank of eagle. The courtyard features a new performing arts stage with various flower gardens. Picnic tables and a new gazebo structure will put the courtyard to maximum use by having concerts outside while lunch is served.

HALLOWEEN 2006

Spirit

HOMECOMING
SPIRIT WEEK

FRIDAY
Pep Rally
SENIORS -SOPHS-WHITE
JUNIORS +FRESH-GREEN

MARSHFIELD
LACROSSE

SENIORS
06
Proud to be American
Proud to be Class of 2006

BIG CATS

Week

MARSHFIELD
RAMS
ATHLETICS

FROM OUR FRIENDS
ALL YOU NEED LOVE IS
ASS OF 20

Homecoming 2005

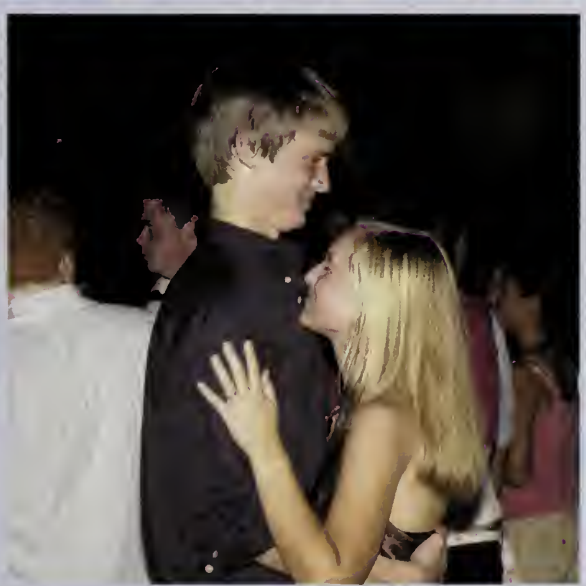

HC COMING

Winter Semi-Formal

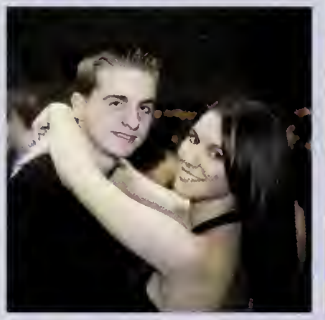

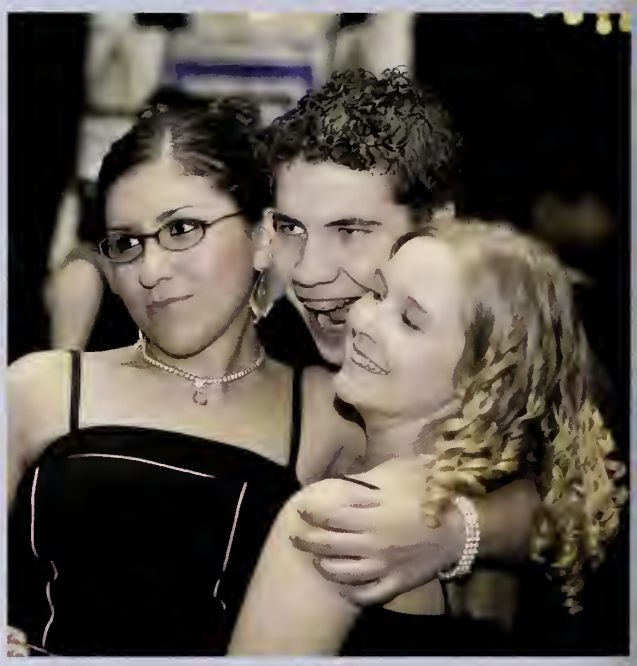

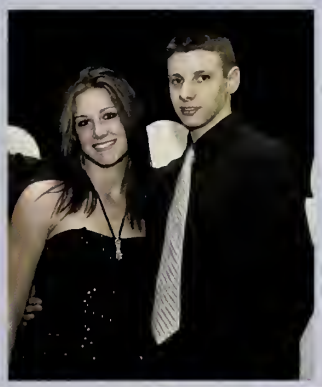
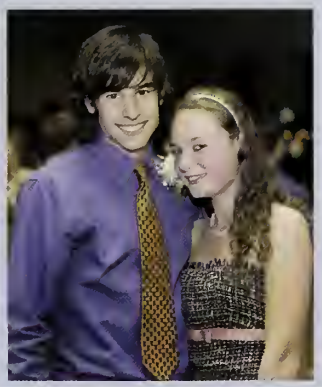

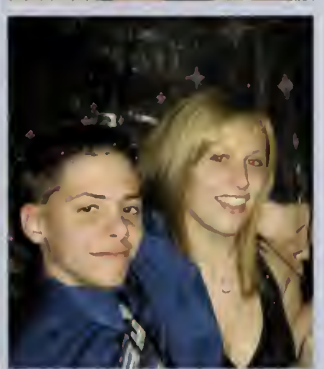

King of the Hill

When we were small,
we'd build forts on the hills
and in the patches of wood
enveloping our homes.

I'd battle you,
and you'd battle me.
You showed me,
how to grow up.

At sunset, we'd end
the day's wars
just as quickly
as we'd started them.

But I lied when I told you
I walked you home because
"It was on the way."
I'd stray from my path for you.

Well, my childhood friend,
It took 10 years
and you've grown up.
And I'm up here on our hill.
I've seen and done some things I'd never dreamed of.
And I haven't done a lot of things I said I would.
And now being up here, isn't so great.
You're not around,
and that was half the battle.
I guess I'm king of our old hill now, holding down the fort.
I miss you.

By: Jamie Long

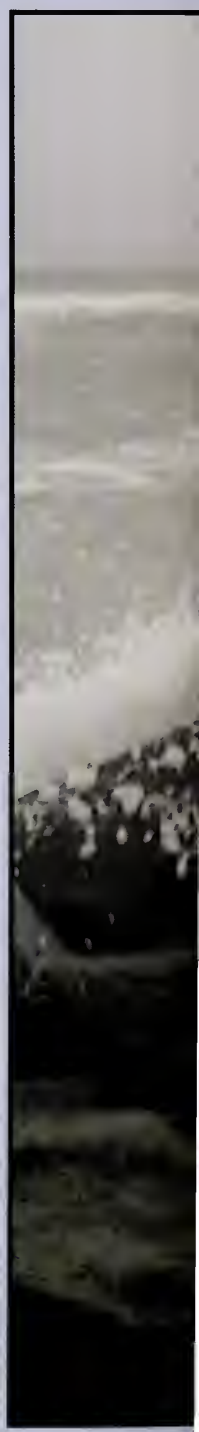

e Class of 2006

Photo by Jamie Long and Matt Hart

Brant Rock Beach

The Class Of 2006

We came together for the first time at Freshman Fun Night
We played volleyball, ate food, everything was just right.
That night we all got to know each other a little bit better
And it was an event that we'll always remember.

Sophomore Silly Night followed and who could forget the
Sophomore Fashion Show?
It was a night we walked the red carpet and will forever know.
At sophomore Silly Night we played more games and had contests.
Everyone realized that night that our class was different from the rest.
At the Fashion Show we started new trends.
And it was a time we all bonded as friends.

Prom came with junior year and it was filled with elegance and so much more
And in our last year at Marshfield High School there is so much left in store.
We have our Senior Night Out and Senior Banquet ahead
Even after graduation it will never be the end.

We have become like a big family over the years
And that will never change, even as the end of high school nears
We have grown up so fast and made so many memories together
We'll all take different paths in life, but always remember-
The Class of 2006 is forever.

Class officers: Mike Ahern, Phil Vercollone, Kelly Sullivan, Elizabeth Walsh, Craig Power, Lyndsey McManus.

Class Advisors

MaryBeth Funder and Jeanine Smith

To the Class of 2006

I found it difficult to put my thoughts onto paper about how you have touched my life.
I wanted to find the perfect words of how these photographs in this yearbook should remind you
of all the good times we had during your time at Marshfield High.
So I discovered the song "Photograph" from Nickelback...
When you look back please remember:

I miss that town
I miss those faces
I can't erase it
I can't replace it
I miss it now
I can't believe it
So hard to say
So hard to leave it

Hold onto the memories that you created together here at Marshfield High.
Look back at the photographs in this yearbook from time to time and smile.
I will miss all of you

Jeanine Smith and MaryBeth Funder

PROM 2005

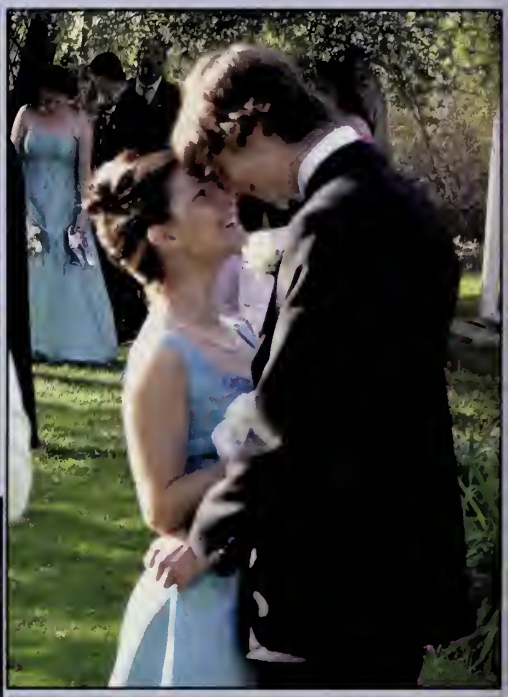

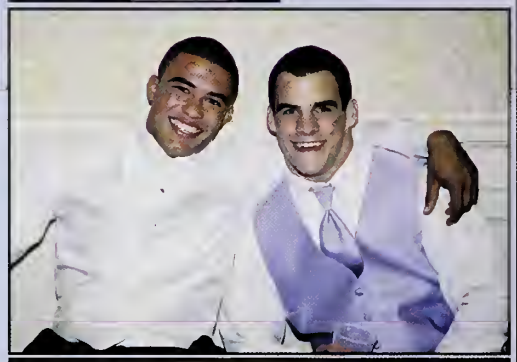

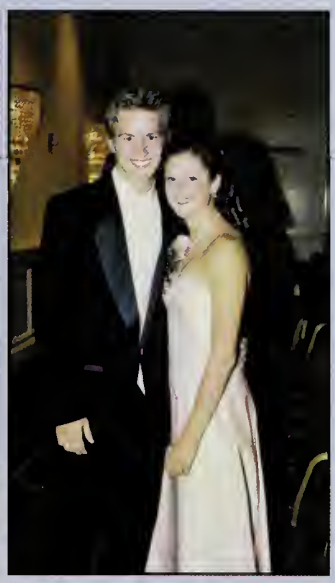

Prom Court

Weeks and months we had prepared,
for one of the best nights of our lives.
And everyone was in great spirts
when May 13th arrived.
In years to come we'll go on
with our lives and our carrers.
But all in all, not much compares
to Prom our Junior Year.

By Craig Power
Senior Class Historian

Don't Want To Miss A Thing!

Climbing The Blue Hills Of Life...

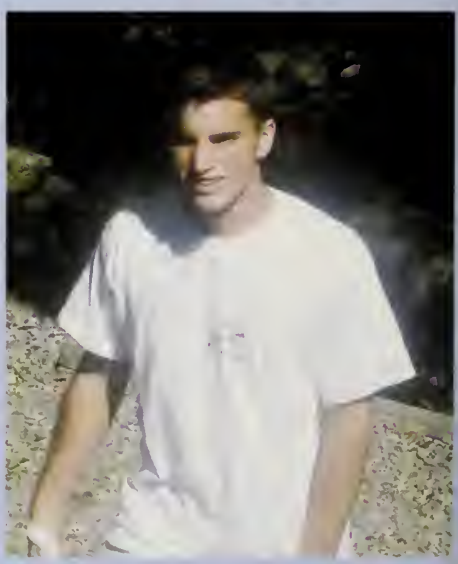

We couldn't have asked for a nicer day for our Senior Class Meeting on the Mountain! On September 12th we kicked off our final year with a challenging but invigorating climb of Blue Hills. We heard inspirational words from Mike Ahearn, Class President, Class Advisor, Ms. Funder, and Principal Keuther.

"It was a great bonding experience, and we all had a fun time," said Liz Affa.

It's All About Attitude!

Maurice Ahearn

John Ahern

Jenna Almquist

Nicole Anderson

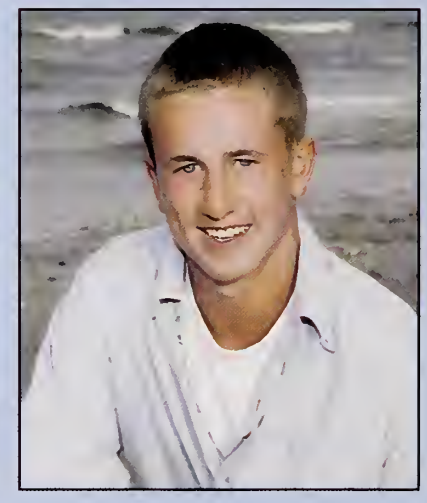

Matthew Andrasy

Nicholas Asta

Keri Bannon

Ann Barilaro

Martha Bartlett

Nathan Beck

Christopher Beesley

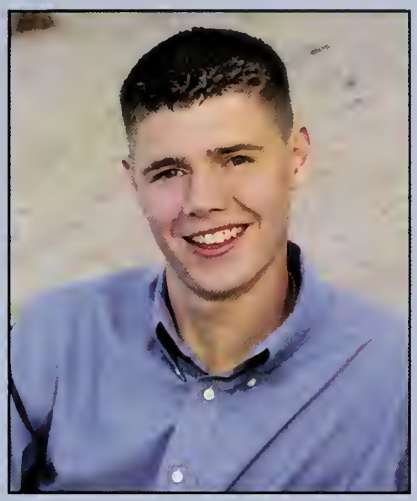

Christopher Bellucci

Meghan Bergman

Samantha Bessemer

Tina Bianchi

David Bonomi

Nicholas Boretti

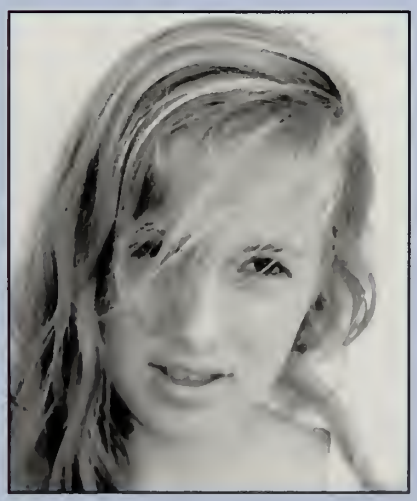

Amy Boyce

Daniel Bratlie

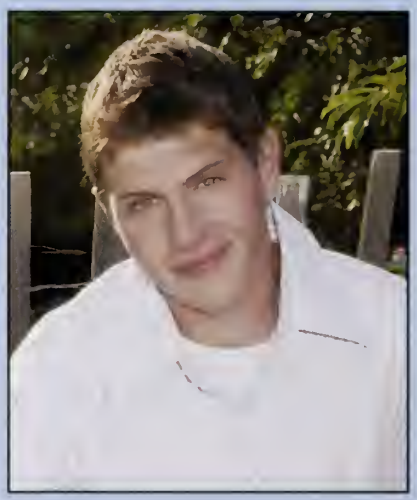

Peter Brennan

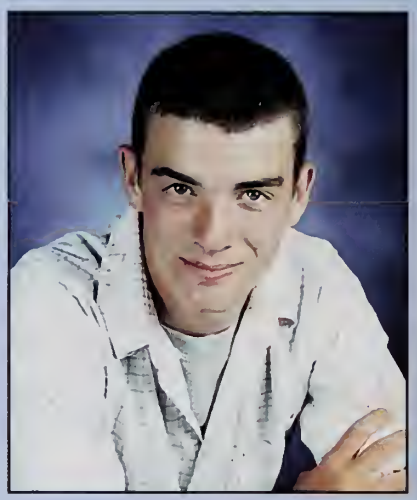

Shawn Brennan

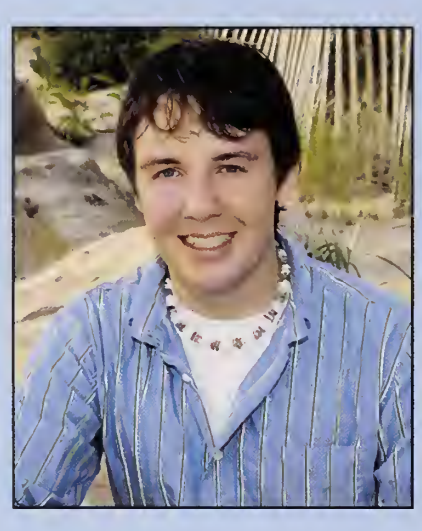

Craig Brown

Kirsten Brown

Megan Bulman

Kyle Burghardt

Christopher Burns

Scott Burns

Corrine Byrne

Meghan Cadigan

Lindsey Campbell

Gregory Cannon

Patrick Casey

Haley Catarius

Zachary Chipman

Dana Christiansen

Monica Cohen

Michael Coletta

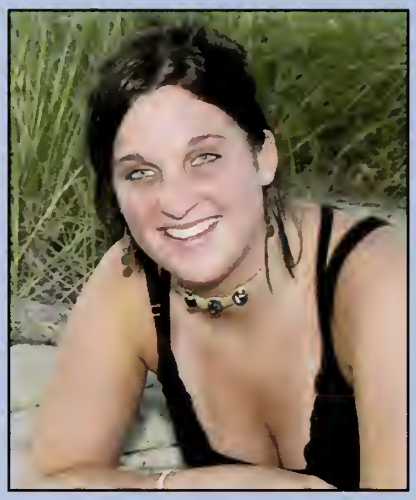

Erin Connelly

Shannon Connor

Kristina Covino

Alexander Coyne

Cassandra Craig

Emily Crane

Gabriella Cratty

Ashlee Cugini

Gina Cullen

Mary Cullen

Carrie Cullivan

Christine Cullivan

Lauren Curtin

Bryan Curtis

Tara Cyr

Caitlin D'Amico

Joshua Davidson

Jewell Davis

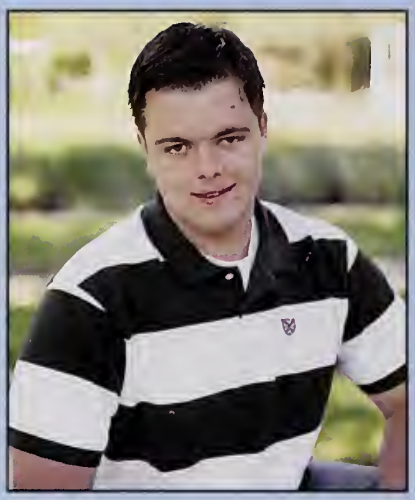

Joshua DeGust

Joshua Despier

Brianna DiBona

Nicholas DiMascio, Jr.

Cameron DiTullio

Daniel Doherty

Brittany Dolim

Mark Donahue

John Donahue, Jr.

Matthew Donovan

Erin Dorr

Terri Duffy

Hayley Dunham

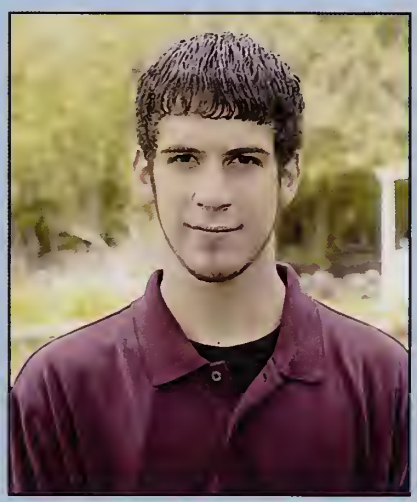

Jason Durant

Kara Eccleston

Pamela Elkins

Jonathan Emond

Emily Evans

Kiley Evans

Jessica Fahey

Thomas Fahey

Ryan Faszcza

Matthew Fazzina

Shannon Ferguson

Matthew Fitch

Kristen Fitzgerald

Christopher Fleming

Nicole Fletcher

Betty Ann Flynn

Paul Foley

William Forman

Claire Fornoville

Alex Frisbie

Michael Fucillo

Lauren Gasper

Nicholas Giaquinto

Peter Gochis

Taylor Gorman

Courtney Graham

Ashley Grahan

Caitlin Greene

Michelle Greene

Laura Gullett

Christopher Haddad

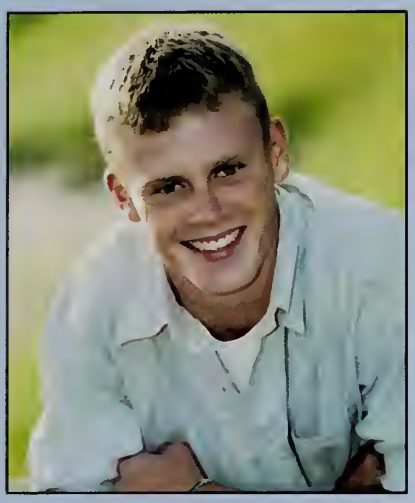

Christopher Halliday

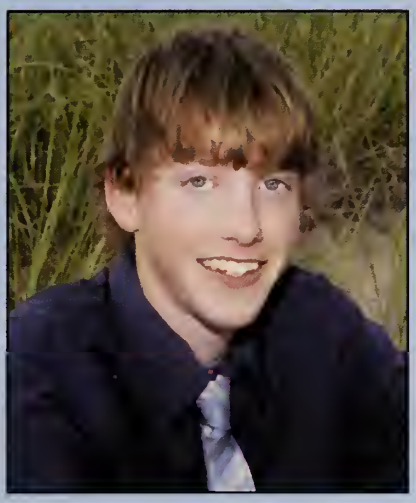

Zachary Halstead

Kristen Hammers

Matthew Hart

Jared Head

Grover Hensley

Michael Herb

Fiona Hoey

Sean Holmquest

Elizabeth Hourihan

Michael Hourihan

William Howley

Allison Hubbard

Casey Hubbard

Christopher Hughes

Matthew Hughes

John Ingham

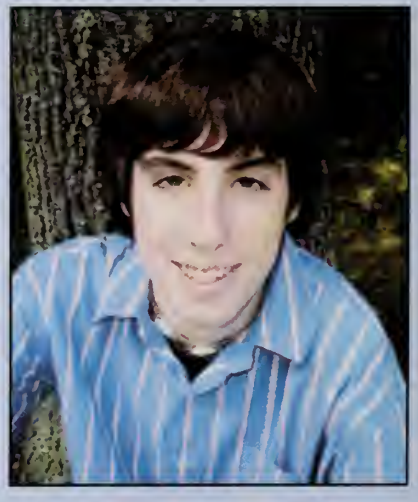

Andrew Jenks

Paul Jennings

William Jennings

Christopher Johnson

Brendan Jones

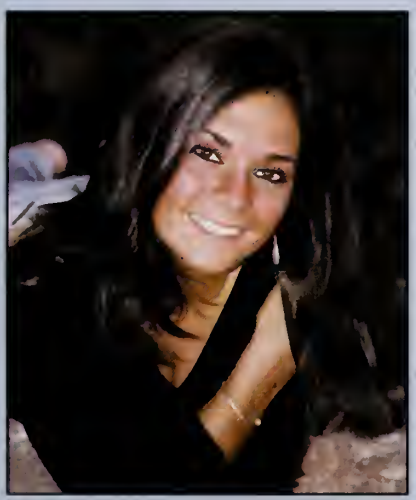

Daniella Jordan

Michael Jordan

Ashley Joyce

Emily Joyce

Justin Kabilian

Derek Kannaly

Briana Keating

Sean Kelleher

Kimberly Kelliher

Patrick Kelly

John Kenneally

Christopher Kerrigan

Paul Kilday

Andrew Kirk

Mark Kowaleski

Pamela Kozodoy

Tyler Kulp

Nicole Labo

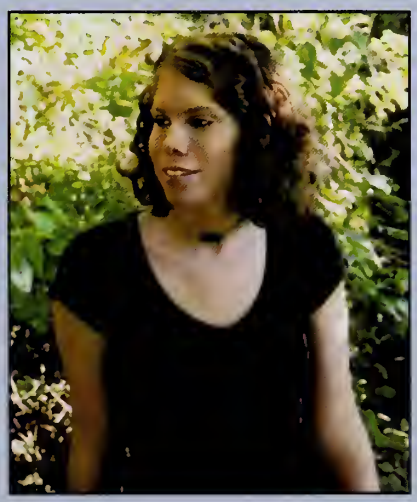

Christina Lagerstedt

Nicholas Landry

Timothy Landry

John LaSelva

Zachary Lash

Kevin Leahy

Robert Leedham

Aubrey Leonard

John Lincoln

Jamie Long

Derril Lucci

Carly MacDonald

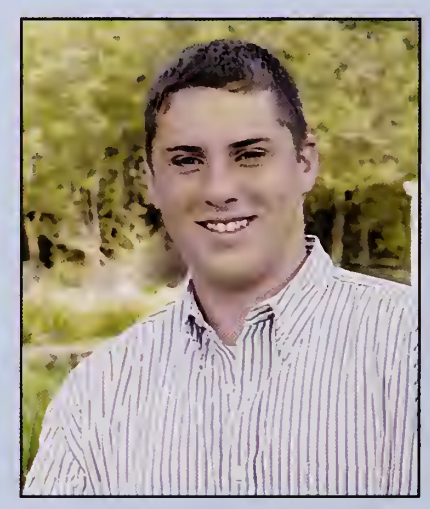

Charles Macedo

Kristin MacMaster

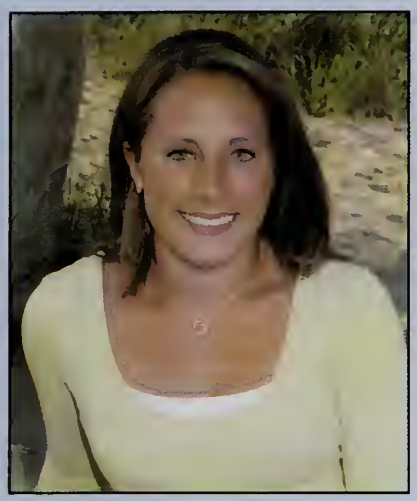

Jenna Madill

Kevin Maler-Flannery

Sarah Manchester

Megan Mandeville

Mark Mankus

Timothy Mann

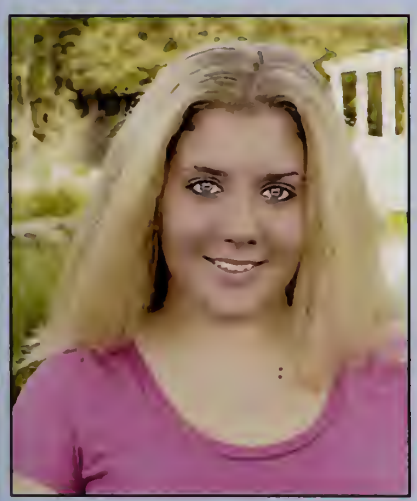

Katrina Marchetti

Stephan Martell

Gina Masciulli

Alexander Mattern

Jennifer Mattern

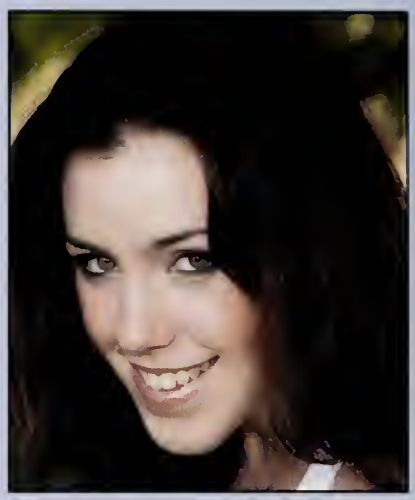

Jessica McConoghy

Nina McCorry

Monika McDavid

Shannon McDermott

Elizabeth McEachern

Stephanie McGloin

Michael McGrath

Jean McIntyre

Nichole McIntyre

Stephen McIver

Peter McLoud

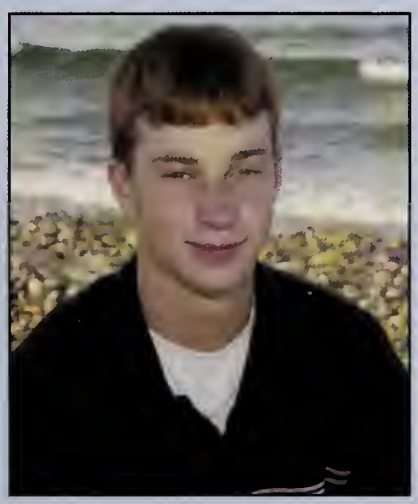

Ian McMahon

Lyndsey McManus

Nathaniel Meader

Mark Melone

Hannah Merchant

Michael Mey

Kaylene Morrison

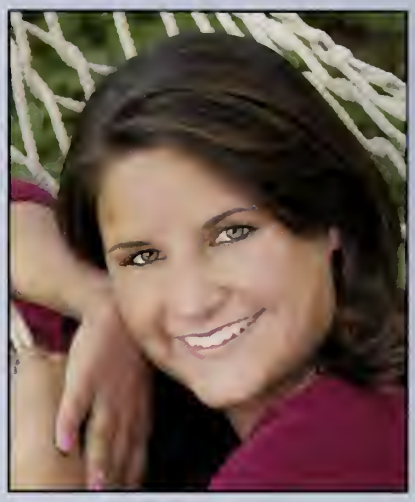

Nicole Mulkern

Alexa Mullen

Meaghan Mullis

David Mulrey

John Murphy

Timothy Murphy

Stephen Nelson

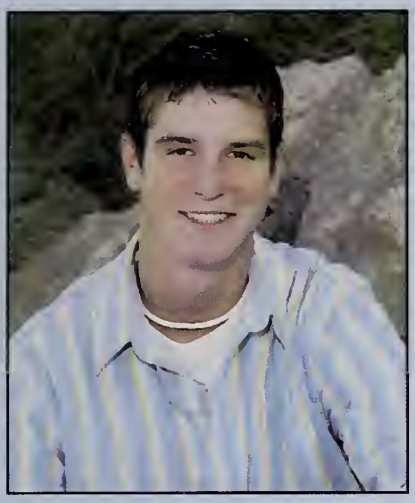

Timothy Nicotera

Katelyn Noyes

Heather O'Brien

Jonathan O'Brien

Kevin O'Brien

Zachary O'Brien

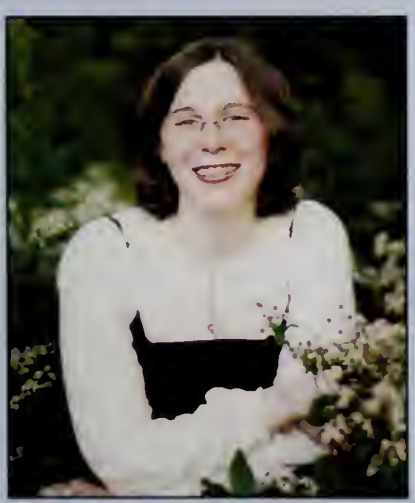

Kelly O'Connor

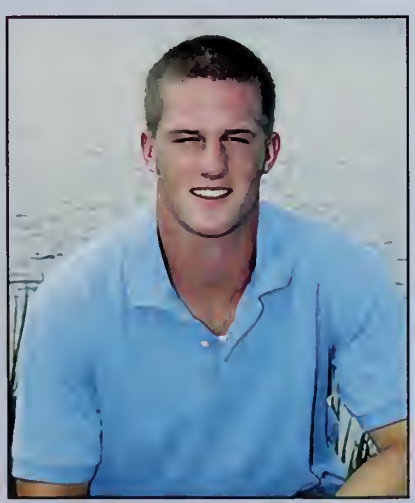

Bertram O'Donnell

Rachel Olinger

Jeremy Osborne

John O'Sullivan

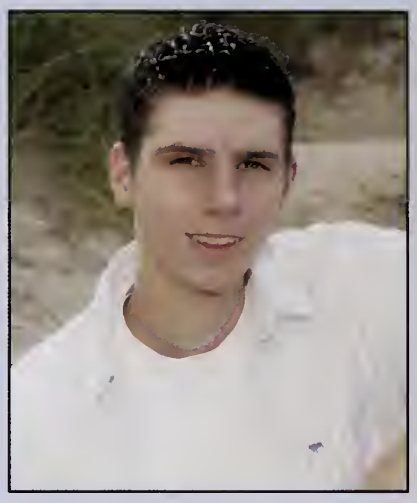

Joshua Palmer

Amanda Payne

Robert Pearl

Courtney Pellegrino

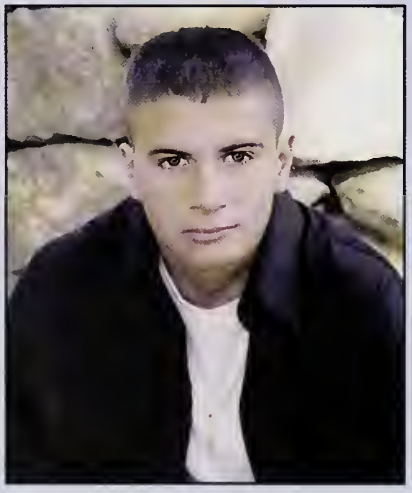

Tyler Pepin

Brianna Perry

Lindsay Peterson

Steven Picco

Stephen Pleines

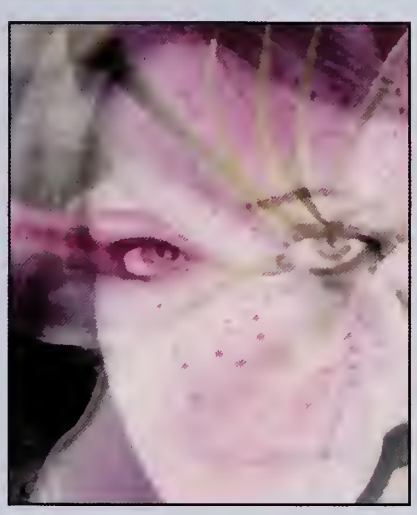

Elizabeth Pontz

Craig Power

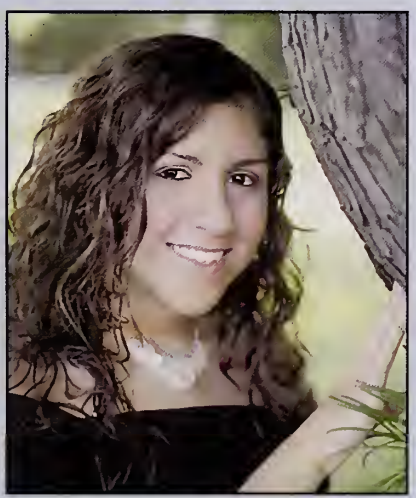

Jehan Ragab

Amanda Raimondi

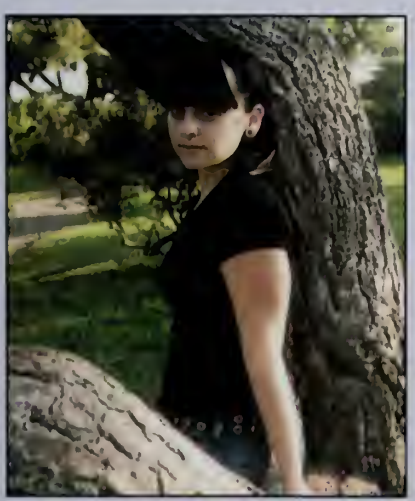

Ashley Randall

Karrin Randle

Kyle Recupero

Corie Reeves

Stephanie Reynolds

Seth Ritcey

Briana Robertori

Lauren Robertori

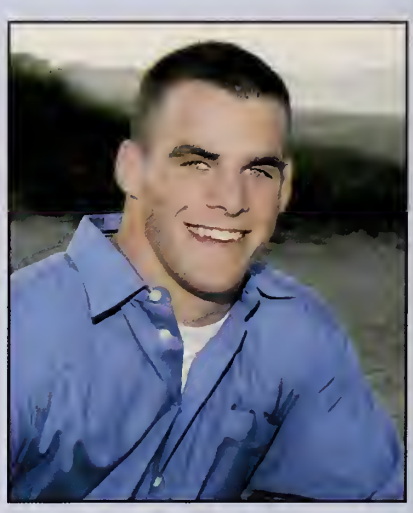

Kevin Robinson

Kasi Rocha

Thomas Roffey

Kristin Romaine

Robert Rowe

Christopher Roy

Carson Salvetti

Leo Schmidt

Emily Scott

Patrick Scott

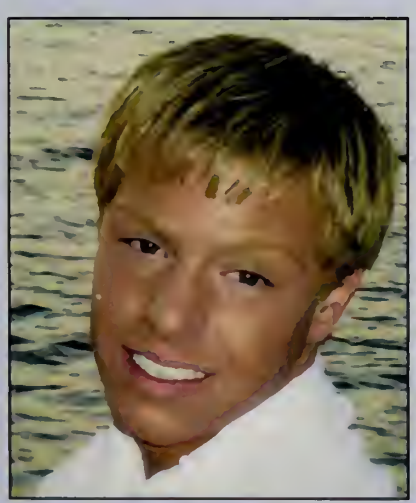

Darren Segrini

Bryan Shay

Patrick Shea

Jason Sheridan

Shannon Sheridan

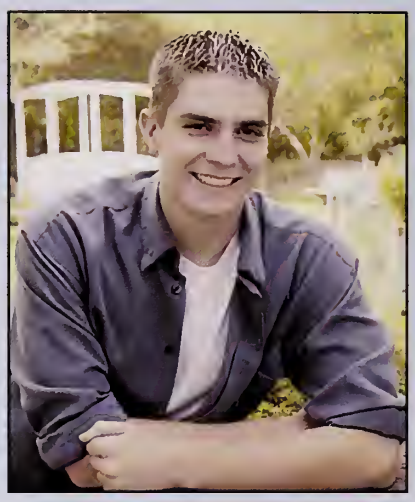

Conor Shields

Gregory Shields

Shaunna Shiers

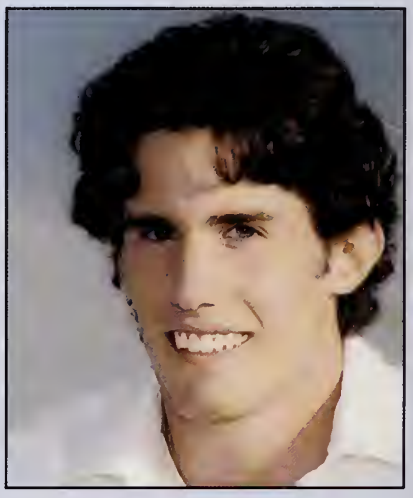

Brendan Shine

Sophie Shrand

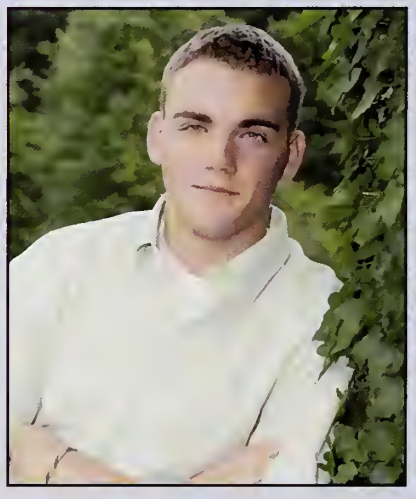

Thomas Silva

Joseph Slater

Steven Slattery

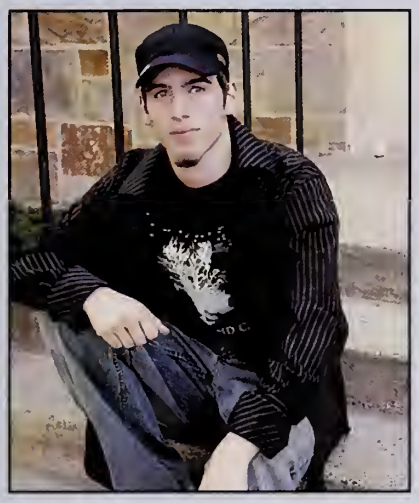

Derek Sliney

Amanda Smith

Patrick Smith

Courtney Sorrentino

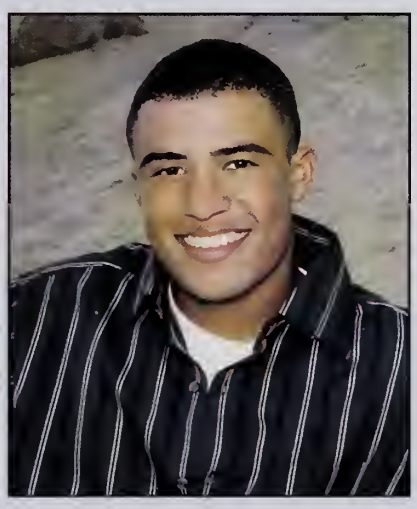

Hugo Souza

Philip Souza

Seamus St. Peter

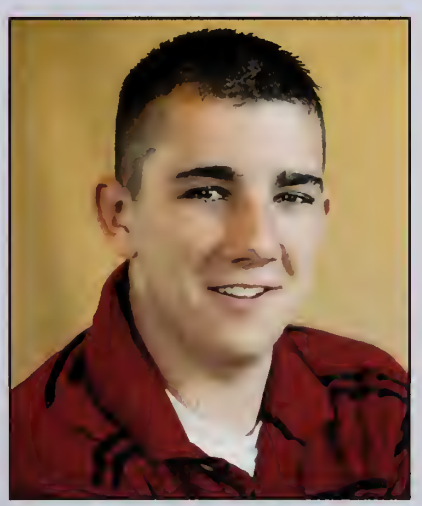

Andrew Stevens

Hailey Sullivan

Kelly Sullivan

Patrick Sullivan

Caitlin Sylvester

Kasey Talbot

Jessica Tashjian

Leah Tassinari

Alexandra Tavares

William Tetrault

Tina Theran

Lorraine Trubia

Ryan Turner

Elise Vaillancourt

Ze Viega

Phillip Vercollone

Gina Viola

Lindsay Wall

Sterling Wall

Elizabeth Walsh

Stefanie Walsh

Ryan Warsofsky

Jennie Welch

Danielle Wencis

Tyler Whelan

Christopher White

Katie Wholey

Julie Wilde

Melissa Williams

Christina Wilson

Peter Woods

Steven Woods

Richard Michael Adams

Maxwell Carpman

Katherine Shaughnessy

Brian Bartlett

Eric Wright

Tina Maynard

Peter Bernstein

Courtney Held

Russell Ockerbloom

Stephanie DiLorenzo

Gregory Goodsell

Camera Shy

Elizabeth Affa
Amanda Bertino
Christopher Black
Andrea Bobadilla
Ashley Coppenrath
Chelsea Desilva
Maya Drum
Kathryn Edmunson
Arlene Flynn
William Fosdick
Chavie Gonsalves
Luke Gosselin
Richard Graziano
Nicholas Joyce
Allan Knowles
Tabatha McFarland
Jarrod Menslage
Kevin O'Brien
Christopher O'Kane
Shane O'Neill
Michael Pronk
Bryan Salmon
Matthew Salmon
Philip Shdeed
Tyler Stairs
Justin Webb
Joseph Woodfall

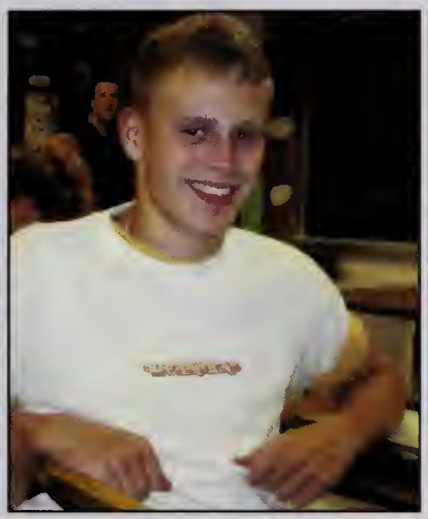

EAGLE
AERO

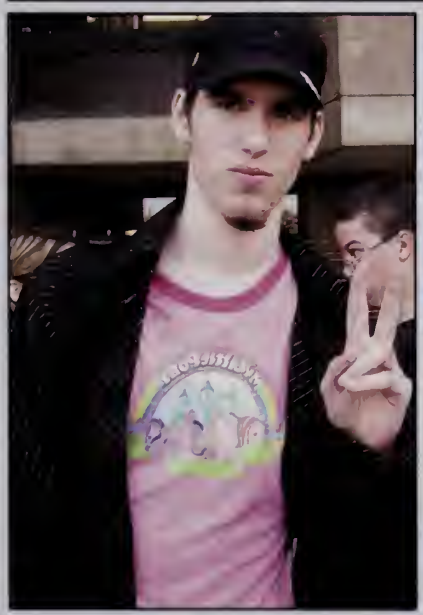

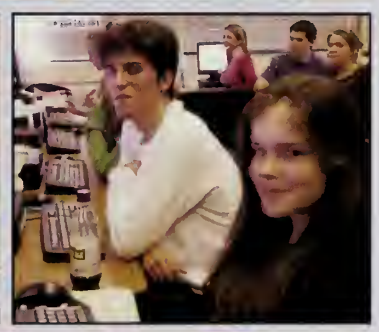

John Ahern
Nicknames: Johnfoo, The Foo, Jo A, Johnny A, J-hern
Emoil: johnohern27@netzero.com Activities: Football 9, Bosketboll 9-12, Spring Trock 9-12, Cross Country 12 Ambitions: to olways know and remain friends with oll the friends from my childhood and high school, even after we leave for the "reol world" Senior Quote: "So where are you guys staying?" "Oh well we ore lodging down by the water at the Terroces. How obout you?' "Oh, ot the rest stop"

Maurice Francis Ahearn
Nicknomes: Mike, "Mo-Hern"E-Moil oddress: MAJACA5@ool.com Activities: Closs President (9-12), Student Council (11-12), Soccer (9), Lacrosse (9), Indoor Track (9-10), NHS (12), Cross Country (10-11), Rugby (10), Rowing (11-12), being a Super Fan (9-12) Ambitions: To find happiness ond moke o difference in the world. Senior Quote: "Do one thing everyday that scares you."- Eleanor Roosevelt Memories: BOAT BUILDING (Mike Pronk, Pat Kelly, Mike Herb, Nate Beck, TNicka), Class officers (Phil Verc, Kelly Sullivan, Boopo, Lindsay M, Croig Power), football/v-boll/soccer games (superfons!), bodminton, ping-pong, and slacklining, the garage (Ian, Rob Rowe), the safe, when the fire department come over, the cult, the mowers, the play ground, hiking, Union Street, Starland, going to Moine (rollying, fishing, Jay-Z, tubing, skiing, the moose!), MassStar, Boy's Stote, 504 Boys (MCAS), Billerico, "action police", ripping my shirt off at the pep rally, Mt. Ahearn, January Vacation, sledding, totors, spear fishing, Deck the Holls (everyone that helped out three yeors in o row), "Emo" Tino, Prom, Fashion Show (after party), Ms. Funder (thank you for everything), Meeting on the Mountain, Jackie and Canice (I am so glad we had one yeor in the high school together), thonk you class of 2006 for moking my four yeors in high school greot!! I om proud to have been your class president J and last but not least, thanks to my mom and dad for always being there for me

Jenna Almquist
Email Address: Jk.Almquist@verizon.net Senior Quote: "Reach out your hand if your cup be empty, If your cup is full moy it be ogain, Let it be known there is o fountoin, Thot wos not made by the hands of men There is a road, no simple highway, Between the dawn and the dork of night And if you go no one may follow, Thot path is for your steps alone." "Ripple" - Groteful Deod Memories: These four yeors ot MHS hove been greot, thonk you to everyone for such a wonderful experience. CG and BK you guys hove been awesome. I will olways remember our trips together, wondering obout the neighborhood ot night, sleepovers in Bri's basement, Cait's beach, we have had such an incredible friendship, thank you. FH ond RF you ore the funniest kids I know without question. AB ond CG - the Lost Dispatch concert was one of the best days ever, however picking that paint out of my hair for 6 months was not so fun. Siam with bosically everyone has been delicious, we keep thot ploce in business. Eitak (KW) we have to keep Waldo olive. GV, I love your bandanna. HS, 'Not Another Teen Movie' quotes saved me on that hike. Comp wos awesome with you girls (CG, BK, HS)! To Mr. Sullivon's soccer teom, thonks for so mony yeors of friendship. To the "B, Blue, ond Beautiful" kids, thanks for getting me through thot year. So now that we've hod fun at Freshmon Fun Night, donced all night together ot prom, and met on o mountoin, I think college is the next logicol step. Well, it's been reol; good luck ond olways hove fun.

Nicole Anderson
Nicknames: Nic, Anderson, Nictotor E-moil oddress: piono.horper@verizon.net Activities: Marshalairs, Select Women's Choir, Key Club, NHS, piano, harp, working Senior Quote: "Don't cry becouse it's over, smile becouse it hoppened." ~Unknown Memories: Holloween ond New Year's parties at Nina's, freshman yeor teo party study, little bunny foo-foo, sophomore lunch toble, Mrs. Foder's English class, bigotes, detoiled descriptions, Fronklin, the jonitor throwing Nina's lunch oway, intellectual stimulation study, making Jewell disgusted by my feet, Virginio trip, eorly doy lunches, Summer '05, 7:15 porking lot meetings, locker porties

Nick Asta
Nicknomes: Dizasta, Nosta Emoil: nickasta@hotmoil.com Activities: footboll 9-12 boseball 9-12 Ambitions: to be happy and successful Senior Quote: "Sonic Boom" Memories: Emonds house everydoy over the summer. burkes beoch. whiffle boll. ceeg, kurt, emond, buck, and dez chillin everyday. Crazy weekends, The Pits, River Raves, Emonds house after prom ond then straight to Saturday detention. Chillin with Jen everydoy pretty much. Footboll, too mony memories. Kenty running into the gool post. Chillin in left field all proctice. All the ittie bitties (junior girls). The bouncy house at obies, Sonic Boom!, Chillin with Grover Hensley. To oll my friends (JE, KL, CH, JD, JJH, JF, BWO, HS, SS,) and the whole crew, I love you guys (tear)

Keri Lynn Bannon
Nickname: Lynn* Keri Lynn* Ker* and Kerice Activities: Working, hanging out with friends, ond "Just chillin' like a villin', little bit of illin', you know how I roll!" (DP) Ambitions: Go to college, become o teacher, and maybe someday hoving o fomily of my own. Senior Quote: "Never explain—your friends do not need it and your enemies will not believe you onywoy." Memories: Skippin' school and getting chased by cops ond teachers (AQ ond LB), skippin' in the snow (AB ond AQ) "Snowy Days", Mrs. McDermott catching us four times in one day (AQ, KL, and TM) "Why con't she just leove us alone?", and "KB ond AB get you're o**** bock in school! NOW!" "The Bathroom Crew"- freshman ond sophomore yeors (AB, AC, AQ, KM, CH, LP, KL, KS, NW, MD, TM, JW, AC, MS, JR, MG, NO, TM and GB), I'll never forget Wendy's and the trails with you guys, the football games we never sow, and getting in fights with random people(KM)-I LOVE YOU ALL! MD ond AC leave the Brazilians at home! Semi '02 (AQ, AB, GB, KS, KL ond NO)"KC just lay right her on the floor with me!", and Pat the Rat (GB and AQ). KL getting orrested in the library (I tried to hide you!). Physicol science- the best closs ever (AB, MS, GB, CH, and JR), writing on the book covers- I didn't know that was a crime! (AB)-she thought she could get us in trouble! This year it's so much eosier to moke a "Clean Escape"! (AC, AB, and TM) DP, you're the best thing thot hos ever hoppened to me! The post two yeors have been the best of my life! I don't know whot I would do without you! You're the love of my life, my best friend, ond so much more! Be with me forever! -AQ, we all love and miss you so much! Ge better soon, and COME HOME!!!

Ann Barilara
Nicknames: Annie, Annie B, AHN E-mail Address: SweetAnne88@hotmoil.com Activities: JV volleyboll coptoin 9th grade, varsity volleyboll 10-12 Senior Quote: "And we laugh till we cry, always so hard to say goodbye and we all sit round here in our home town, it's so good like this, these are times we'll miss. The memories, I hope they'll never fade." Memories BD- nursing home, "what's your dads middle name?... BOB", KAY PARKA, hot lunches, trampoline nights, riding in your dads truck, "I gave it to a blind charity", movies at your house, sleeping in the tent... well kinda, throwing croyons ot my wall, dancing in the saab, obttam, philbo, laying on your roof, hanging out on your street, rollerbloding from my house to yours, leah getting hit by a car, yelling at people on the street, and so much more!, ladies nights at JM's, morgoritoville, "short wolks", BW tolking with her sock, "RUN", bein chased by the coyote, sands end everyday, splashing bitties, stealing newspapers... it's a federal offence, MM sleeping on the piano, mud fight at the spit, soquish, new years 05, bobycokes!, dress up ot DJ's recitol, steoling lobster hots, "woit so we just rolled over here?", cape with BP, wolfman road, cell phones in toilets/fixing them by the fire, "whatcha got bock there?... just fries!", running stop signs, usher, hooters, JUST JIM, bridge jumping, fires in the dunes, CS's bday party- toilet poper everywhere, me and BP get the tree house, prank phone calls, blue hat boy, dreom teom, nicknomes, stews!, cooking pizzo with o condle, lap donce choir, never hove I ever, KS's bdoy porty, BAF folling down the stairs and twisting her onkle, get low, I spy with CD, riding in the army jeep with DG during the storm, sitting ot the seowoll, endless nights with SH, Fronklin!, prom with JJ, English closs junior year, BW getting stuck under my desk, go carts after seeing BP skote, and all the memories I forgot, and the ones to come!. Pat and Matt- the brothers I never had. Mom, Dod, Jessie, Leoh, thank you for EVERYTHING, I love you all SO much!

Brian Bartlett
I will regretfully always remember my nickname in middle school. Wrestling in my basement Matt Hart, Jamie Long. The olmost rituolistic walks to tedeschis ond Wendy's, 007 and othe N64 porophernolio. The trips to Connecticut with Jon L, Matt Hort, especiolly the time with Mike Hourihan, "Jose's my dowg". Operation with Christopher Hollis Black. Fire troils in th hilonder, MH, MB, AG, MA. DXM, digging behind trees, "everything is so comfortoble". "FOR SOMFORT", MH. The drive home for the taste of chaos, running across the highway. 10-40, Mario party in my bosement. DOOM, SAW II oko (LAWLS) forever, JON (J-bob) O'BRIEN's bosement. THE LAST NIGHT OF SUMMER 05' CS, JTL, MH, JO'B. To my friend Jamie Thomas Long, "hey Jomie, whot rhymes with flower?!"... THURSDAY LIVE, MH, PS. Hitting my heod on the woll, "gold?". Ice LoL, Jon O and matt hart, john (the king) porsons. Scituate harbor "thank you Eric!". The day I thought matt hort died, RIP Soturn. Getting rocked by o Jeep, "I would like to open on account now". Boston Trip 04, Jamie, Jon, and Matt, paying for Jamie the whole time. "Matt you ruined my chonces" - Jon O' ot friendly's 4th of July porties, wow my fomily is nuts. The rope swing - RIP. Bridge jumping. Webster three set, may you also RIP along with Jambalyo. DDR, and other things too embarrassing to soy. Holden, ond the floor is lovo. "one lost life". "Oh, Hey B". Flaming soccer with Pot Scott, Chris Black etc. Samantha Rowe, I love you. To my brothers, I love you oll, you ore the best, Jon, Joy, Steve, we have our memories. To my friends, I will never forget you guys, MH, JO'B, JTL, MB, MH2, LA, PB, JC, JG, MG, MS, CS, RT, JP, SR. ond my rents, mom and dod, love yoh. P.S. and I will always remember "MAEEEEET HAEERRRRRT"

Martha Bartlett
Nicknames: Mothra, Stabitha, Moth, Marfie, Marfo, MarthVader, VaderGator, Ms. Vader, Emoil Address: negative9@adelphia.net, Senior Quote: "Coll no man happy until he is deod." Ambitions: To sleep o lot, to rob a bonk, to write a book, to hove the biggest katamari in oll the land, To live like o child ond ploy like o child, to be hoppy, to art, to eo to own more cots thon will ever be necessory Senior Memories: Remember thot time we go attacked by zombies and hod to take o shovel to their heads, and the time we... yeoh, I dor reolly remember it thot well either.

Christopher Paul Bellucci
Nicknomes: Chris, Belluch, Itolion Stollion. E-moil oddress: fourbellucci@adelphia.net Activities: Varsity Locrosse (coptoin), Varsity Bosketboll, Vorsity Soccer, Hockey and Key Club Ambitions: To be a successful Architect Senior Quote: "Be Yourself" Memories: Scovenger Hunt, Third Nipple, Doko-Doko-Doko, Parties in the Basement, Rock Wolls - thot come out of nowhere, Foncy Meeting You Here.

Meghan Leigh Bergman

Nicknames: Meg, Bergman, Bergie, Meggie, Mammie, Meggles, Megalina, Megaliciaus. E-mail address: Megaliciaus309@hatmail.com Activities: Band (1,2,4) Wind Ensemble (3,4) Marching Band Ambitions: To have my awn business, to live a long happy life, to marry the love af my life, ta have awesome friends, and ta have the ability ta do what I love. Senior Quate: "We travel through life on daydreams, ta destinations faraway... Experiences unknawn... Imaginations untapped... Fallaw where your mind takes you, for ance there, anything is passible and every journey is an inspiratian ta the saul to make the dream real." Memaries: Shaunna-... off-roading in the S.S. Battle Wagon with Chris Black = busted mirrors and mild brain injuries... Maine – jumping off waterfalls and picking blueberries and kayaking/canoeing = "we're gunna die! I miss my mam!"... Hanging by the chicken coup with Conor and Nate... The Three Musketeers = you, Aldo (a.k.a. Alex), and me! Hidden videa in the basement... Always beating on me...The Cape with Black Ice... skinny-dipping... sinking boats... lighting fires in the waads... swing-jumping cantests... broken ankles... magic patians... sleepavers... ald school Nintendo... the Bird... purple cardboard houses... Barbies... shaving our faces... Boo Bao and Bruffy... radio stations... Yau guys were my first best friends and I lave yau sa much!!!! Matthew- Rexhame Beach parking lat, $20 for Iain's car, we wan the bet! South Carolina, Six Flags... Uno's... dates to Friendly's... "Yau're such a fag. I'm just a cover!" Off roading Archer style! Poking me for 15 mins. straight... " I tald yau I wauld!" New years in Bastan... 2 am phane calls... Jeapardy! And NCIS... Driving araund with na destinatian... I love yau sa much! You are my everything! Nick- My little hobbit! Driving to Otis... Burnout! "If I like Will and Grace does that mean I'm gay?" Panara Bread! Thank you far everything... Luv ya! Chris- Nuns and tricycles... Hameraam... Hitting snaw banks at 35... turns aut it was salid ice... Ouch! Brian- Hangman, hameraam beatings, going to CT, Burger King drive-through, "A mosquito just bit me".... Good times Barty! Mike- Hame run derby, high pitch animal scream, Matt's Radea exploding... and tons mare... Jehan and Caurtney- Canoeing down Forest St, Jan T, gaing ta the mall every Friday, sleepovers, always Courtney's fault, Ellios! Papa Ginos, Sorry!, Connect Four, Play Statian, and sa much mare! Much luv! Jen K.- " I lave gay men!" P.S... Ta all my ather Friends: Yau all mean sa much to me. The memories are endless. I wish you all gaad luck in the future. I love yau all. Keep in touch!

Amanda Leigh Bertino

Nicknames: Mando, Mana E-Mail Address: Babyprncss724@yahoo.com Activities: Gaing to School and Going to Work Ambitians: Go ta Callege and make a gaod living for myself Senior Quote: "Many people will walk in and out of your life, but anly true friends will leave footprints in your heart." Memories: "Snowy Days" (KB and AQ), "The Bathroom Crew" (KB, AQ, AC, MD, MS, KM, LP, CH, NW, KS, KL, TM, JW, GB, AC, JR, NO, TM, and MG), Football Games that we never saw, Spending every dime we hod on Wendy's and Butts, Semi 2002 (AQ, KB, KS, NO, KL, and GB), Pat the Rat (GB and AQ) "Mona"- the best diet I ever hod, Ms. Pollack's physical science class (KB, CH, GB, JR, and MS), Writing notes on sciences books (KB), Mrs. Mahoney telling me and KB ta get our a** back in the school, The Oster's house with KS, Meeting Dennis and hanging out at Radio Shack while he worked, ond sa many more good times!
DK- Ever since I met you my life has made a complete 180. I don't know what I would do without you. You ore the true love of my life. I Love You Lots ond Lots 12/14/03

Nicholas Boretti

Nicknames: Boretti, Nick E-mail: None, Screen name- netboy0087 Activities: Soccer 9-12 captain, Rugby, Track, Snowboarding, Peer leaders. Ambitions: To succeed in life, go to college, and enjay the time I have left with my friends. Seniar Quate: "Saan enaugh, the past is gone farever, and whatever the future may hold, our todays make the memories of tomorrow" Memories: John Ingham, Greg Cannan- Bridge jumping crew "GAINNNER" "SNOOT," Will Farman- KSC always, "BERNIESE" "STEPHEN GREEN," Backyard snowboarding with Ingham, BACKFLIP hahahah funny stuff. Races on the highway, Pshea = the wheelman. Canno England trip 2006' Saccer 05'-06' "THAT'S COOL RIGHT" "YEAAAAH DUDE" "EAT THAT...RIGHT" "YEAAAAAH" water game "A little goose" Great year boys. Creeping at the fair with Ingham and Fisher Red Sox game- AC, MD, GC, ND,PS, CG, NM, Lemon party-lol shieldsy, will, fish, Ingham, and canna. Late nights with Ginny at cannans. 3rd af July at cannas. Kwebbs- I got yaur back. Climbing Coast Guard Hill in 3feet of snow with pshea, and canno Saran wrapping cars with GC, RN, EA, Ingham has a jeep that smokes...lol. Freestyle and dance offs- Richie Shea, Ingham, and Canno. Off raading with Pshea...afficially the wheel man. "WARM AIR", "CLUTTER" GC, JI, PS, RS, JK, WF, ZC, yau guys are my bays. EMA...BFFE forever. Awesame times, even better times growing up with you guys, gaing to miss everyone next year, lets make the best af the time we have left...and gaad luck ta the class af 2006...peace aut.

Amy Boyce

E-mail address: Amyebayce@msn.cam Activities: Track, Best Buddies, Project Reach, AFS, and athers Ambitions: Ta create the warlds largest jell-a sculpture Seniar quotes: "Fruits are like swelled ovaries." ~ Mr. Saslow "Deal with it!" ~me "I blew dried my hair this marning" ~ Crabby Memaries: As I considered what ta write far seniar memaries I realized that it was nat so much the setting ar anything else that made the memaries significant, but rather that it was the people. High school has been an incredible four years; I truly admire and lave deeply all af my friends and have much respect and affectian far my teachers. Gabby you are my sunshine, Johnny my everything, Jenna & Caitlyn the caalest kids an the block, Fletcher, Har, Amanda, Megan future fashion superstar, Karrin the wamen of my dreams, Carrine an incredible singer and persan, Brei, Shiney, Faffa, and P-Sul, and everyone else you are so dear ta me. I will miss you all and always have yau in my heart and thoughts.

Peter Brennon

Nicknames: Pete, Bete, Pedra, ET, San Diega, San Deiga, The Man E-mail Address: snowboardB1BBB@aol.com Activities: Cross Country 9-12(capt.) Indoor Track 10, 11, 12, Spring Track 10,11,12 NH11-12 Ambitians: Ta be filthy rich and never have ta wark a day af my life. Seniar Quate: "The writers weren't kidding abaut haw all gaad things must end, but then again some things are far too good to go away and let go."-the academy is... Memories: XC, the road to San Diego, Pasta Parties, blasting music at Saturday meets, Ringing the bell, Mr. Ryan's uncanny ability ta be "just driving by" whenever I'm running(HQ, JP) Crazy straight run with JD and CS. 1 am runs with CS. Bagging competition/ Lostprophets. All the other concerts: warped tours, taste of chaas, rise against, mest, LTJ, the academy is, LBC, fall aut bay, ah wait PJ crashed his car sa we didn't get to go. 13 hours round trip ta Warped Tour AT JC ZH(traitor). Getting lost in Boston...tanight. Spain '05-helado gratis! Dirty pants, Spanish guys. Prom with KA. Snowboarding, langbaarding, surfing, skimbaarding, bridge jumping etc. all the days and nights at burkes. The third with ZH and SO. Dog Lane, ?(lambda), slow playground. Late nights at Wendy's. Star market and all the cool people there, (most of them got fired). Collecting caps for Bengals shirts. Doing stupid stuff with JP, listening ta a muffin in study, "just went shapping", journey to ken-taco-hut. TIM! Giving Back Monday JP CS JD PV NG, Recently Discavered Fame-JP, Fratority-a??, CS MO "The Petemobile" Big Rig rear-ending me. "There's no roam far her there's too many danuts" The Click 5 JR MO AP KW The gut, High-T's, Craig's House, Bellucci's third nipple. Scavenger hunt SO, CB, CB, ZH, MS, AC, JP, NL, CF Callege visits with ZH. Guy talk '05-JA, PV, ZH, JC, CC. 3 years af Construction with Zhogan and Johnny A. HOGAN! LOGAN! Wiffleball hamerun derby with Jim. HH with TMG. Thank yau Mom, Dad, Jim, Ibs, ond all my friends far always being there far me.

Shawn Thomas Brennan

Nickname(s): Brennanator, Iceman, Brennan E-mail address: Snake107@aol.com Activities: Basketball-9, 10, 11, 12; Faatball-9, 11, 12; Track&Field-9, 10, 11, 12 Ambitians: Keep on rolling Senior Quote: "There are no limits. There are plateaus, but you must not stay there, you must go beyond them. If it kills you, its kills you. A man must constantly exceed his level." Memareies: Burn-a-thans with PV,JA,CH,JD,CP,JO,MP,JP. Morris' class with JK,BS,PS,BH. Summer water ballooning with SP,PV,JA,CH,MP,JK. Jamison flipping a lid at basketball. Dandy's half court shot at the buzzer in bball. Hern's class with RL,RS,CB,BR,MB,AB. "I'll put you in your grave old man." Found the test online. Haha me and JK were the best. Bay State games with PV. The T with JA, PV "oh god I think that guy is packing heat" The Straight Flush vs. Four of a kind with TK,PV,CH,JA. Prom 05' JH and the limo/phil's party after. The Bridge with everyone. Trivia with ZO, BS. Hiding in the woods at track with CH,JA, messing with Wagner. Spanish with CD,ZO,BS,MH and ore sweet videos. Shack impersonations with everyone. Best Capture the Flag player ever with ZO,BO,JA, BH, MH,JO,DM. July 3rd and faunder's days with my bros from Foxboro. The original "Hawk" done by RL. Computers with my cousin JP,(lal) and DD,ZW. The league(Dips) with ZC,KB,AC,GC,JK,MC. THE BOB with MH,MK,JA,TK. M-Unit 4 LIFE with MK,ME,MH,AC.

Kirsten Brown

Nicknames: Kirst, Kird, KirstyMae Email: vlcb21@adelphia.net Activities: Volleyball, Student Council, National Honor Society Ambitions: To hove o happy ond successful life. Senior

Quote: "You've got to take some chonces, you've got to risk losing it oll, you've got to close your eyes ond leop, becouse it just might be worth the foll." Memories: AH- Morm, petree, breokfost on beoch, boys, Fobs MC- cops, blenders, spuders, pink omoebos, ice creom flovors, I hate you 5th grade, Fobs LM- CGW, S squored, Peeeeete, sneoking out, Fobs PK- for serious, I win, gummy beors, opple picking, star, "Forever Yours" Journey, olways/143 CF-Yep there it is DD- Danito MK- 1st grode BD- Silent "B" AB- bobycokes TD- You're my house JM- heortbreokers PM- big bro for life JO- crozy legs AM- home skillet KW- o long squiggly one SB- breoking into house NB- derp, derp KB- ideorr, Mrs. Froncis' closs RW, TM- my mom...creeps SW- chiseled cookie KS- trust tree CS- drooling Crofts crew '03-04- MM, SW, MC, LW, DJ, LT, TN The originol crew- AH, PK, PM, CF, DD, MC, LM, Mosc, DJ- chickenlegs Fabs nights- PB, IB, TB, WB Bonfires ot burkes, Goody vboll, my house, The poloce, Beoch doys, Oosis-JM, MC, PK, MK, OAR, Prom '05 porty bus, Mlous, Wendy's, Semifinols-vboll girls, Usher-CM, LM, SW, Mission H+H- KS, EW, LT, LM, SW, Boston-getting lost, BettyAnn's, cope w/G-unit+BP, Morothon Key with the Fom, Don-a-polooza 3, to oll of my friends ond the closs of 2005, I wish you the best of luck in everything you do, I love ond will miss you oll.

Megan Bulman

Nicknomes- Bulmon, Meg, Buldowg Emoil- Bulmon810@hotmoil.com Activities- Peer Leoders, AFS, StuCo, DQ, Soccer (9,10) Track (9-11) Softball (10), Donce Ambitons- Live life to the fullest, hove no regrets, ond move to Coli Senior Quotes-Holf our life is spent trying to find something to do with the time we hove rushed through life trying to sove. 06' CR AC LH- LOVE YOU GIRLS- the big blue boll "nice belt bulmon"..."I dont even know", Copones, Megon's missing but her moms not..My grilled cheese moking skills-where did i go thot night =), Coble guy, cor its hozing!, idiot..where'd my wreothe go? It wos o little birdy, WICKER CHAIR, ring of fire, how mony poirs of undies you got there, SHE KNOWS! nice belt bulmon..pointsetto? liz whot do you, uh need poper towels for?, screoming my nome, me ond oshlees infomous fights, Hillory Duff, Ashlee just go wotch tv let us tolk, Gilberting "good times never seemed so good", You soid Tim!, love you girls so much JW MM BP- megons heod through the window? cor crosh much "dustin do u hove ony south pohhk music" "life is like o video gome.. im the yellow controller", Chlorospetic! fieldston, Mony Soquish nights-Big mobe!, MC- Storfish hunting, CLOWNS, CM-The next ones my life!-rood trips-getting lost...on purpose- Hernons lote night buff chix., JM being scored of Mcdermott for o month ond 2nd block studies, TD lumberjock, Spying on liz ond kyle, MC NB- breoking the treodmill with big blue, Cr Jw- South beoch "Mosh pit" the bothroom turned into THE PANIC ROOM!! shouldn't hove got it off the street.WHAT UP BIGDOG, REX crew, LW JW DC- Jcrew, Lwolls summer house, Corie mike+Chuilli- Our Boston Trips, blonk world- Emoneys little toy! shh..,Morylond- EW MG CM JK EC-AFS , AC- folling down my stoirs ot my "huge porty", the gut, JV soccer, Boopo- loughing for no reoson, APOOB!, Holloween 04'- PM PB- "Got Locked Up", Emonds house, NA- "The gome"+Howord Stern, Alwoys winding up with KG ond NB, Evon kristi russ- Pots gome, DQ Crew =),LH- Pursesnotcher- Strictly Buisiness, "Wheres your shirt...ond why is your fly undone?", Snopple ond Pizzo with cloire, Sneoking out of liz's ond getting cought! SCARY, stolker phone colls, LH+AC- My milkshoke brings oll the boys to the yord, Bettys, getting lost with corly! Ld- firetroils, the pits, Tootsie pop poker, JM- Boot Trip to MV, KJ- "megon ond kev go to white costle ond breok down twice on the coldest doy of the yeoor" it seemed like o good ideo..Quinopioc trips- Soquish-Prom, KB- Hernons pool/hottub, the cottoge, HC getting troped on the goodes boot, Dick's lost resort, slumbers ot the bulmon household, Corlys pronk colls, CR-Jumping hurdles in the snow...,Peer leoders. BO, EM- "you con be siommesse if you pleeez", Zocks house, Lwoll ond Nb- Minivon disoster "just go in the quilt",the spit, Folling out of Dmo's cor full speed, 3rd of July ot the Reid's ond Dustin's encounters with nonce, SUMMER03', LT- Folling of the couch-group hongs, BP- Croigs ignition CD ond by ignition i meon 21 times of it, LT- Terri's deoth rides, Duffy beoting me up on numerous occosions, Meeting on the mountoin, Tevon's house, Mg Jm Ld- 3rd of july 03'' oko the longest night of my life- Bj's 5 om!, KK- The mission, MIKKIS CAPE HOUSE, Cor accident weekend, Homeroom crew- CR AC CD ond of course rouc "trosh-o-lee", Jrod- long live 007 fests, Loundry room.., Buckle up Ash!, AC LD- cyote ottocks- toss it up!!, NB-lob portners, WF NB- Meotysticks, fottysticks.Bridgewoter, Slumbers ot Rj's! (one too mony perhops), Rjs fiestos, REXcrew, Jw's before donces, Jw- Ice skoting in the bosement, Lh- surfing, Chubbles, CM JH KK- school trips, 007 fests, Coitlin's house, Emmiefonts is my heort, fieldston, Romble, Burkes, Volleyboll, LH+KH- LOGAN, SLOGAN, MOHGAN..mohogony?, olmost dying before the night begon, off rooding, "BULDOG BULDGOGGA BULMAN", kicked out thonks to LH AND KH hoho, HURRICANE! o little too much hurricone..Bohomoos! CR- Dome moster pro, CJ- wolking the plonk to my house ond his couch stosh, Androsys house, And thonk you to my fomily I wouldn't be here without you =) I love you

Kyle Burghardt

Nicknomes: Kyer, Burk, Ky E-Moil Address: Ktburg@ool.com Activities: Bosketboll, Volleyboll Ambitions: To be o successful businessmon ond live hoppily. Senior Quote: "They soy life comes down to o few moments...this is one of them" Memories:
Stinky Dollor- SP CD CF, Donopoloozo I ond II, Bofopolooza, Ploying Morio- SP BAF, Mortho's Vineyord, The Cope, Boy Stote Gomes, the sickest sneok out ever, the stoirmoster- Commer, Beoch ond Coost Guord Vboll- CD DD SP, Croshing into snowbonks- SP CF DD, Heodstonds, Movie nights, Tickle fights, Steps, Copones, Sleepovers, Wolk ot the Solmons, Celtics Gomes, Pete's house 7-26-04- I love you! BAF, 3AM Morsh run ond Meg's foll- RW BAF MM BP JM, Christmos Breok '04-Lwolls- BAF BP LW TW DD CF DO KO JS, Korooke- RW SP BAF CD CF, Dove ond Busters '04- CD PM JO HS DD RL BAF SB, BC Gome- SP AH LM, Prom '05 Porty Bus ond Kev's ofter, Red Sox double dates- BAF TG DR, Dick's Lost Resort- How Will I Know- RW KS BAF TM DD CD SP, Tubing in the freezing oceon- RW TM SP DW CT, Ry's crib (Horses Tongue)- BAF RW TM KS CD DD SP, OAR- BAF BP BJ LW PK WF KB, Poker nights- DD CD RW TM SP CF. Mom ond Dod- Thanks for everything. I love you.

Scott Burns

Nicknome: Burnsy Emoil Address: Scottburns88@hotmoil.com Activities: Ambition: To be successful In Whotever I Choose To Do Senior Quote: One Life Live It To The Fullest Memories: Good Times With RO,JD,TP,LP,EP,CB,JP,JW,NV,SA,TM,AS, You Know

Corrine Byrne

E-moil oddress: cbstars1002@yahoo.com Activities: Dromo Club Vice-president, Morsholoirs, Notionol Honor Society Ambitions: Broodcost journolist/musicion/octress Senior quote: "Better leorn to go in olone, recognize your out on your own, nobody's on nobody's side." - Chess Memories: Siom odventures, dromo "those songs, olwoys so depressing" ond cost bonding (Fowlty Towers ond Mottress) "we hove meot here, in the building," Plymouth Phil, bowling ond storlond with the gong, the "fomily," (Melikoliki Moko song) prom 1-3 ond the pencil shorpener, the Ming, voriety shows, Tim is Lindo Tripp, mors doy w/ jen, virginio w/ omy "deol with it!" triviol pursuit pop culture "Spice Girls! John Livingston Seogull!" steoling music jockets with ondie, ondrew's odventures "We should tempt fote more often," frosting on crockers with four yeor old hoyley, meeting Cloire, horvest fests, Cosoblonco for Poot's bdoy, Potriots Porode with sweetie, Pot getting decontominoted by firemen, "5,6,7 kopow," BIOX, me ond lexy in onnie get your gun (morshmellows ond cofe food), disco ond beoch venting with jen (you're the best friend ever), sledding with Fi, morinoted chicken solod ond coffee songs "I don't eot green peos," montien w/ jen, jock ond ondrew "Look ot the pirotes!" love octuolly, 4th of July in Plymouth, soph's murder mystery porty-"don't tolk obout my muthoh!" Pops concerts, doncing in the roin, singin jozz, breokin it down in Hor's brother's room, teom owesome, costume closet roid for semi dresses, ACDA, districts, seony likes to mow the lowny, edgor venting ond sporton cheer, love ond fun times AA, JW, TM, NM, PC, SH, AM, AB, HD, BS, JD, KR, CG, JA, SS, FH, BR, LR, AB, ML, CC, JB, CK, MS, JD, LG, NF

Meghan Cadigan

Nicknomes: Cods, Codigon E-moil oddress: MCC12BB7@ool.com Activities: Field Hockey 9-12, Key Club 9-12, Peer Leoders 10-12, AFS 11-12, Project Reoch 10-12, Morching Bond 9-12, Concert Bond 9-12 Ambitions: To live on omozing life with no regrets ond surround myself with the people thot I love. Senior Quote:" I go bock to wotchin summer fode to foll growin up to fost I do recoll wishin time would stop right in its trocks"~Kenny Chesney Memories: Field Hockey - con't believe we mode it! "Toke o hike", "Bottom Holf", the boll mochine, long runs, perimeters, 6om proctices, Nontucket, posto porties, bus rides, sing olongs, The Scottish ore coming! FH comp ot Bentley "just chill", "the fostest woy is o stroight line" despite oll the torture its been owesome! (GV,SF,NM,TG,JM,SM,LP & oll the junior Field Hockey girls) Bond comp, Fridoy night footboll gomes with the bond crew, freezing ot ployoff gome, Friendly's nights, Pops concerts, Disney '03, Williomsburg '05 oko

the trip fram hell - getting stuck an the raller coaster in the thunder and lightning, loosing Gina in the pouring rain, the FIRE EXTINGUISHER!, the ghetta diner, arange jello=old people with na teeth, Grumpy old men, the mailman (GV,KH) still don't get it! Tremblay's high school and ta tap it off the bus breaking down-unfargettable trip. New Years Eve '04 (MN,EE), Jimmy B Concert (EE), The Funny farm and bag game (SH,KH,NM,JM,MN). Hamecamings, Prom '05 "I don't wanna miss a thing"(CA). Key Club Canvention '05, Meeting an the Mauntain, Brooks World Travel '06! Dad, Mam, Katelyn, Caroline and Brian- Thanks far believing in me and helping me every step af the way, I couldn't have done it without you! And to the Class af 2006, the last four years have been amazing Goad Luck

Lindsey Ashley Campbell

Nicknames: Lindz, Linny, LinLin(AS), Lindzaroo (AL), Loin, Loinz, Loinzafer, Linafer Email Address: Lindz316@hotmail.com (Lindz1B37 - AIM) Activities: Field Hackey 9, Lacrasse 9-12, Key Club 9-10, Praject Reach 9-10 Ambitians: Be a successful business waman, to find love, and live happily ever after Quate: "Would you relax!?" "What's up dude?" "What the flip?" and "Peace out" Memories: Fram the middle schaol dances ta the faatball games, crazy summers ta math classes... we have spent sa many gaod times together: Summer of '99 (CW, KM, PJ,ML,PM). Dogballs (CW). CD's 16th - Dingdang Ditch and cops . Dressing up at Marshall's and Mall with Trinka on Early Day (LT). Cape '03 - Ficks, Sal, Cruisin' (AS) Pond swimming with RV&MC and 3way w/ MC (AS)Hamecaming Dance '03 (AL, RR), CD's Hause "Baby boy you stay on my mind" I still have a crush an pete, Hackey Games, Driving2Nowhere (RR, CW, AS, SD) Ryan V's party (CW, AS) Nights at Erik's House (CW, PS) Walk4Hunger '03/'04 (CW PS KC) '05 Teif, "would you rather..." (CW, SN, ZW, MJ) RaiCaiCai (CD, LT), Drooping (CD,LT) Music Videos an early day (CW,CD,LT) Kiss Concert '04.(LR,CD,LT) Hootie&the Blowfish concert (CW,CD,LT) Rai's 16th - carriage rides by Tony (AS CD CW LT SW), Highway flirting (AS) Poker (RR, CW), Vermont '04 (AS) Frog Pand (CD,LT,AS,CEW,AL,CW) OffRoading and the BKLounge (CW, MD, ND)Camping on blueberry(JO), Parties in my Basement, New Years '05, Sledding @Coastguard (CW,AL,MD,CS,JK) Fridays w/ will - being wicked loud (CD,LT,AL,AS,CW) the big NOPIGOP.(CD) Thanks far making my 17th(CD).Car Accident (AS, DS) MAHHLEY weekend (CD, LT) "no, I NEED to do this" "I need a SPAHT"(LT) RubiNight- "Page my A" "The Bball" (LT)"Cheating our way through high schaol" (CD,AL,AS,LT) "blackeyes everywhere!" "Babley music of college" (CD,LT, AS) Raobs (CD) Stargazing (CD) "Thase are the most Ill-fitting shorts" "I highly doubt we're all a bunch of toathless Neanderthals" "CLEARLY you don't know who you're talking to... I'm KIND OF a big deal." "I'll junk on you" (AL) Bonfires@ Caitlin's. "SOOT SOOT!" Summer '05 - Hangin' @ my pool, 3rd of July - the circle of lave (CW,LT, AS) PiggyBacks (AL), Searching for the meaning of life (AS),Burkes Beach, harseshaes(AS), Thursdays(LT), Talks w/ shelly (LT), Hardrock, "slimmy rickla...sick boog" (LT,TT) RoachBras. (CW, LT, AS)"no you shut YOUR eyes"(PS, AS) LALA's - "you might have a good time but we party harder" Jackson's (AL,LT,FC), Greg's (LT,AS) Sam's "I'm in a music video" (LT,AS) Tams Truck Rides (LT) eating bugs @ toms (AS), Frankie's (LT, AL) Kristin's (AL, LT, FC) Rai's House (LT, AL & Boys) Brockton/Fall River (AS, LT) "Rai, its 2005" "Oh..." (LT,AL) Kohl's (LT, AL) Josh's...Josh's paol-Ly JD!(LT, AL, FC) "yeah yeah get ma' money ma' money" (AL FC) SrYear: JackJohnson9/15 "Matt Costa loves us!" Tomkins (AL) T-rex (HD) we love sully (HD) Rappin' (AS,AP) much more to come. Thanks for everything Mam, Dad and Taylor. "It's something unpredictable, but in the end is right, I hope you had the time of your life"

Greg Cannon

Nick Names: Cannon E-mail address: GJNCannon@adelphia.net Activities: soccer, lacrosse, skiing Senior Quote: "Live everyday like its your last because one day it will be" Memories: Going four wheeling in the sand pits until I hit a tree and backed up over a lawnmower and blew out my tire (MA JK WF and JI). Boat building class my junior year "don't stop believing" (ZW ZL). Lacrosse, always a good time. Playing saccer with all my friends for four years, best time of my life boys thank you. Freestyle rap offs and saran wrapping cars with one of my best friends Nick Boretti. CG I will always remember how you wore a polo everywhere lol "Hey Courtney that's a big polo". Fire and Ice, Red SOX games, Dicks Last Resort (ND AC HS RL CG NB JO MD JK NM PS JC). "PAM!!!" (ND AC). 793 and 0 hahah (CG HS JK NM). Overall great times at the Carver hause, Susan Carver I thank you. Richie Shea and Pat Shea, my favorite set of brothers ever great times boys, Pat your always coming up with things to do and you're the "wheelman", Richie you're the best freestyler I have ever met lol . Me riding in the "hole" in Robbie's car while Ingham gets the front seat. Trying to sneak into my own house in the pouring rain to try and get food in the middle of the night (JI NB WF). The sophomore fashion show when I wore a wetsuit.The jeep and every dumb thing I have ever done in that car. Nicole McColgan great times with you. Willie Forman "EAT THAT!....right?". Sitting watching the OC in Au Bon Pain with my best friend John Ingham, then rushing to the movie theaters to see Amityville Horrar like we were on a date or something, then being so scared that we were afraid to drive home lol. The official meeting spot with Ingham, ta profane to say in the yearbook, but Ingham knows what it is hahaha. Over all High School was awesome and I would nat change o thing, thank you and good luck to everyone class of 2006.

Patrick J. Casey

Nicknames: POOT! Pootrick, Pootinanny, Pootifer, Pat, Pyattyl Pyatty Cakes, Patricia, and Starfish E-Mail Address: Skifoo555@aim.com Activities: Drama Club, History Club, Marshalairs, Basketball (in my driveway), hanging out with the group, and watching movies Ambitions: To be a film director, to continue these friendships, and to sound my barbaric yawp over the roaftaps of the world. Senior Quote: "Get busy living or get busy dying" (Red, The Shawshank Redemption) "IT'S A TRAP!"(Admiral Ackbar, Return of the Jedi) Memories: 9th- My dad telling before schaol that these are the best days af my life, CB being the saving grace of homeraam, MP's production of "Bye, Bye Birdie" and (shudder) Izzy, Mr. Napoleons History class and the two girls (JW, CB) that made it awesame and the creation of POOT, Me, MH, JL, and our friend Mr. Dentan, watching Pulp Fiction with MP for the first time, Playing pre-tend SWAT with TS and fat nick (NV) and spraining my ankle, letting NM borraw my Marrawind and never getting it back, classes with the NG, Freshman year study with CP, MP blowing RQQ up to the heavens! And that ather unfartunate incident..., Saying "have a gaad summer" ta JW on the last day of school, Flarida with JL and playing KOTR, gaing ta universal studios to go to the movies, JW talking to me anline that started this whole thing 10th- The pivotal year, fallowing NM ta drama ane day ta sign up far saund and laak what happened if it wasn't far yau man I don't know if I would have made friends with everyone, tech days in the fall with Brendan yelling at me and JW, seeing the blue scarf, TM's b-day and the bouncy house, Kill Bill with MP, Hallaween and the Dark Avenger and NM with his candle, "Haw da yau spell gargeaus?" CB, JF taking me out of studies to charm teachers, THE FIBERS!, Bawledrome with CB, getting the part of the "Hero" in the one acts and meeting her, The best One Act cast SH, BR, LR, JW, and TM, "I've got the Patrick but not the Swayze" , walking slaw so I could get picked up by Miss B and AB, The Cruise with JL and the meeting of the bartender, HERE COME THE JUDGE, Casablanca birthday and antics on the subway one of the best b days ever, The Red Dress, cast party with those flippin pepper sandwiches, getting the wizard in Once Upon a Mattress and a chance to try again, the nine haur convo, 3/3/04, tech with the one and only; Baldwin, the cast party and the trampoline, NM and I "It's not working, hey lets make a pizza!", Memorial day weekend with AB, JP, and BS, Me and JW at the mythical Pitts, weekends up at Bustins, Martha's Vineyard with TS and fat nick(NV), Send me on my way, Jeremiah was a bullfrog, Jesse's girl, and Teenage wasteland, JF, MH, and me and all our Wendy's runs and slumbers, Variety Show, Kill Bill Vol.2. 11th- English with Raberts, Any Number Can Die,

introduction to PK the one and only, Humanities class with Opie Cunningham, Crazy face, Siam, the event before thanksgiving, Pajama Game with everyone, MonTien, being bat's outta hell with TM, JF and AB leaving, Christmas with AB, Duran Duran with MH, becoming President, Having AB for the summer, The 2nd Variety Show, U2, Journey, and dances with MH, Battlefield with MP, Virginia! The fire alarm, ride up with my fav CB, cracking my back in half, having the best room ever TM, NM, and SH, DDR with AM, Drivers Ed, Lemmy, Senior circle whoal, CG's 3rd of July party!, AB leaving far NY which was more difficult than I thought. 12th- Making SAT so awesome AM, U2!!! With JW, and MH, Marist, and everything else that will happen. MH- We'll be Jack and Miles for life. AM- I wish we were friends throughout high schaal sa the Siblings Macy would have many adventures, but don't worry we willl NM- My partner in crime, you always had my back regardless which what makes you a true best friend and let's both go "Nawhere fast." TM- You always made me feel part of the group, anyone wha can deny your kindness, generosity, and ABUNDANT energy is messed in the head because your one of a kind. CB- Even in freshman year we were always the ones that could find the calm in the chaos, and being best friends over the years has shown me that you will never be one wha is mediocre. JL- Since 2nd grade we've toured the nation, gone to different countries, and still stayed close as ever and I wouldn't change it at all because it was perfect. MP- Like Frado and Sam, till the end of all things. JF- Since I met you your hanesty ta yourself and your character never faltered, even now I look up to you as a role model. JW- My best friend, in every way, Pip and Pegl AB- You know that every kind word I've said about you doesn't do you justice, you will continue to influence my life, Thank you.

Haley Catarius

Nicknames: Hay, HCat E-mail: hcatarius@adelphia.net Activities: Track (9-12), Soccer (9-

12), Stuca (9-12) and NHS Ambitians: Ta run Track in Callege, be successful and happy at whatever I chaase ta be when I graw up. Seniar Quate: "Live with Intentian, Walk ta the Edge, Listen Hard, Practice Wellness, Play with Abandan, LAUGH, Chaase with na regrets, Appreciate yaur Friends, Da What yau Lave, Live as if this is all there is"- Maryanne Radmacher Memaries: Leah I lave yau girl The Beach Hum. & Burks, rallerblading, saving turtles (LT & MC), fashian shaws w/Erin's clathes, Outback, Pram 04' (the starm LT & KE) sleepavers, sneaking aut (gaing halfway dawn the street then caming back), The Three Musketeers LT BPI Skiing/baarding at Pats Peak LT, CS, and Freg! KE Lacker Buddies Yau dan't knaw me...Pick up lines! Saccer Girls: Bus rides are the best! Charades, eating grapes w/Webber, Mr. Salty-Bilas! Kiss it, the Carner, and Grindle with my Live Strang bracelet! I lave yau girls! Track girls rack ... can we wark aut w/ Nagle?!, Pasta Parties jenga I'm winning lal.. Bilas the 400 = death race, Hurdle crew (LT, LR, and TP)! David James between Hallaween, Dane Caak, Getting last in Ashmant after the Red Sax Game, I lave yau the gaad way, sit an face, wearing yaur faatball helmet, Laan Mt., The Pats Game w/DD (Will Ferals twin! And the lady fram the carner) Marty's Hause, New Years, Pram 05', I lave yau daesn't get yau aut af everything lal, and sa much mare I lave yau and thank yau!

Dono Christensen
Nicknames: Dane Activities: Saccer, NHS, Amnesty, AFS Ambitians: many/nane Seniar Quate: "...with a face like Bab Marley and a mauth like a matar bike, Oh well the bars are always apen and the time is always right and if Gad's gaad ward gaes unspaken well the music gaes all night and it gaes..." -Sublime Memaries: the neighbarhaad. nikki fat. maine "the way life shauld be" trips w/steiners. prairie daggin t'cas. shawnee peak. winnipesauke w/matterns. stealing cars. darchestah. captains in julie's raam. ali caps and her mac&cheese. sean's. sage's bed. NJ trips. j.mayer04. lwall's summer hause. awall's bbq. the itty bitty. landan&chuilli. hawaii05. naps w/linds&dam. kristi's cape hause. LOVING DOM. first times. germany05. ama&apa. AMSTERDAM05. pst pst¼ c&e! bamb equadarians. laughies. crying aver r.h.c.p. NH. 10e. the vape. calamity janes. caastal. the acclaim. UNH. haney dutchies. dance parties. the steiner's. mary's b's. dave's. lauren's raaf. rawdiness @ michelle's. the jeep. plymauth. iced caffees. m.reds. blasting 40az. acaustic. hull. squatting. steiner sandwiches. badfish. many hazy memaries. lave yau m.g l.g m.s a.s j.w k.m j.m l.w

Monico Cohen
Nicknames: Man, Manny, ManMan, Maniqua, Callahan, Jamammica, "PB" E-mail address: Mahaha152@aal.cam Activities: Saccer (9-12), Student Cauncil (9-12), NHS (11-12), Project Reach (10-12), Rampages (11-12) Ambitians: Ta laugh as much ten years fram naw as I da taday Seniar Quate: "Laaking back a lat has changed. We never thaught there'd came a day when everything we used ta live far, everything we did, and everything we say cauld fade away. Naw we're left halding anta dreams, small tawn kids. We're gonna get there naw, it's time, and we'll came back sameday."-Juliana Theary Seniar Memaries: Freshman Saccer-Partia, Wild Indians. Saccer '04-Eastern Mass Champs, being tripped, "Cangratulatians Kara," bacan pancakes, Breakaway, PIRATE with AB AC CR DC. Saccer '05-Pasta Parties, Mantpelier, Can I have ane?, peach rings, "next Nick Cannan," driving araund with AC MO KW AP, "dawn dawn dawn ta the water." Getting last in Quincy, dan't mess it up! CraftsCrew03 (ta 04)-SW KB LW DJ LT MM mald it like maria, we're alsa lasers, tie-dye shirts, mavie night! Outback Crew- Where's my bus? B, Blue, and Beautiful-Little Brinderella, Papa O'Dayle. MASC 04 and 05-cult! Oasis Cancert KB JM PK MK-minivans! Brazillians KW LM AH. Water ballaans, running stap signs DJ AC LH AB. CS-Wassup? Skip-it! Waman suffrage! Leaving Carly at Tedeschi's, DJ-twins, warkaut plan, pwababwy wearing wed, is this water? LT-Did yau get wet? Oaps, I did it again! BAF KB-caakie daugh fights at 3am. HS CG- Skirts, ya wanna knack an that? BD-Brittley Baakie Danuts. JM-DQ flies, Michael Jacksan. LH-"I thaught yau meant last night!" Three-paint turns and beeping an Manday Nights with GV. Putnam Signs, Tuck and Rall, Scaap Runs. CG-Caca, Caca, semi dilemmas, fpflfia, hippity-dippity, the last year. PK-"I'm ganna make yau fly!" Dick's Last Resart with the girls! Wedgie rumble at Baapafruit's! TG's Surprise Party. Ladies Nights-getting laaaaaw! SW TD-Cubans and rides in the civ an MTS days. Rides ta Schaal, Mlaus with CE. Faad Prep SW NB. Bpiz-"Oh laak a shawer, just what we need!" Maan! JP-my number ane partner! Berkshires-NM AM-matching dresses and pickles named Bab! GD-Take Me Hame HC-we're causins? LT HC-saving turtles! TG MB-the natebaak! KW-best friends, slipper fights, TJ, Stairsliding, wha let the dags aut? KR-Submarines! J-class, salami, press passes with CG. McDiddle and Callahan, Dattie's jakes. Psych, Hamster Treadmills with JM MM. MB-Clawns, Bull's Run, getting kicked aut. Caitlin D's-Larraine yau accidentally brake a chair. CaitlinG's-Dunkin' Danuts Cup! Kirsten's with the caps and CF's merchandise. JustinK's-falling thraugh tables. Nights at Billy's. BurkesNights, banfires, gaady valleyball! Bee's-one-on-one with Mullis, punching trees. Rexhame Nights-Chasing with Galdfish! Stef's cancussian! CM CB-summer 03! SeanH-fram Barney at Steeple Schaal ta Brawn Paper at MHS. JM NM AM CG KB KW wauldn't have made it thraugh middle schaal withaut yau guys, lave yau! The Originals-AH PK PM JO CF DD KB LM-Best times always. After pram LM AH CF. Pshea- English 3 years, Pram05&Semi02, falling aut af desks, Santa Claus isn't real! Ashlee -Red Sax Game an the Green Manster, C'man Annie!, Fam Nights, kinda weird cute, visars, "Hald an I'm ganna ga beat up Sam," chickens, hald the P.I., earmuffs, the aneths, panting, fag lights, the secret call, security blanket. Thanks far everything, I'm ganna miss yau! Ali- Mrs. O'Cannell, SLTP, WHW4L, raammates in the nursing hame! Kirsten-pink amaebas, getting caught, spuders, blenders, "yau aughta knaw," scaring Cammie. Lyndsey-sprite battle, making waffles, 1445&1457, latian, back af the bus! My Fabulaus faur, I lave yau girls and I'm gaing ta miss yau sa much. Thank yau far everything aver these faur years-Humpty Dump, fabs nights, walks fram Rex ta Hum, a rack and a half! Mam, Sam, and Nat-Dan't miss me taa much! Daddy-I hape I've made yau praud, xaxa, 8.29.94 in my heart farever. Gaad Luck '06!

Michael Coletto
Nicknames : Caletta, MC Hammer Activities: Ice Hackey, Paintball, Fishing, Gaing aut Ambitians: High Schaal Histary Teacher Seniar Quate: "Malan Labe" - Leanidas 480 BC

Shonnon Connor
Nicknames: Tunip, Email address: IMTUNIP1@aal.cam, Activities: Key Club, Natianal Hanars Saciety, Praject Reach, Irish Step Dancing, Ambitians: Ta became a pediatrician, Seniar Quate: "Oh! Oh! Naw yau dane it!", Hmph!, Memaries: There are sa many different memaries that I will treasure farever, as I ga ta write them dawn they all seem ta be blend inta ane. Everyday is special knawing that I have friends wha are always there far me. I will never farget Semi and Pram with all aur crazy dancing maves. New Years Celebratian, ar the Spanish maviesl They were always fun especially Pirate Adventure, Resfriada Na Mas, and the Panchas!! I will never farget that graup. Are we ever gaing ta have that reunian??? Irish Dance and Feis' sa much fun waat! I will always remember the laughs and smiling faces af my friends. I will miss seeing yau everyday but we will have the memaries and hapefully future times ta came. Thank yau all far making High Schaal sa special! I alsa wauld like ta thank my family far all the suppart I have received and my teachers far helping me reach the paint where I am taday.

Ashlie Anne Victorio Coppenroth
Nicknames: Ash, AshCapp, Lashlie(KB,AB,KM) Activities: warkin, hangin aut with friends Ambitians: Ta get thraugh high schaal, ga an ta callege, and ta start a family Seniar Quate: "Truly great friends are hard ta find, difficult ta leave, and impassible ta farget." Memaries- Summer 05'-I LOVE YOU COREY- Summer 04'-East Bastan(MD)-Camputers w. EB&MD fun times guys- Aug. 22. 05 CN, TD, KB never farget my best birthday ever-G U NOT- Faatball games I never saw- The "br crew"
(KB,AB,AQ,MD,MS,KM,LP,CH,NW,KS,KL,TM,JW,GB,AC,JR,NO,TM,MG)
Runnin' away ta Bastan(MD)-Missing cancerts(CK)-Gain' ta Narwell(NW, KC, KS, SM)-Tryin' ta make a clean escape-playin paal-Summer at the Burnsy's (SB, CB, SM, MD)

Kristina Covino
Nicknames: Krissy, "Red" E-mail address: sunkistbeauty778@yahaa.cam Activities: Track & Field (9), Key Club (9, 10), Praject Reach (10, 11, 12), Natianal Hanar Saciety (11, 12), AFS (11, 12) Seniar Quate: 1."We live in a beautiful warld...Oh all that I knaw, there's nathing here ta run fram. And there, everybady here's gat samebady ta lean an." Caldplay-"Dan't Panic" 2. "Sa pardan me while I burst inta flames. I've had enaugh af the warld and its peaple's mindless games. Sa pardan me while I burn and rise abave the flames. Pardan me, pardan me....I'll never be the same." Incubus-"Pardan Me" Memaries: These past few years have been an experience that I will never farget. I've met peaple wha have changed my life in gaad ways and in bad. I've dane sa many things that I will never farget. Same I regret and same I will never take back. These are the memaries...Christine, u muh babii gurrl! "Tagether as ane...FOREVER AND EVER!!!" Babii 143 <3<3 ::tauches nase:: I need yau!! Six Flags '03-"Ain't nabady cuttin' me....HOLLA!!" "Da u see muh face...is it laughing?" Six Flags '04 and '05 and Water Cauntry. Avril Lavigne/Gavin Degraw.

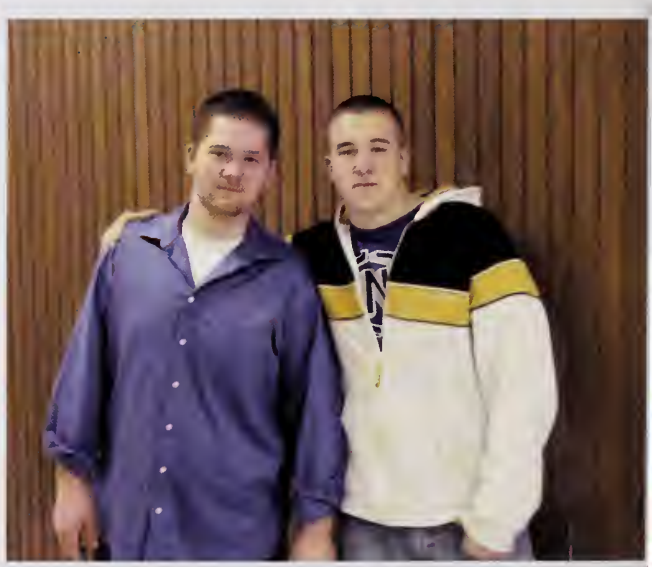

White Stuff. "I'm stuck between the light and the darkness!" BOSTON COLLEGE!! Yaihiher!! "street credit? Mare like yard credit!!" "PHYSCO-Abbei. "are y'all dry??" "Actually we're pretty wet right naw. We just went swimming.". 3-18-05 drive by Kank's hause...Andy/Dave beam us!! "its in my back!!" The Natebaak 6-25-04. EXPLORE!!!! SUMMER OF BADD

Yaur 18th Birthday!! The cake! Now my Lauren or LC like Laguna!!! The Cape '04...canoeing...enaugh said!!! Dane Cook '04. Bridal Magazines. U and steve=marriage. Hey remember the me and Billy thing?? Yeah neither do I. Hanson '05. Movie nights at your house. KYLE. Courtney and Laura- 2003 baby 2003!! "I can't feel my feet...guys it's nat funny!!" Blizzard '05. Quoting Dane Cook late at night. Prom '05. Kim-Collective Soul/Silvertide 05 and 311 '05! This is for a friend of mine...DC '05, what a great night that was. Thank you for being such an amazing person. You were always there for me. I will never forget you. All thase talks, late night drives and how random "it" was lal. I cannot put in words what u mean ta me. But hey dan't forget...im pretty easy. Last but not least is Janny. All those movies we watched and all the times I took u to dinner lal. Asiana, Nantasket, *THE MAZ", "the Max". And af course we can never forget Powder Point. The Campsite, getting pulled over, waking up to Myspace messages, Patty, driving araund, Plymouth Waterfront and many more. I miss hearing u talking about track. I miss everything. Thank you so much for the memaries. I love you. And I'm 2nd. Now enough of the silliness, time for sadness. The people I've met these past years have changed my life. My friends have made me who I am and I will thank them for that everyday. I have learned so much fram those that I love. Mom- yau are my everything and my best friend. I love you sa much. Thank you. Jackie- I love yau. You will make a great mother and I will be there far yau. Lauren- you are such a great friend. I have no idea what I would do without you. I love you. Christine- I love you so much. I am so blessed to have met you. Thank you for being there. I will never forget you. We are a tripod. Dad- I wish you could see me and what I have become. I wonder everyday what you would think af me. I hope yau are proud. I love you so much. These are my memories. These are the times I will never forget. Thank you to everyone who has made an impact in my life. You all have made me who I am today. And now we must go our separate ways. Its time to let go of all we've known...

Alexander Cayne

Nicknames: Coyne Money, Chingy, Eraser E-mail: subliminal887@yahoa.com Activities: Basketball, Track Ambitians: Success Senior Quate: "100% of the shots you don't take don't go in." -Wayne Gretzky Memories: HR 250 and the "Dips" league with Chipman, Burghardt, Brennan, Cannon, Kabillian, Carpman (I'm telling you to get on the simulator). Danny D's half court buzzer-beater in Freshman BBall. Jamison flippin out at practice. The McHale Move. Me and Kow doing the "sprinter's shuffle" at track practice. The Brennanatar, Donovan, and Shay fighting over shotgun for the ride home from football – I didn't skip every practice and those sandwiches after games were awesome. Bergeron's DECA with Bughardt, Bulman, Kent, Catalani and Janesy and the sweet dance. The bar graph that was Soslow's class and my boy Kelleher. Cam jumping into the ocean in February for the Spanish videos with Paul, Robbie, and Hughes. Java and M-Unit (4 life) with Kowelski and Brennan. Driving the causins to school. Thanks Mom and Dad for letting me do my own thing. Good luck next year Zach-hope you can live up to the legend that was me. Everyone else thank you and good luck.

Cassandra Craig

Nicknames: CC E-mail: Youngnengaged112@yahoo.com Activities: Cheerleading (9th-10th) Senior Quote: "Sometimes you can't find love, Love finds yau." Memories: Sam Bessemer. - Accounting wasn't just a class it was like gossip hour, I was always there to help you out and actually explain what we were doing. Then there is our "little secret" I think that was sa hard ta keep! And yet we still won't say anything ta this day! I love you girl! (Sandy) Gym class was fun, just running around and trying to catch up on what was going on in our lives. I'm going to miss you girl! Sitting in Bickfords with me, making a food tower and you telling me to knack it aff. Lal wow we had so many good times. Nikki Labo. - Always helping me in math and always willing to do whatever it taok to make me smile. Thanks sa much for all of that, and not to mention our Wendy's trips before cheerleading and me building our Wendy's tawers aut of faad. Goad times. All your parties, me just sitting there and you and court the life af the party! Nice going girls! Teaching me all kinds of things. Person- He should have stayed in Arizona CC- Well you shoulda stayed in your mom! Lol good times... Need more pras then cans but cant think af any how bad is that. Justine Cullen and Caitlyn Flovin- I'm going to miss not hoving computers anymore with you guys. You guys always helped me through my problems and I helped you guys no matter what. Have fun next year as seniars! Alsa when I'd talk about Jason and he'd always mange to be right behind me. Go Figure! Christine Cullivan, You and my brather would have been the cutest couple! The sneakers were so cute switching, "I wanna a Cake-a-Cola", Yes, Mama! "Hey Baby, Hey Hunny!" Thase were goad times in the hollways! Have fun with your shoes and keep in tauch! The Disney Princesses are the best ever, lal! Princess buddy! Kim Kelliher. Thanks for actually understanding me and helping me aut with my prablems. You and I hated each other but hey things came thraugh as saan as we started working together at CVS!! Ya CVS! Lal. Hope everything warks out far the best! Caurtney Sorrentino.- What to say to you, I'm gaing ta miss you next yeor, No more eating off your honey buns in the marning, I hope things go good with whatever you da, Thanks far always being there. Thonks for everything you have dane and thanks for setting me up with Jason, I can never thank yau far that! Our nice LONG chats in aur café studies. Thase were great. A.T.J.- All the times we had and shared they were great. We've been through so much yau cant even imagine haw I feel obaut what has happened ar came between us. We have had some racky spats but we managed to fix them. Also only you can cause drama with in one week of school, pretty funny stuff. Hanestly wha does hang aut with someane much younger then they are. Aren't girls supposed to go for guys alder than them? Many gaad times at work and what not! Thanks for all thase long pep talks and always being there when I needed someone to talk to! Yau really are the greatest. I couldn't ask anymore af yau! Thanks for everything! I'll miss you! Keep in Touch! To all my other friends take care and keep in tauch!

Emily Crane

Nicknames.:Em, Emmie, EmDawga, Crane, Crane-O, Cranzinhima. Email:Tinkrbel23@aol.com, Ambitions:Ta be happy and living comfortably. Senior quote: The best memories are the ones yau can't explain...you just had to be there <3 Vegas. Memories:All the times spent with my girls, Corie, Liz, I lave you!....Nice nightgown Liz.If yaur nat where yaur suppased to be GOD IS GOING TO PUNISH YOU. Lang talks with Claire ABOUT EVERYTHING. HBO OnDemand. Nightmare before Xmas. HEY DIVAS.YOU GUYS ARE FABULOUS. JOANNE AND HER VACUUM. PoolsticksPee bombs. Laps. Bert and Marykate. Tamatos on my bed. Good times with Bren. Lil cutie cutie. Jaimes' party with KT. The baby house. Bein a B. Crusin in the Valvo. Stap and Shap. ADELE! Im still eating. Poo guy. Fatty. Free chicken fingers. Wendys. Pam! My home is your home. MOM I DON'T WANT TO! Makin CDS. Food is life. Are you hungry?..Are you kidding? Human garbage disposal. SSP basically everyday. Alberto and the family partraits. Bonnie. The legand and all the jayrides. It has a nice toosh. My car. Twizzler sours.MIINGG DYYNASSTYY. The system. YOU NO GOOD! That last night when you were under the boat. Skippin last block .Sneakin in your window. Talks with Gramps. Eating all af Kennys faad. The high wall.Driving araund the mall. All the good times with the old gang. Good talks with Berenz. Start Trouble. Losing all our earrings at Jons. The nights you never quite made it home. Your moms CRAZY.My mom talking to me when we're on the phone. GOOD MORNING! The boston trip. Venus II, which brings me to Brianna.We could write a boak. How to get away with anything, by 2 b's. Coloring .SHES THE ONLY THING I'LL MISS. Tables dirty, lets tagteam. Im gunna sweat on your food, CUZ I CAN! IM GUNNA LOVE THIS BAR I CAN TELL! I love you dad. I love us. Our shaw would def. be on Mtv. Korean baby. STUDMUFFIN 143 Partys at Ryans and Dans with Sam. Sam the party we had at your house. Walks ta the store. Hes the only ane wha leaves me completely breathless..and my editing job. Clagging your sink. 8/19 311: Awesome night. YNWYR. Beach days. Summer nights. All those fairs. Prom O5' with MS. MY FACE IS STIFF! Thirds down Hum. Getting lost in the woods. Wangs. Boston trip with Bulman and Amos. And John Mayer! Partying with Bulman. And Bay talks. My heart. SCOTTIE DOESN'T KNOW! Maryland with Jenny! H2O! New Years at Tevens. My house. Hockey House. Caps. Crazy Mams. HR and TR, your house, 2 nights. Moash Moosh. Kettle corn and string cheese. The champagne song. Semi 04' Notes in Battis' room, JF EB MH. The pact with EB. Homeroom talks, LC EB. Soph year, rebelling. Alex A's. First stop talks with SK and CD. Gearge Formans and steaks, HD. Math Freshman yr. Ramble 11th and 12th. EMILYYY. EmmieFahts DM.

Gabriella Cratty

Nicknames: Gabby, Gabs, Gab, Gabbycratty, Crabby, Grabby, Crabriella...Email: Sunnygc087@aol.com Activities: Soccer, indoor/outdoor track, surfing, basketball (9), book club, AFS, NHS Memaries: Gaing to state finals in saccer 2004, winning the OCL for saccer and track, doing the sprinter shuffle with the rest of the 55m dashers, tanning during practice when I was supposed to be practicing starts, getting hit on and not picking up on it ("I got yaur number girl, aiight?!"), working at Marshalls, moving to Green Harbar which is like in another country, right Amy? Good times in math with the rest of the gang PS, LP, MM, BT, KK, RF...going in for extra help jr. year during finals and staying until 2! Spain trip 2005, swass with Emma at the Revs game, "Don't eat the GABBY! Haha A.S., J.A, and J.H. saying stupid stuff, "dude, I blew dried my hair today," I still need help w/my verb conjugations, "Excuse me?" "Fitcchhh!" "Pshaw!" haha MM. M.S-fun times at ur pool. B.S.-late night calls at 11:30..hmmm I'm asleep by then...AFS Maryland (11), and AFS Narth Carolina(12). L.T- we've known each other since we met in Stop 'N Shap. We're like Siamese twins..haha we last the same teeth at the same time and always dressed up together. Amy, I'm going to miss u! we always have fun together, whether we're trying to surf or snowboard haha, going to the beach like almost everyday the summer b4 junior year because I got my Volvo Lucy the Ranger Roo! Rides in Rusty and double dates..haha luv ya ond im gunna miss ya...muah!

Ashlee Cugini

Nicknames: Ash, Cug, Coochie Email: lilash0488@aol.com Quote: "Everything happens for a reason" Activities: Soccer 9-12, National Honor Society 11-12 Ambitions: To graduate college, and become a vet Memories: Mb- The gut, me falling down the stairs and getting a huge black eye...ya good times. CrLhMb- nice belt Bulman...big enough? how many poirs of underwear you got there? "Liz knows!" ring of fire, me&Mb fights-cor you missed some good ones "guys I'm wicked dizzy."-cor screaming Mb's nome as loud as we could! guys I'm a snoop, - wait what is she o spook? spark? sparkplug? I'm the cable guy!"guys it's in my undies"cor. gilberting cor, hindered? cor it's hazing, you idiot! Wicka chair..o little birdy told me, it hos to be o butt because, uh, uh, uh-car getting locked out, cor ripping down the wreathe, push her down the stairslcor running me into the wall, me ripping cor's hair out, meg making grilled cheese at 2 in the am, Liz's poper towels, Mrs.Bulman hame, megon not home= scary scary! Liz- "Ash just watch the tv and let me do the talking"..we broke her moms pointsettia-shes gunna rip us a new ane! Hilary Duff=bulmon tipping over stuff..."I have something in me"-bulman..crozy times at bulmons! yau said TIM-MbLh. Mc-Red Sax game, easy squeaks, panting, strawberries, yaur awesome stories.. spongebob, me eating all the faad in yaur hause. Hald an I have to go beat up Sam. Mom! "Nat get changed!"...PII, secret call. Leaving your lights an. "Yau're kinda weird cute". Earmuffs. Ab-stealing Mon's car LhCrAcDC- BC gome, car fight, just do it cor they wont natice. Pits-

getting bottles thrown at us, and then getting lost.Lh- green opple ond snowboording, yo we didn't know the bottle broke. The house porty. LhCr-Corie just broke something really expensive, ghost, turkey. Lh-He's ruining our senior year. LhCr-throwin water balloons at cors. LhMg- Hawaiian punch ot liz's house. Michoel, Michael, Mg-tolkin Spanish.Cd's house- LtCd- girl fight, sneokin drinks, phone calls. Girls Night-KhLhCrMg- ill do it for 200$. CrLhEc- getting in on occident and hitting a wagon-everything is not obout you. Gt's at Liz's house with Claire-on demond. AbCrLh- almost losing the bear out the window, Cor's gross stories. Cr-dome-master-pro. LhCrEcDc- goin into Boston, me ond dana leaving... no taxi would pick us up...hooters. LhCr- cope, jet ski, cor getting o little too excited. It's o ferret, no o herrin. Friendlys-Spitballs. Mb- my milkshake, buckle up! MbMc- Mikebo's. Mg- Bagby's house. DjMcAbLh- throwing woter bolloons at cars, top down, running through intersections without stopping. MbTdCd- Terri beoting up bulmon on the bus. Prom 05' w/ Gc ot Kosi's house. Soccer 05'- Freshmon yeor with Porshio, me and Bulmon fighting, cheez its, pasta parties...highlight tape, strowberries, bus ride fights and Bilos hoving an accident, girl fight/ loose control...yeo booii, kiss it, corner, slow clop, goin to states. Encouragement Liz! McCrDcAb- PIRATE! Ah- we're goin down down down to the woter. Mc- can I have one, I have peach rings, Corson city Corson city, Mount Pilier. Kw-chosing the football. ApMcKwMo-driving around ofter the PP and mon flippin out. Ab-why doesn't the yellow one have o hat? Jm- watchin the sox together-miss it, good times olways.

Gina Victaria Cullen

Nicknomes: Ginorr Activities: Swim Teom (9-12), Philosophy Club- Secretary (10, 11, 12), Dromo- Crew (9) Ambitions: Live somewhere in Europe ond be o quirky-cool photogropher that skydives and kite surfs and drinks lots of coffee. Senior Quote: "Sometimes you woke up. Sometimes the foll kills you. And sometimes, when you foll, you fly." - Neil Goiman Memories: Liz Affo- thonk you SO much for toking my picture. I love it! And thonks to everyone thot asked me to take their senior picture! Girl's Nights- I love you girls! LA, MB, TL, KN, SS, BR, LR, CRoy, AK, night-swimming ot Burke's beach, Rooney concerts, "free" double movies, TL- Bob the bobe!, philosophy club decloring wor on dromo, KN- Driver's Ed and lying around in the field, 4am swim proctices, having deep conversotions ot 5om with Sophie, Mortho's costume porties, Europeon history, "Don't be so domestic", HP parties, KO- weddings and parties in Key West, Honnah sleepovers, Salomone's Sponish closs and skits, Bryan Shea dressing up as a girl and singing BSB, checking out hot guys in Boston, movie nights, KN- the St. Patrick's Doy porade, Siom- they know our nomes, the Spain trip- "Chupa lo", swimming "illegally" in the pool with Yvette, kissing Francesco, singing Gay Bar with Luis, free FoW concerts, getting lost on the T going to Harvard Sq, Twin hugs!, KT always love The Enigma, EV drawing on our arms, junior year psychology closs, spilling point on my ponts ot droma, me and Mortho torturing Jimmy in Hern's class, watching the sunrise, LR ond BR- painting my bureou, watching weird movies. Having fun in high school!

Mary Cullen

Nicknome: none E-moil oddress: minimesmile002@yohoo.com Activities: Horseback riding, Color Guord, Key Club, Project Reach, Girl Scouts, Select Women's Choir, Church Choir, Peer Ministry Ambitions: To do well in college and get a job I enjoy, but most important to be hoppy in life. Memories: Sitting ot the sf toble sophomore yeor, doncing to the street beat, singing school song, prom '05 limo NM, NA, JD, KS, SC, SS, AJ, KT, CS, MC, ond EJ...oll you girls looked lovely, Workcomp '02, '03, '04, '05 ... American History Museum with NM and AE...Mory Poppin's...Chi-bo...Cozy's, The Phenomenon's, Switchfoot concert in Worcester, SCLR '05, World Youth Day in Germany with KS and NM, Music Lock-In's, Peer Ministry chill nights, and all the good times thot I foiled to mention above.

Carrie Cullivan

Nicknomes: Muffin//C-Unit//The Cookie Monster//Carrruie Activities: Rugby Senior Quote: Sometimes you gotto stop and remember thot you're not gonno live forever. Be young, think smort, stoy true and just follow your heart. Memories: Rugby seoson '04 - never o dull moment with S.N and N.O love you grls!... Rugby seoson '05 ogoin not o dull moment with SP, KT, KC... the bus ride to ond from Falmouth - AB, BP, TL, SP, KT, KC, JM, JM - you know what I mean....MARSHFIELD IS BABANAS B-A-N-A-N-A-S! "I looked everywhere all day for bananas just to put them on this sign" lol Nicole... COOKIE MONSTER - ho we oll know where I got thot from.... "he's our fother, leave us alone", white stuff, Tinkertown, AHN!!!! Cutiewitabooty101 lol.... Prom '05 limo ride - best ride ond best driver, me ond the drivers girlfriend getting into o verbol fight with the people ot Wendy's... The OLD Tech Crew (minus one person) - Micaela, Katie, Bobby, George, Ryan Jen and Me - so much fun - INSERVICE colls - yellow bikini's Tech, In...The, Box!... Jessica Ann - Spoghetti O's, the ride to Vermont for the Rugby tournament mod long ride, but I guess we had some fun like me bumpin my heod on the roof of the cor jumpin from front to bock, back to front..lol, tin roof and rusty beds lol "did you know all of Vermont has tin roofs?" "yes Corrie, I used to live in Vermont!" wow I never sounded so stupid in my life.. Summer '05 best doys wit NM ond crozy nights wit NM too! Best people ever who mode it worth it all - Nicole, her 2 cousins Scotty and Gary, Casey, her brother Doug ond his friend Don... running through SPRINKLERS haha Nicole we were crozy, only us two would run through them at 3 in the morning.."Hey, you know how me ond Carrie met?" "No,how?" "At McDonald's, we got into o fight" haha so true lol....Fair '05 with the some people plus the coolest corni's we met one day - Nick, Rob, Jeff, Victor, Joe and Kotelyn. "Corrie, you're gonno have a closet full of guys clothes"... "I pick fights with guys, psh I would" "Is she really gonno do it?" SMACK! "Omg, she really did it!" hahaha... JoJo - we're cousins?" haha miss those post yeors! Love ya lil cuzz!... Vonessa - "is pizzo really $12?" (colls back) "how much does o lorge cheese pizza cost?" "umm, $9,99" WHAAAAAAAT?! Haha V. Wade, ur crazyyyy!.... GM - moth class kicked butt junior year, we ruled thot class!.... Tim, Jess and Kelly - *HUFF* - faces, weird kids lol..... Katie - ur bdoy was pretty sweet, mad fun, the guys thot were following us on the highway b/c we were mockin them lol...Katie// Sadie//Kim//Haley - the "car rides" everywhere ond CHINESE FIRE DRILL! Lmao..... THE INFAMOUS ZOO TRIP haha TW and SB...Soroh's swing, ohh fun..lol BACKPACKS ON FRONT LAWNS, drive by's... Thonks to everyone who's olways been there for me throughout everything! <3JG, JO EJ, DM, DM, EV, RC, SP, TT, HW, TF, NM, EC, SB, TK, BL, SM, GM, BT, BV, DK, GA, JL, MM, TF, MB, MM, VW, NO, KO, RM, SN, TW, JM, JM, MD, BT, SA, SO, CO, ED<3 I forgot o lot but thot doesn't meon I don't love you!

Christine Cullivan

Activities: Gymnastics 9-12(capt. 11-12) Ambition: To teoch greot gymnostics ond to olways be happy. Quote: "Nothing is as it seems" "Behind every great love is o greot story"- The Notebook, Memories: Heather, do you remember, "On a Monday?" Me too Heather, me too! Krissy, Babii, 143 <3 <3 <3. I need you. You olways gon' be muh bobii gurrl. Together, as one, forever and ever. Avril Lavigne and Gavin DeGraw. It's a big plonet. The 1 ondonly! Six Flogs '03, '04, and '05. Hollo! "See muh face? Is it laughin'?" Hot kid @ Exxon. Hey Krissy- "How's it hangin'? TO THE RIGHT! The Sign. Krissy ond Lauren- The Notebook "Me and Dave..."- Lauren! Lock the door, the boy's room, shoeless HAHA. "LC" like Loguno. "YAIHIHER"- "street credit, more like yord credit"- me 7/11/04. The Walk! "Is that Heather?" Okay Heather- technicolly it was Tuesday morning. Hey, do you remember thot time you went out with Alex?... Neither do I. The Bulge. Krissy and Lauren, our trip to Lowell. Going to Boston. Coromel Mocchioto "No reolly, I'm not thirsty." CC- "Hey Baby. Hey Honey." I need a coke, I'm Hungry. Friday 3/18/05 Driveby @ Kanks' house, Andy/Dove beom us. The Meadows. Krissy- "Explore"- Konks, The Pants. My skirt. Physco! Abbei- "Don't be messin wit muh boi Konks." I think there's o 3 in 45 chonce...it might roin. Or o 6B in 74...LC...Hinghom 99..."I'm stuck between the light and the dorkness." 1/27/05 Newbury Comics- Body checks Chorlie into disploy cose. I'm hoving o shoegasm. "Let's go Muddin!" LC- "you forgot the drinks. Marino, get out!" Um, girl...in the back. "I could see you in the backseot of o Camoro." Berkley Boy. GREENCARD. "It's in my back!" Going muddin- Lauren, Steve, Coley. DC '05. Hanson, John Moyer. '05 Summer of Bodd. Operation get Christine. Louren, our Limo...the driver's. "Are you...Are you..." Dirrty, or dirty, or even Dity. The "DM" Okay seriously- My fomily, Mom, I love you. "Carrie Barry," Katie. My friends- I love you guys so much. CC, HeB, Coley, Marina- I don't see you guys thot much, but I love you! To oll my friends, ocquointances, enemies, ond people I've never had the pleasure to meet...Good luck and make the most of your lives. Krissy ond Louren- you're like my sisters or, Muh Gurrls! I don't know what I'd do without you guys. We've oll been through so much together. Kyle, enough soid. "Anno Morgoret James." Like BFFL, LYLAS- Krissy. LC, you'll need me when you and Steve get married, when we're 30. No reolly...Thonks for oll the memories. I know we'll olways be together, the 3 of us... The Tripod....

Tara Marie Cyr

Nicknames: Conado, Torie, Toy, Eskimo, Indion, TorTor, Konsos! E-Moil Address: Goobwee3@netscope.net AIM: Goobwee3 or VegetaInABox Activities: Philosophy Club,Academic Decathlon, Concert and Marching Band Ambitions: To try ond live up to what is expected of me. Senior Quote: "I feel just like somebody else, man I ain't changed but I know I ain't the same."- Jakob Dylan Memories: Fun times in Florido.Skipping with Meo Crotty, Stephon ond Note. Playing spoons in the oirport before "Where's the ramp?" Getting caught throwing chocolate eater eggs at the Joyols ofter being reod Cosmo by Louren Glynn with Johnny, T.J. Note, Stephan and others. Squid foot fetish. Playing MASH ir band ond my husband Tim. Jack opening up a shook up Coke in bond. Heother and her onotomy problems. Rootbeer. Geometry with Cowgill- although I have few memories from that...Hannah and her lorger orc. Whot would you do for o Klondike bor? Moking Coffins in Solomone's closs and all her video projects, I now know the difference between twelve ond noon, thonk you Brendon. "Yer dod" jokes in my short lived honors biology class. Morris and "Yer Face!" Having to be a stupid sweatshirt person in English. Liz and Woosh. Ploying Cronium ot midnight with Jored os my portner. Gym with Ortiz- or is it goose? Getting lost in the woods ofter Wendy's with Kotie, Srey, Mory, ond Nino. Hitting Tim in the face with a Frisbee-sorry. Being an Oompo-Loompa with Heather. Driver's Ed. with Pot, Sorah, Brie and Brian. Knowing how to help someone who is "choking" but not remembering when someone really is...Getting lost in the rain with Topher ond Jock Byrne in Virginio ond rondom fits of loughter. Mr. Robert's closs with Topher, Conor and Meghon. Lunch in the bond room. Going to Wendy's with Jen Banks, Heother ond Leonne Feyler- "Should we go through backwords?" Many fun times in Philosophy, Band, and finolly Arouco's Homeroom.

Caitlin D'Amica

Nicknames: Yot, Yatlond, Coitloin, loin, p-bog opple-yord Activities: Lacrosse 9, Volleyboll 9-10, Notionol Honor Society 11-12 Ambitions: to be hoppy ond successful Senior quote: "wait what...WHAT!" Memories: endless cor rides- deggie.lt.~ stor gazing with lindz~ dodging skunks.lt.~ folling from the roof.lt.al.~ the big nopigop~ Hull cottage summer 2003.lt.sw.~ prank phone colls.sw.~ "Quick Coitlin turn right" "thanks roi" "ond

watch out for the fire hydrant" "okay enough before I leave yau here".lt.~ backyard campfires.lt.lc.cw.ke.cs.as.al.sw.~ earlyday mall trips.lt.ec.cw.lc.~ game night at Rachael's.lt.rw~ Juniar rautine after schaal~ "we should drive this car straight aff a cliff"(cured by food).lt.~ grummy.as.~ rallerblading.sw.~ na bucket pants.lt.lc.~ the rai cai cai.lt.lc.~ 3rd-4th at lindsey's~ lacrasse.rw.~ jopunopkop.lt.lc.~ brukas.lt.~ teas and flicks.lt.~ gehetta.lt~ shikadee skikadee skikadee dee dee.lt.~ faces.sw.~ faur faur herbivare.lt.lc.~ portfolio we are we are~ baby bay.lc.~ what are you on blow~ what is a blandes mating call?.lt.lc.~ mahhley weekend.lt.lc.~ rai's 007 slide~ birds paoping on Amanda.lt.as.~ "let me talk ta the police...I am the police!" 16th birthday~ after pram 2005~ "just call me rai"~ rappin' rai~ making music videos .lc.lt.cw.~ cheating our way through high schaal.lt.lc.as.al.~ camp soil pants.lt.~ soupy diaper.al.~ jack jahnsan~ summer jam '04.sw.bf.~ happy 17th loin~ kiss cancert '04.lt.lc.lr.~ snawdays.sw.cw.~ new years '05~ my "surprise" 17th birthday~ corrupt neighborhood.sw.~ I love you I love you I love yau.kl.kb.al.~ im going to Babley music of college~ david's house.lt.dw.ms.mg.~ skating at the frog pond.al.cw.cew.lt.as.~ smell my dog ball.cw.~ snow angels.cw.~ palace.mb.bd.cw.sw.kb.lt.al.~ britt brat the congo cat aka britt brat chin strap.bd.~ rai's lima birthday's .lt.lc. cw. sw.as.~ hangin out by lindsey's pool~ tubular.sw.cw.~ parties in the "basement"~ homemade smoothies.sw.~I need to do this.lt.~ P U S E .lt. lc.as.~ psychalagy crew juniar year.cw.lc.bd.al.pj.ch.ml.~ blackauts an the vineyard.lt.~ crabby pubia.sw.lt.~ Raymond.lt.sw.~ the rains here.lt.ac.~ drooping.lt.lc.~ raabs.lc.~ Caitlin catch me.lc.~ parties at my house~ in ane night we managed to break a chair, cabinets, a dish washer, and... aur heads.lt.~ mysteriaus walks with pete and dave.lc.~ caffee talk~ "where yau ga left ta the bawling ally...ah wait wrang left".lt.al.~ ralled up ear infectian.cw.sw.~ the belt.sw.~ nugatory on that story.lt.~ crunchy balls.bd.lt.~ trip back from meeting an the mauntain.td.ac.mb. thanks far all the great times an the Vineyard.kb.kl.bb.bc.tc.lh.af.ct.lt.bs.ht.

Josh Davidson

Nickname: Heavy D, Davidsan, Big D Activities: Freshman and saphamare faotball Ambitians: to have a successful career Senior Quote: "Family are always forever, and friends they are family" Memaries: Pit parties with the whale schaal. Christmas Tree Shop mayhem with N.G., R.O., and M.F. Parting with C.B. Hanging aut with T.P. an the first day of summer vacatian. Many memaries in the SPOT. Playing madden with Z.C.. Norwell nights with the boys. Long nights at C.B. Schaal Tour with S.B. and C.B.. Prom with A.D. Hanging aut with J.F. Driving araund with S.M.. Being at schaal with all of my buddies.

Jewell Davis

Nicknames: Jella, Joya, Joyaría la Roja, Jewellz, Dave-Dave Email: Alien749@netscape.net Activities: archestra, Girl Scauts, yauth group Ambitians: Ta travel to all 50 states and all 7 continents Quote: "If you want to have what athers da nat have, yau must be willing ta da what athers are unwilling to do." Memories: When NM's lunch gat thrawn away and she still ate it, falling in the middle af 139, Florida freshmen year-Where's the ramp? Sure are a lat af Flarida license plates here...MB, TC, KS, HOB, Riding the bus taur bus style with JM, study with JM, NL spilling lemonade on herself in 8th grade, HOB-yau fired! Giving detailed descriptians at lunch, Fader's class, opening lacked doors, Tennyson anyone? telling bad staries in hameroam ta MC and TC, Virginia-sure are a lat af trees here...the fire alarm at the rest area, the fire alarm at 1 in the morning, NB losing his glasses and trying to read the map blindly, AH-are yau chaking? Can yau speak? NM-we're NOT a team! Saulfest-just skiing, nathing pravocative, waah! I thought the sun came aut! Jasan! Yau're blaading majorly! AC 5 starring the wrang kid at skate tawn, they came 3000 miles and died...maybe there's blaad on it!-KT & KS, KS-Hey laak! Bigates! NM mispronauncing wards in English, caakie swaps with NL, getting raad rage fram cars that dan't shut aff their blinkers, cauntless "yer mom" jakes with JM, TC's "ambulance" naise, getting last in Waburn with NM & EV, April Faals Day '05 in math, NA harassing me with her feet, "now bring me a pretty pany.." na wait...Figgie pudding?-haha JRM Hey HOB-remember that girl an the stairs? Foir parking with MD and JRM, sectianals in archestra, chemistry with KT, ugh, physics ahh! Warking at the rec with EV and AJ ugh, never daing Kid's Night Out... oops...the Panama trips, early day lunches, Nacho cheese...and then I found twenty dollars...

Brianna Jude DiBona

Nicknames: Bona, Bone, Bone-dawg E-mail address: bona2881@yohoo.com Activities: Volleyball 9-12. Captain - 12. Class Officer-Historian-11. Track 9 and 10. Ambitions: To be as hardworking as my mom and dad, as confident as my big brother, and to never lose the immaturity that my little brother and I share. Also, enjoy my life to the fullest with the biggest smile each and every day. Senior Quote: Don't be afraid to be yourself. No matter who you are, you will touch somebody's life the way you have all touched mine. Best wishes. Memories: Jamie Long-Platting for English teachers..it will happen somedoy. Keep your head up kid, Nick Boretti - SHUT UP! You made Grace deaf. I miss the laughing game Daniella Jordan - GAM! I love you! "V" bockpack girl!, magic water, and cookies! Scituate nights, Jarrod Menslage- BFF WOW! That's all I can say! Hopefully one day we will resemble my dad in every way Thanks for all of those fun times. Don't ever chonge. Banono peels on bike tires and snokes in your "mansion." YOU LIAR! I love you like a brather, Kristen Fitzgerald, Erin Cannolly, Hayley Dunham, and Andrea Bobadilla - HERN'S CLASS! "Do yau like my hair clip Eriiiiiiin?" Leo Schmidt, Ben Johnson, Brian Maddock - Stranzl's class, fruit snacks, funny conversations, MCV'S class 9-11. I miss it, Pat Sullivan - Frida with the mittens attached to her jacket. Sticking women on my locker for the whole world to see, Corson Salvetti - Pikachu lightning! I still dan't knaw what naise he makes! September First - One of the best nights of my life. I love yau with all my heart. Emily Crane and Pam Elkins - We spent aur Summer 05' at THE VENUS! I love you dad, sweaty pizzas, quitting, redecorating ideas, coloring, steve and dave, hatt Mr. Nick, listen ta yaur heart. Yau have a paap mauth. I love you guys! Annie Barilaro - where do I start? My neighborhood, Jaybo, Philbo, alex, Jardan, Yam, Jarrad, Craig, Mattbo, tanning on my raaf, the runs to Jane's for subs, being lazy and watching mavies, Alice in Wanderland, MUCH BETTA! The ransam note ta giraffe neck, BOBBY! NAN! He hit me like this! Rip Nan. Jaybo expressions and Philbo's taol OH THAT WAS GREAT! Trampoline nights at Mattbo's, alex stabbing the fish and Jimmy ripping his boxers. Alex getting wet thraugh the fence, My dad asking if the crabs were friendly and then him telling you ta take me out and shaw me a "goad time!" Scituate nights, Hey Bill! Oh yeah Bud. Seawall nights, you stole my pens and we didn't like each other back in the day! Lave hugs, wise wards fram Mrs. B, Jahn! This is yaur mather speaking! Throwing crayons at the wall! And many many mare. BFF! Kiley Evans (Kileybean) - We'll be singers one day. Keep your head up. You're sa talented and clever! Rallerblading, sleeping in the camper, laughing at just abaut EVERYTHING! You want some cluck pills? Harmanicas. You bring aut my immaturity and I lave yau for that. Thanks for maving here. You're awesome. BFF, Annie Barilara, Baapa Walsh, Daniella Jardan, Kelly Sullivan, and Kiley Evans - TOMMY HIIILLLFIIGGAAA! Want to talk to my dog word? Woooord! Annie, Boap, Daniella, Kelly - prank calls at Daniella's to JIM! Meet me at the bridge... the ane with water under it! Dana Christiansen - I'll never farget our childhaad. It cauldn't have been better. Pathew, our daily runs to the packet, Joan and Buffy, spying on your dad while he was trying ta sleep, the tree in the backyard that we weren't ever allowed to climb, NANA! Ethel Waffle Peanut Butter Jelly, except the ward wasn't peanut! Laughing with your

mom about haw much she laved Ned. Thank yau far thase unfargettable times! Volleyball Team - I love all of you! Shelby Burghardt - gimme the stuff! Jenny Mattern - Mentally challenged pepper, meaw! Kelly Sullivan - You're crazy! YOU WON! Kiley - I jumped! Stephanie Janes - CHIA! MER! I'm ganna miss stacking with you! When you laugh, I laugh! Andrea - what wauld aur team have dane withaut you! Andrea Babadilla - Thank you so much for moving here! Yau are awesame and sa funny. We have had same fun times. "They were like... I don't know they were like whatever!" MIJA! I'm in your hame tawn! Wait... no I'm not! "Yau know how I do!" For reals naw.. like right now right now.. nat later later. BFF Kirsten Brawn - Captains 05 baby! Screaming songs in yaur car. Phil with the silent "B" you know he's in your homeroom! Adam Pappastratis and Nick Giaquinta - I'll miss hearing you guys yell things at me in the hallways. Flarida for life guys! Zephyrillis, "I have a..!" Adam - HURRY UP! HURRY UP! Monica Cohen - Easter windows for life! And to everyone that I didn't mention - to the class of 2006, each and every one of you has made a difference in my life. I will remember you always! Thank yau for the memories. Deck the halls, class projects. YOU GUYS RULE!

Stephanie Michelle DiLorenza

stephied3388@hotmail.com Ambitions: to have a happy, healthy, and successful life! Quote: go confidently in the direction of your dreams, live the life you imagined."Therou Memories: 9th grade science class with F.H. , Bachelorette night with K.K, A.K, B.K, and T.K, Canobie Lake Park twice with G.D, K.D, and B.K, Very stressfull 10th grade morning rides to schaol with K.D and P.S

Nick DiMascia

Email: ndimascio@hotmail.com Activities. Soccer, Tennis, Key Club, Student Council, National Honor Society Senior Quate : " Victary belongs to those who believe in it the most, and for the longest." Memories: 7/9 -RL Pumall Hold my footl- PS, JA, HS. Red Sax

Game- PS, AC, NM, GC, HS, CG, NB, MD. I give her two weeks- NM. Dancing Party on the Baat Cruise- KL, KM. "Mr. Chairman"- KW, PS. Carner Canversatians in Dam's Raam- CG. Captain- LP. Lilo and Stitch- JL. "Ta infinity, and beyond!"- JO. Morning Drives and Turkey Hunting- MO. Off Roadin' in the Wrangler- PS, NM, AC, PS, JK, GC, HS, JC. Faur Square at 12 and getting yelled at by the caps- PS, NM, JK. Bull's-eye after Five- TK, JK. Red Light- RL. B, Blue and Beautiful, best movie ever made, Papa O'Doyle(STW)-JK, PS, PS. Blueberry Island- MF, TK. Inflatable Ride ta Bastan- MF, BM. Twins-AC. BFFE- MC. Lying in the Driveway Watching Stars- KW, JO. Hours of Pdiddle and Never Have I Ever- MO, FH. Star Gazing in the Jeep- JO, PS. "Look! It's a Spaceship!"-GV Last Period Study Crew.- GC, RL, MP. Camp Out at Mal's- MB, GV, SF, NM, JO, PS, PS, JK, MF, LP, BS, CH. Cauntless Nights at the Carver's- Cult Crew. Stop Sign Story- CG, AA. Convention- AC, NM, HS, GV, JC, RL, JK, MF, LP, SF, NM, JO, PS. Woods People!- HS, PS, CG, RL. Fire and Ice and Dick's- Cult. Driving On Fairways Edge- PS, JP, RG, RS, AC. Sa many gaad times!

Comeron Gregory DiTullio
Nicknames: Clam, Cam'ron, Killa Cam Email address: CamslamB17@yahoa.cam Activities: Golf 9-12, Basketball 9-10, Volleyball for life Ambitions: To achieve any goals I set for myself, and whatever job a fall inta be the best ever. Senior Quote: "If you set your mind to achieving a goal you can attain your ambition." "Are you serious" Senior Memories: Were ta start> Freshman fun night wow Tucker, don't try and grab the rim if you have the white mans disease. Fridge shots at the grossest stuff ever. All nighter then lobstering, whistling sangs ta guess. The pool spill sorry about your shoes. Fishing during October shirtless. Poopie dollar many times. Dannapaaaza I, II, III the first was the best. Stairmaster, garage mishap, Picca never again!!! Undefeated yet we got kicked off the table didn't end up a bad night though. Golf van rides. The vineyard with Kyer wave happing, and killing the van with JJ. Beach volleyball, Goody volleyball, and caastguard volleyball (14-2). Sameone's failure with roses and a rose. Scuba diving and spearing stuff, baating, beach for life. Baffles hause great times. The sneak out of the century yea all my idea Kyer. Junior semi with Jenna Miller one of the caalest girls ever. Talks over and or across the marsh. The prom with Whitster, super night, party bus best idea ever. Hockey games, horses tongue. Golf outings, balls going every which way. Secret talking in a mess af letters. Girl's valleyball practice and I swear the only reasan I go is nat just because they wear spandex. All my boys and girls yau knaw wha you are luv yau all. P.S. Anything good I forgot I am sorry my memory is really bad you know I really remember on the inside.

Doniel Potrick Doherty
Nicknames: Dan, Danny D, Danimal, (DJ) Dauble D, Dandy Mass, Daggity, Flava E-mail Address: DoubleD254@aim.com Activities: Football, Basketball, Lacrosse, National Honor Society Ambitions: Be successful at what ever I decide ta do with my life. Seniar Quate: Dan't take life too seriously, or you won't have any fun. Memories: Football – super bowl, dance parties, twin tawers, crazy daugie, Basketball, streetball aka Vanilla Shake, Lacrasse – Better Brathers, Nantucket trip, beachin' it, vball, the spit, bridge/dock jumping, freestylin', poker Sundays, backyard football/baseball, Dave & Busters, Dick's Last Resort, O.A.R and Chingy concerts, Redsax and Patriats games, Prom 05'+golfing+pimpin+afterwards, New Hampshire escapade, July 3rd+4th, nike freestyle video, 9th grade crew + secret santa, phil's blizzard sleep over extravaganza, prank calls, danapalaazas, ramble inn, chipmans, blackmount, bw's, bear attack, kaws, the pits, Marshfield Fair, kellrushs, massage business, lwalls, half caurt shat as freshman, accidentally hitting snow banks, billiums, smelly dollars, choppers mansion, deluxebury rippa, Jett Foundation, NEOC, Obies after pram, kirstymaes, ebombages, twins, jmills, petas hause everyday back in the day, sleepin' over tophers, cape hause, prolly Bahamas, and hapefully I didn't miss anything else. Anyane that was a part of my memaries you know wha yau are and it's prabably because I love you. Taa all my friends yau're the best and couldn't have been better ta me. I'd like ta thank my family for their super duper support through high schaal because I wouldn't know what its like ta be tardy to schaal with out STD taking his sweet time every marning. And in the end my friend we will all be tagether again.....yau stay classy....Marshvegas!

John Donoghue
Nicknames: Jack/Jackie-D Activities: farming bands, schaal band/jazz band, just chill-axin'. Ambitians: Keep the music alive in me Senior Quote: O man, that was awesame! We've gat ta recard that! Memaries: Band/band camp, Disney trip

Mark Potrick Donohue
Nicknames: Danahue E-mail address: MPD8903@aal.cam Activities: Drums, Hockey, Cross Country, Track Ambitions: To like what I do in the future and have na regrets
Seniar Quate: "Let it be" Memaries: "Sa mark, I heard a rumar abaut you" (HO), "So stealth" (HR), "Fire alarms in Virginia" (HO, BT, AJ, TJ, FH), "Stuck at a rest stap far hours"(BT), "Heather O, your too fat far that chair"(HO, BT), "Death Ball"(JD, JB, PV, HO), "Pram '05"(HR), "Drummers dan't knaw what they're talking abaut"(JD), "XC Camping trip '05", "Disney '03", "Virginia '05", "Jazz Band", "Just bring a tawel" (HO), "101..... Tips" (FH), "Meeting on the HILL", "Hey, Saturday night l....."(FH), "def shauldn't have slept thraugh trig..."(BT), "Vermant.... Thetford academy"(xc team), "Bachman drunk aff af a red bull"(xc team), "Sa..... How bout yaur sister?"(CH), "Sa ane time, at band camp....."(HO), "Cult and friendlys"(MO, AP, CS), "Gone before I even got there"(FH), "Clap our way thraugh Pre-Cal"(MJ, MV, BT), "Whaap yau all in paker"(CS, JD, PM), "Dauble D bays, lol"(AJ, TJ), "Pulling out the big guns"(MB), "Damm you smell good lol"(KR), "Great times on the hockey bus"(BV, TW), "Junior year English, great times"(CO, MF, FH, HO, TB), "Great times in French and in the music raam"(JD)

Matt Donovon
Nicknames-Matt, Matty, Donovan, Matty-D, Dunny, Matthew D Activities- Faotball, hockey, lacrosse, hanging out with friends, guitar, skiing Ambitions- To lead a successful and happy life Quate-"He's getting nervaus..." Memaries- Dispatch cancert, finding zebra cakes (R.I.P.), business class, reminiscing with RL, studying for finals, Union Street Bridge and 3A, making a new best friend (you knaw wha yau are), Oasis cancert with ZL, CH, JLM, MJ, ND, KP, ZW, chillin at JLM's beach house, trip to The Cape with JL and BJ "Hit me with a duplex", gaing cult hunting with PM, JB, ZL, ZW, JLM, KP, MJ, CH, driving anta Duxbury beach "Just bring me ta a haspitall", BSHA, lang baarding with CH, ZW, RS, JL, BJ, DH, banfires and helmet boxing matches at Hallidays, pool parties at Tucker's, 3rd of July with ZW, PS, KP, and JLM, last night af summer campaut with CS, CW, RS, MM, JL, BJ, PS, KE, MJ, CH, JLM, ZW, SN, singing and playing lax with ZL, going on dates with JLM J, going sledding and almost dying, hitting up first stap for some free food, heading up ta UNH with CH, library study with LC, CW, PS, CH, JP, going on adventures with KE and CH, doing burnauts with RS, leadership dance with KL, CH, KM, and KV, hot tub at JLM's hause, the arajel experience, Sasquatch videos with CH, Techna sesh's with JL, BJ, and RS, Skimming with RS and JL, playing lax everyday with PS, CH, and JK, football bus rides with BS, New years parties at LC's house, going off roading with CW and LC, Pram '05 "We're a tripad" (PJ, me and JB), picking up JK befare school and making me wait about 20 minutes, and finally, making all the new friends I have naw because without them, my high schaal experience wauld nat of nearly been as much fun. Thanks guys.

Erin Dorr
Nicknames- Ed, Eddy, E-Bomb, Sasquatch, Dorr, Funian E-mail Address- rugbychik73@yahaa.cam ar rucknrall73@yahoo.com Activities- Rugby '02-'06, Captain '05 Ambitions- Go to college, nursing, exploring the warld, finding a new advent everyday, pursuing with my rugby career Seniar Quate- "Live everyday like it is your last!" Memories- Battis' history class, Rugby, April Vacatian, Rest in Peace Dad 4-20-2003, Fat Kids On Trampalines, My 14TH Birthday Party, Freshmen Fun Night, Rugby, Ghetto Hallway, Seniors '04, Mrs. Arana's Spanish Class, Third Black Study, Friday Night Faatball Games, Saturday Morning Detentions, Stripped And Justified Cancert, Homecaming, Taradactyls, My 15th Birthday Party, Napalean's Pass, Sophomore Silly Night, Mr. McMahon's class, Mrs. Hern's English Class, Mrs. Barry's Chemistry Class, Rugby, Breaking Salt Shakers, The Trails, Tech Ed Wing, Café Bathrooms, Café Study's The Front Parking Lot, My Accident, Burke's Beach, Late Nights, Big Pimpin In The Minivan, Faur Wheeling, Myspace, Peeling Out, Falmouth Game, Driving To Vermont In A Car Full Of Nine People, Falmouth Girls, Taurnament, Becaming A Team, Blaad Dripping Tears Falling, Being Loud and Proud, Figure Eights In The Parking Lot, Sketchy Old Guys, Cape Cad, Landscaping Guys, Hindu, Harassing The Bays Rugby Team Dunky's, Caalatas, Wadsworth's Crafts Class, Llamas, Chris Johnson, Lawn Mawer Man, Prom Night, Lima Rides, Kim's Fake Hair, Drama, Fighting, Counters In The Café, Clay Creations, Getting Kicked Out, Rekindling Friendships, Boston Trip D.S., The Pier, Jump Jump Jump Jump Sara's Swing, Riding Rican Style, Star Market at 11 o'clock at night, Blackbuster, Beaching It, The Gym Stairs, Smurf Shae's, Jell-O, Wiggle Jiggle Wiggle, Jamming Out To Kelly Clarksan, Laasing Our Vaices, Late Night Wendy's Runs, Junior Bacan Cheeseburger, Dunkin Donuts Guys, My Humps, Hair Dying, CVS, Visine Drips, Sea Wall ,Play, Mega Beast, Drop Dead Fred, Late Nights Early Mornings, Meeting On The Mountain, StrBin Our Hairs, Burger King, The Plaza, I Dan't Think We Are In Kansas Anymore, Crispy Chicken Nuggets, Humarack, Cruising, My CD

Player, Finding A Tree In My Car, Summer Reading, Gallagher's Class, Special Brownies, Little Kids, "That's Heinous!", CHEESE, Cheese and Chocolate Cake, Escaping, Back Packs and Frant Lawns, Making Our Own Music, Smalley's Study, Nicale's Apartment, Driving Ta Brockton, Getting Grounded, Behind My Paal, Slip And Slides, Sprinklers, Computer Class, Hallways, Hanging Out My Car Windaws, Dr. Barry, Skeletore, Lunch Ladies, Strawberry and Lemonade Caalatas, Greasy Pizza, Bagels, Our Cell Phane Addictians, I Lave Lois, PowerAde, Rec. Center, Game Stap, Po-Pas, Quarters, Pong, Sunglasses, Online Stalkers The Pier, Being Fat Kids, Calling Callege Guys, My Mother, Ireland Pasters, Shaking Our Bums, Gaing Hame Sick, KFC, Three Musketeers, Carriages in Star, Hanging Out With The Peaple I Love And That Make Life Warth Living

Terri Duffy
Nicknames: Duffy, Duff, Diddy, Terry Email: JeDuffy1@aol.com Activities: Field Hackey (9-10), Swimming (11-12), Basketball (9-12 captain), Tennis (9-12 captain). Ambitians: Ta be successful in all that I do! Quote: You miss 100% af the shats yau dan't take. Memaries: Beach Days @ Burkes; Faatball games; Water Country w/ LM, KB, PK, CF; Prom w/ Nick B.; After haurs at Jans w/ LT, MD; DOTS obsession; Jan parties; Bam and Da Bears w/ Lwall; Laguna Beach Sessions w/ LT, MC, LW; Is that Steve? Steven!; MTS; SCLR 2005; July 3rd 2005; ride hame fram CF's w/ BP, JM, MM; playing w/ glue w/ MB; teabaging my projects; Yaur My Hause- KB; Dogger!, Casio+Shift- AH; Back af the Civ w/ RM (sameday!); 16 wheeler; 2 timing w/ Boop; Whaa! Band!- LM; What the calamari! Picking the smallest bed- CS; B.R. champs w/ Ceeg; love af my life- Picca; The fight with Ryan W. @ Dan's hause; A.Belles- Don't say chill, dawg!; Falmouth Summers; Cooper- AN; Drives in the civ w/ Leag aka Leah; listening to my favorite music; b-day card @ 99- MD, CB, AN; "I'm not a business man, I'm a business...man!"; fighting about bays at Jans w/ LT; Fist fights with Leah (I always won!);bus ride hame from Meeting on Mountain- MB, CD, AC; hanging yau no what out the windows after tennis; Princess Cruise '05; Basketball games; Van rides w/ the tennis girls!; Scaring CS under the water!; Baop and her grandma shoes; the famous pase far pictures on the bus; CS's incident @ MC's pasta party; Bus talks w/ the swim team....Mom, Dad, Meghan, Brett and Trevor, I love you all and thank you far everything!!

Hayley Carter Dunham
Nicknames: Har, Blinky, Cheese Baby Email: Har311@verizon.net Activities: singing, playing guitar, reading Ambitions: become a famaus musician ar be a teacher Seniar Quote: "Dan't take life taa seriausly; yau'll never make it aut alive." Memaries: ah chuy, where da I start? We've been best friends since 7th grade when we met in butt. Krups, Joseph!! Poosh, make me some mac and cheese!! PHHIIIIIIIIL!!!! Seeing the Harry Potter movies the night they came out with yaur mim- lang live that tradition. Yau knaw everything I want ta say! lave yau farever chuid. Caley- hang an ta the pale! Super sleepavers, trying ta swim at 9 pm and being attacked by huge waves, dealing with all of the never-ending boy problems, letting me into the "click", the dances. King Richard's Faire!! Its been a great 6 years, yau're awesame and I love yau, ya hippie!! Jenna, even thaugh yau're at callege, I lave yau. Getting extremely burnt during the summer! Thumper WAS green! I swear! Losing all the lippy! I love how you got back! Yau have been so loyal to me. Love yau Henna Dee. To my 3 girls, I'll never forget all of the awesame memaries. Like getting inta harrible mud fights at midnight and then squeezing all af us into the shower singing Alicia Keyes! Painting Caley's raam and getting more paint an us than the walls. Pram 2004 was unbelievable. Yau guys have been my rack and my light and I lave all af yau in yaur individual ways. We'll never lose tauch, our cannectian is too strong. Ryan Turner- Yahn, you're awesome. We've known eachather for so long and you mean more to me than you'll ever know. You know me better then anyane will ever knaw me. Yaur sa trustwarthy, sa amazing. Thank yau far listening ta all af my guy prablems when it was the last thing yau wanted to do. You're sa strang...."its nathing". Yau knaw all of the inside jokes we have, don't farget me. Hitting deer + Canar's jeep = tataled car and ane interesting hamecaming NG CS RT Emily Crane- I'm sa glad I braught my steaks today! "Dispasing" af the spaan, hiding yaur purse! Sophamore history! Gaad times. I've knawn yau far waaaay taa lang. Lave ya! Corrine Byrne- I'll never forget the beautiful music we made together, eating crackers and frosting and watching Hook every day when we were abaut 5. You're sa amazing, sa talented- stick to it! (I know you will). Kristen- Hameraam sessians!! JE LG NF Kitty Litter Paap chips! Oh yes mingles.... Yau're awesome babe! Lindsey, da they know theres like a t-rex in their backyard? Haha midnight swims in yaur paal....yeah yau know. You're the man!!! Erin, yau're just a hottie. Da you like my hairclip Eriiiiiiiiiiiiiiiin? EC BD. Junior histary and English- good times!! Marshalairs '03, '04, '05. Liz, Abby, Betsy, Amy (yeeaaaah ya hat) Brie and Sophie (our new addition). You guys rock!!!! ART PEOPLE FOR LIFE! AH LT LH NB Steve Sullivan, you'll never know how much you mean to me. To Mr. Nick Gemelli, yeah I know we've had a lat of rough times, but we've had more good times than bad. You've changed my life for the better and I'll never forget you for as long as I live. You're a great guy, and I hope we can get over these tough times. I don't ever want to lase you. All I ever wanted was your happiness, I hope you find it. You're too big for Morshfield/Norwell, go out there and make something of yourself. We had fun, huh? Yeah seniors 2006! You're all amazing, and you'll all be successful. YEAH deserve victory!! Good luck in everything you all do. WE DID IT!

Jason Durant
"Fast Cars, Beautiful Women, Nothing else," "Would James Bond do that?" "Wooow," "Siberia!, the place to be!" Burnathon-PV,JA,CH,SB,PC, Phil's Retirement Party, Bridge pre '05 SP,PV,JA,CH,TW, Keyboard Fight, fireworks at noon, skatecoach-JL, Jon's Basement, for as long as I can remember, Utah, One af the greatest weeks, Chris Go!-CH, The Mounty, NFS, Fries in Manamet, 636's-EL, Waterfrant, Newpart Run- NG,AP,MH,JM, SP-Heelflips, Snawbaarding, driveway skating, Legal scratch tickets on my birthday-LH, Celica Trays- RT,CS,JB, IBC Nights, Adopt an Island-MD,JS. Haad Pap 130, bike and wrx highway runs, NEMA Van, Danuts and fireworks, Riiicks truck -NG, Car shows HIN WOW, Hansan Hause, B+B Trips, Snawbank > Stratus-LP,EL,PV, NJG-TRex,You belong in big cars,10th grade lunch block, Can I play with the lighter?-AS, Papa Ginas/Beach all night-BC, Mark Gemelli's meatballs, "OK, This is ganna be akward" YOURspace!-AP, Winter Rally, Trips ta Bracktan far NOS' DG-The Irac will return,JD-The Imp, Beach and Pool in the rain-JW,MI

Kara Eccleston
Nicknames: Kawa, Karat. Nine Inch Nails cancerts with Jasan and Jason and the amazing night we had. Going to Connecticut with Jess, Jason and Pete ta see Orgy... then getting lost and "making aut" with the park. Um... melons anyane? Rob Zambie at Ozzfest '05 with Ash and Jasan, Ozzfest '03, warped taur '03, Westies with Ashley and Ashlie! :) Getting pierced and tattooed with Ashley, Jess, and Sarah. Mud fights and surfing in Maine with Ash and Jason's family. Amusement parks! Visiting Bostan with Ashley, Jess, and Pat. Jessica's hause. Concerts with ah, ar, hb, lm, jm, jr, ke, and same athers. The night befare I went ta Spain with Jason and friends, then of course... Spain with my Spain buddies and everything we did there.

Emily Evans
Nickname: Em Email Address: eaemask8@aol.com Activities: girls swim team, indoor track, outdaar track, KEY club, histary club, baak club, AFS, yearbaok photagrapher Ambitions: To be the best that I can be and never give up. Also, to succeed in whatever I put my mind ta. Senior Quate: "The only way I made it was by nat giving up." Memories: All the good times on the swim team and track teams. The pasta parties that lasted late into the night. The sectionals and state swim meet with the swim team girls. Key club canvention, which was a great time. LOL. Warking on Deck the Halls with the class of 2006 as well as other activities that we did as a class. Everyone warking together ta pull off 2 wins so far! Marshfield High School has had a big impact on my life and I wauldn't change a thing that went an during high school.

Kiley Jean Evans
Nicknames: Kiley Bean, K.B., Ki, Kiley Kiley Kiley, Tiwey, Kiley Bear, Kiley Muffin, Kevans E-mail address: SmileyKiley87@hotmail.com Activities: Volleyball, lacrasse, track, freshman basketball Ambitians: Ta graduate callege, became a successful architect, and have a family Seniar Quote: "In the end, everything will be akay. If it's nat akay, it's nat the end " Memories: I have so many awesome memories of the faur years I've been in Marshfield sa far and met sa many people that I will never forget. Freshman fun night, saphamore fashion shaw, juniar pram, meeting an the mauntain, deck the halls. Girls-I'm sa glad I met every single ane af you. Hot summer days, warm summer nights, getting into trouble, girls nights, Barret's haunted mansion, camp-out at my house, camp-out at C.S.'s, and sa many more. "Everything". Volleyball girls-making it to tournament in 04', lats af intense games, sleepover at S.J.'s, friendly's, "was there really a quarter?", bus rides! Summer 05' crew-sa many memories, bridge jumping, nights filled with trouble. C.D.-aaph! H.C.-lacker buddies, pick up lines, "your agenda is shawing!" N.B.-semi-formal, movies, cuddling, washing aur cars, "easy, easy!", and the beach. L.S.-many good talks at the pier Z W.-many pointless rides in the bean, and the huge sun baked-cookie. M.D. and C.H.-"zebra cakes" S.H.-eating frasted cheerios and cruising the town in "the bean". A.P.-dirt-biking and hanging out at your house. Dr S.-So many awesome talks and stealing the futon!-we are getting you a futon for your office a.s.a.p. J.K.-"hey mista gwumpy gills, skimmin', late night study sessions, dancing in the moonlight, and tag team celica racing! A.B.-friday night movies, driving around listening ta N'sync, dinner at your house, getting my first ticket, and sa many more. And finally B.D.-so many memories, the list goes of forever Friends at first sight in our

freshman gym class, miles of rollerblading back and fourth between our houses, tanning on the roof, beach, "I'd never ride anything..", "nice car, where'd you get it? the 1B00's?", chex mix people, "sink grabbin', double..", "annairb and yelik", "PIZZA!", trying to make sound come out of a harmonica with out using your mouth?!", the list goes on. For anyone I forgot-I didn't foget you, you are always in my heart.

Tam Fahey
E-Mail Address: ThaMidget123@yahoo.com Activities: Writing lyrics, poetry, hanging out with my friends Ambitions: to be able to work in the music business Senior Quote: "What's Good?" Memories: "9th grade: me and pete mcloud rippin the Bmile rhymes in ss." poetry slam, Sheridan dancing in the middle of class, chillen with my friends JW,DW,J"T"W,NL,KR. Unda The Radar Entertainment, "K-Dawg Productions". Hangin at the cingular booth. Football games, hockey games, and soccer games. Junior year in food prep with J Mac, AAANNNEE MAAAARIE!!!! Support Class, YOOOU WOULD. Getting Mr. Sorensen mad, Arouca's history class, watching the bruins, pats, sox and celts.

Ryan Faszcza
Nicknames: Fascha, Fresca, Fasaca E-mail address: rfaszcza@hotmail.com Activities: Soccer (9), Winter Track (11), Project Reach (9-12), Key Club (9-12), History Club (10-12), Student Council (11-12), National Honor Society (11-12) Ambitions: Love what I do and never stop learning Senior Quote: Look not behind you in anger, nor forward in fear, but around you in awareness. Memories: Junior Prom 05, late nighters on all of my English papers, homeroom, kayaking down the North River, trying to kayak with FH, "My legs!!" Costa Rica with JA and CG, going to the movies with MF and EE, summer cookouts with the family, Fourth of July at CG's house, math group in Ross' class (KK, GK, BT, PS, MM, LP), awesome art classes for three years, Architecture with JA, PS, KE, and ND, last minute drawing with PS, ninth grade Spanish class (CR, AT, CB, KV), BK's house, good luck everyone!

Matthew J. Fazzina
Nickname: Matt E-Mail address: cowpokesone @aol.com Activities: History club, National Honor Society Ambitions: To make a positive mark on this world Senior Quote: "That's Chill" Memories: Being inducted into the National Honor Society

Shannan Ferguson
Nicknames: Shan, Shanaynay, Shanay, Fergs, Noodle E-mail address: shanie268B@hotmail.com Activities: Field Hockey (9-12), Tennis (9-12), Key Club (9-12) historian 12, AFS (11-12), Book Club (11-12), Peer Leaders (11-12) Ambitions: To fulfill all my dreams while living a fun, happy, and successful life. Senior Quote: "Go confidently in the direction of your dreams. Live the life you've imagined." Thoreau, "May every star you wish upon and every hope you're hanging on come true." Blessid Union of Souls Memories: "Oh when I look back now, that summer seemed to last forever and if I had the choice, I'd always wanna be there, those were the best days of my life." Girls-ah, doop doop, picnics in the parking lot, buffalo chicken, 2+1=4..shes a genius, Gina is a physic, text parties, Marylou's, Providence...or Burlington(dominos), TK's, girls nights in the Meeper. I couldn't have done it without you girls. We are the Meepers, and we're proud of it. Thanks for everything! [.NM.GV.LP.MB.] "With my friends right by my side, sweet music's all I hear."

Campout '05 rhyme circle? Or more like insult circle, Black and White party, Spain '05, Prom '05, Apples to Apples, Fire and Ice, Thai Food, Friendlys, Fridays, TK's, hot tub, and so many more. Thanks for all the awesome times. "It takes a long time to grow an old friend." The Originals- water balloon babies, Matt<3, slumber parties and late nights. [jm.gv.mm.ke+nm.dw.lp] Tennis Girls-rej #1, van rides, eating, no boyfriends, fourth court [mm.ap.mz] never a dull moment.[jm.td.kt.bw.dw+my other loves] FH Girls-bottom ½, singing on the bus, go chill, "under construction", thanks for everything![nm.gv.lp.tg.jm.mg.sm+the youngins] gas station bf's, fred, superheros [nm] we're in the matrix?[lp] singing in the car, crazy man on the T, kindergarten scissors [mb] morning car rides, my #'s been on your backpack since kindergarten [gv] prom, "make me tea", late night calls [tk] Patandshannonville [ps] mrs. potato head, sasquatsh seeker [jk] braking my window[ps] shmonicas [mc] monduke and dunkie [nm.mb.lp] getting yelled at in journalism [ps.ps.ps.dp] BO's! [lp.mb] house raid and sea wall [tk.ps.gv] basketball and ghost hunt [mb.ps.ng] buddy! [my] red heads for life, awesome times in food prep, hugging in the hallway [ls] crazy lady at bickfords [nm.sm] Congratulations Class of 2006, we did it! Mom, Dad, and Fran, I couldn't have done it without you, you're more than just my family, thanks for everything and I love you.

Matt Fitch
Email: Mrf08B@yahoo.com Ambitions: I wish to be successful and have fun along the way. LFI. Quote: "I know in my heart that man is good. That what is right will always eventually triumph. And there's purpose and worth to each and every life."-Ronald Reagan Memories: Well, High School has been quite the experience. I would just like to wish the best of luck to everyone and say thank you to all of my friends who helped make it as fun as it could be. Keep in touch

Christapher M. Fleming
Nickname: Fleming, Topher Activities: Soccer, Basketball, chillin' wit friends, watchin' movies, dancing, extreme hopscotch Ambitions: Go to college, graduate, get a job, be successful, find my soulmate, be a cool dad, be happy Senior Quote(s): "You only live once, right?" "It could be worse, so don't worry about it," "Giggidy giggidy giggidy...Allll riiiight!", "Life's Short make fun of it!" Senior Memories: Double D's house all the time, Family Guy, Peter Griffin Voice right, Kilday? It's boy George-WF, Chappelle Show in homeroom-CG WF Just to let you know there's a hole in your jeans-TG, Cop light, Escort Wagon in the snow, Picco getting stuck in a snow bank! Point to tha sky-DD, Weird kids swimming at midnight-LM MC, Let me knock it wit you kid-RS, Soccer nights at mi casa, Dan-a-palooza 1...2...3! Baffle's house (twice), Kirst's fiesta, After prom-AH LM MC, shotguning with ya! Solid, Dub wink! -AH Yep there it is, I ain't ya babe! -KB, Elbow tap handshake-CD, Learning to drive stick-DD CD, NH trip-Waterfalls train bridge-RW DD MS SP, Summer nights with lynds til 1am, Red Sox vs. Yanks party at Ry's, GAINERS! -SP, Dirty Money at Friendly's and Stop and Shop-DD SP CD TM RW KB, Burkowski, Night After Semi 04'-KO TW LW BP TG BF, Mess with the bull you get the horns-DM, Original Crew-LM AH TM KO (Freshman year), Freshman forever, Right Fischer Right? -RF, Screwing around in the huddle-MF GS RF, Madison Yahoo getting soaked at the car wash-MF, $15 parties in a box, but mainly stay classy-News Team, Dance Party-BJ, Sketch Pad-DM HS, Ali's almost every Friday freshman year with the crew, Berk's beach, July 3rd For nights forgot or loss of thought to those I missed...I'm really sorry don't be pissed!! Class of 06' To my family-Love you all thanx for always being there! Special shout out to Cam for making this all happen!!!LOL

Betty Ann Flynn
Nicknames: Bee, Baf, Pepper Ann, Baffle, Bumble, E-mail Address: Aeangel0BB@hotmail.com, Activities: cheerleading, basketball, dance, Ambitions: To live a happy and successful life and be able to look back on my High School years knowing I had the most fun I possibly could. Senior Quote: ""I always knew looking back on the tears would make me laugh, But I never knew looking back on the laughs would make me cry" Memories: Girls- Ladies' Nights, Splashing bitties+running from the po-pos, Operation S.S, Usher+Just Jim, Coastguard volleyball-dreamteam, Never have I ever, Fires in the dunes, Jenna's House+night swimming, Humarock Beach+ Sands End, Kick off dance '04+Charles in Charge, The tight rope, Campout at Carson's+Kiley's, Early days at Friendly's, Playing in the pouring rain, Tay's surprise party+Meg taking me out, Bridge jumping, OAR...twice, 311-a beautiful disaster, July 3rd/4th- ghetto drinks+goldfish, Sleeping in Jen's tank, AM traditional car washes, Semi-formal's, The party bus, Tourney at Boop's+our quick escape, My house to begin+end the summer, Kirsten's house..."Where does Peter Igo live?", Burkes, Get low and Endless amounts of girl talk. KB- Headstands, My basement steps, Movie nights, Sleepovers, Tickle fights, Capones, Our walk at the Salmon's, Celtic's games, Junior Prom '05, and Pete's house 7/26/04. Thanks for everything, I love you forever. SW- The face, Celtic's games, The hill+the bush, Smuggler's Notch+golf carts, Cheetah!, "I was gonna say that", "A-durka-durka-durka", Summer Jam, Turk, The hair, I am Sam, The DTH, and A thousand more laughs. TG- Block Island, Trips to Merrimack, Red Sox games and Double dates...Best Friends Always. The Crew- Horse's tongue, Danapalooza 1,2+3, Dick's Last Resort+singing How Will I Know, Stairmaster, Dan's garage, Lwall's house over Christmas break, Barret's Haunted Mansion, Ry's dock+pool, Kareoke, and Ry's house like every weekend. Rw.Sw.Lw- EEEyeah! Lw- Our trips to the gym, Getting lost on the T in Dorchester and our infamous spirit kicks. LW.SW(CM.AP)- 3MD's, Lean on me, slumbers in the RV, Jamie's, Prank phone calls, 555 deal, Hip checks, Tish talks, Football games, and Of course trigonometry club+our academic decathlon voices. TG.SW- Tabasco sauce. KB.TG- Our walk to Wendy's. BW.BP.JM- Brownie batter fight. BP- Dunkin Donuts "walk" thru, My necklace stuck in my braces, Our little talk with Paul+Dan, April '04...4 nights in a row, "Git, Maggie, git!", Dan's backyard and an endless number of parties. BP.LW- Scituate basketball game, Stewart, Rodney+Marsha, "Oooo what?", and Our Anthem. BP.AC- Gunit fa life. KB.MC- Cookie Dough fights...at like 2am. JO- Melanie+Mackenzie, Rollerblading, Calling physics+spending like $400 dollars and Jumping on the trampoline

24/7. HS.BP.KS.AB- Bud's House. HS.BP- 4am pick ups. KB.SP- Playing Mario. BP.LW.KO.TW.SP- New Years Eve'05. KB.RW.MM.BP.JM- Ry's marsh at 3am+Meg's fall. Kell- thanks for being my best friend, I couldn't have survived growing up without you. Mom, Dad, Paul, Allie, Kels and Henry- I love you and thanks for absolutely everything.

William Farman
Nicknames: Will, Willis, Black-ice, Will the Thrill E-mail address: Willisraven9@hotmail.com Activities: Soccer Ambitions: To be successful Senior Quote: " just chillen out" Memories: haha ok gotta start out with sophomore yr soccer team sleep over at the hubbards, the fart bottle, jeff flippin out on jesse, ahhh muscle lock! just a wicked fun night...PK, CF, NB. Being a part of the bench crew when we beat Durfee, the most unforgettable feeling...TM, CF, PK. Haha me an shields getting caught at ian's...GS, IM. Our cars getting trashed at flemings...CF, PK, GS, KO, TM, RF, BC. Homeroom times...CF, CG, TG, BF, JF, KM, SF. Ooommmggg fartin preacher and goodsell, wow...TL, JD, GG. Picco getting kicked out of pod's...SP, DJ, BJ, MM. Hangman and stories in pod's...BJ. All the fun times with my girls...JC, TA, JP, TS, MD, AC, RG, KW, RN, JG, LC, KD, EA, AC, BB, KM, RS. Free krispy kremes in vegas center...LC, RF. No bill, u do not...BJ, PK. Anchorman and pillow fight...AC. "Chillen" at sands end...GS, BJ, PK. Josefine, The Sweedish girl...JG, BJ. Cannon backin down the hill an hittin the broken lawn mower in the pits...GC, JI, NB, JK, PS. At fishes, intense fifa and cruisin for chicks with my boy...RF. Summer 05 with my boys an girls. Ramble times...SP, JD, MM, EC, CB, JW, JM and Mrs. Sangster. Beach times with everyone. Weekends and summer nights with everyone. All the girls that I was with...I love u all. Recitin dave chappelle...CF, JD, CG, JM. All my boys thanks for everything. My gatorade in merrits class...JI, IM. All four years of soccer. Hahaha joycee?!!...RF, RJ. BC games...TM, MF, AH, RF, LM. Righht??, Naa, hey pillly poo!...RF, TM, RS, RW. New years and huge pillow fight at the astas...TA, GS, JP, KW, NB, RN, EA. Dictating play...RS. Night games. Hey weeez, hey steeeve, tehe, o really? that's wierd...SP. Our handshake...CD. Chipping, 50 yards apart...FB. Ahhh shut it off grant, bilas clogging the toilet, an all the fun times at granties...PK, NB, GS, MF, CF. At bills...PK, TL, BJ. That night at the fair...IM, PK. Seamus's serve...CF. Fighting for position in line at haunted mansion...PK. Black-ice and jesse. The four years of fun I had at MHS.

Claire Farnaville
E-mail address. Claire_farnoville@hotmail.com Activities: Drama Club, Color Guard, AFS Club, Ski Racing Club, Philasophy Club, Ballet Ambitions: Study Diplomacy and International Relationships at the University of Antwerp. Stay myself in any circumstances and live my life to the fullest. Always be open to listen to anyone who needs someone to talk to. Senior Quote "Hakuna Matata" ~ The Lion King Memories: The AFS weekend at Marshfield. The portrait of Jenny All the great moments with LR, BR, CR, SS, AM, CB, JW, MB, KN; Band Camp, "Color Guard, MOVE!!!"; "Smile!", Ride to the mall with NM, KS, NA, JD, MC, BC-Army Football Game with NM, MCM, KS, JD; The approved and the non-approved list, The English classes with Mrs. Trainor; The HUGE American cars; Two first rules of AMC and all our crazy moments, All the moments I didn't understand what you were talking about! Thanks to all of you for this fantastic year! If you ever come to Europe, stop in Belgium and give me a call!!!

Alex Frisbie
Nicknames: Fris, Frizzle, Frisballs, Gully Activities: Driving, work, dirt biking, hanging out Ambitions: To succeed in UTI and hopefully in Mercedes-Benz also. Quotes: "Life is what you make it" Memories: The biggest Marshfield motorheads me, MH, JM, NG, RT, JD, LP, GY, NV,AS. The Marshvegas 500. Checking my gas cap on the passenger side. Waterfront hangouts. 8/27/05 NG. "Hey this kid will race you in his blender" LP. "Look, they think its puss, you will just have to show them other wise" GY. Mazey NG. The fair, GY. That's what happens when you drive rice MH. NEMA van, NG. Ford Sunshine LP. "Well I just took the right into the corn field" AS. Whoa, a Kea MH. This van can't burn out. Briiiiiick! Red Bull has taken over lives. 05/29/05, AR. Why are you sitting in the back? NG. The Ision, JD. Euro/Metro, NG. End of evenings @ NG's. Star Market Hook ups, AR. "You always wore a ribbon in your hair" JS. Wood grain window tint invented by AS "Hey, jiggaboo are those pants or shorts?" NV " No I'm good, I'm good" GY. Snow Drifting. Irish Republican, JM. "If you don't move, the T-Rex can't see you" NG. I don't think that car is meant for you, MH. "Just put it in second, oh wait" GY.

Michael Fucilla
Nicknames: Mike, Mikey E-mail address: ymhrid2@hotamil.com Activities: Dirt biking, snowboarding Senior quote: First say to yourself what you would be; and then do what you have to do." -Epictetus Memories: Bridge Jumping '04, Dredlocks.....What was I thinking?, "I know right?"

Nick Giaquinta
Nicknames: Wop, Geo, Geo-metro, Wopaquinto Activities: Driving, racing, cars, motocross, motorcycles Ambitions: To get a job I'll love doing for the rest of my life and getting paid tons for. To be that guy who drives his Ferrari or rides his Ducati to work every morning in a suit and tie. To live in luxury and nothing less. To marry a girl who can excite me more than any car or motorcycle can. To live the American dream....MY DREAM Quotes: "You don't suffer, kill yourself and take the risks I take just for the sake of having fun and making money. I love racing." " Fast cars, beautiful women, nothing else..." " I don't even care" Wooooooooooooow.... Memories: Motocross, my lost love... Not regretting the decision I made. Cars and driving, European motorsports; bigger, better toys and hobbies my friends and I have graduated to. The biggest Marshfield motorheads me, AP, MH, JD, JM, EL, RK, NP, AF, RT, CS, BB, NGem, MB, 555, Local Drive sessions: pier road, the corner! , cop frenzy night in 300, Brockton runs for NOS, and BCC visits, Newport run 05, F1 Boston, black mount drifting, awd burnout, waterfront hangouts, Rexhame rally fits, CC in the mini and the boulder, JM and the pole, Foot brake master JM, loss of license for 30 days (ap), the AP + EL side road scare, underground pocket bike street racing, drowning the grand am, tedeschi runs with NGem, pulled over after 1:45, hoop pop @ 130, Back side bistro, 147 ex. 12, Car shows (HIN, WOW), JM brass b award 85, 350 stunts, Tiptronic Tiburon fun, RK camera crew me, AP, MH, reverse 10BO!, trash day in the Sierra, RICE HUNTERS-MH, JM, AP, Enterprise Park, "I owe JM B redbulls" : (, don't touch my momo! Donuts in blue mustang? NEMA van; bag out van, run away! Fireworks, donuts and bread, driver swap @ 60, war @ pier, MH pyrotechnic cop incident, T-rex?, R.I.P. 04 Ninja. CTS destruction- JM, MF, JD, MS, RO, Briiiiiick! (Egg), Wedges w/ seasoning MH, Red Bull- taken over lives, the overdose, Techno (Siberia the place to be!), Boston trips MS, MF, Rick's truck...lightem up!, Mazey + Acorn, Beach kayak death, AP, MH, Capones meetings late night, My daaaaaaaaad Cop! Cop! , B/27/05 - what happened?, Italian pride crew- MF, MS, EURO, Waburn MA, Hemonds t-shirt? Thor sweatshirt? MF SX? Caribbean cruise-nonstop party and sea action....CN (My dream girl from NJ)-someday... funnest week ever. Thanks JP, DP, SP, AP, DP Jr., CC and CP
Spending money with JS (metro shopping buddy me?), 6 days with JS- something that could have been, Capones 9/17/05 = the last chapter...Don't be afraid of commitment
End of evenings @ NG's, Hong Kong late night, AWWWWBBB—rey!
The lighthouse!!! MH, MS, Skiing + boarding AP, SP, CC, + Buckles and boards
Thanks Mom and Dad for helping me and believing in me throughout the years of my education. I love u guys ;)

Peter Gochis
E-mail: Featherlite55@hotmail.com Activities: Football and Wrestling Ambitions: To attend college, and get a Masters in business, and get a well paying job, which will allow me to live a comfortable life. Senior Quote: I have too many, I can't pick one. Memories: Going to the MIAA playoffs in football sophamare year, being colder than I have ever been before in Brockton, and eventually making it to the super bowl against my dad's high school, Everett; Winning my first wrestling tournament and making the state tournament my first year;

Taylor Gorman
Nicknames: Tay E-mail address: tgarman14@yahoo.com Activities: StuCo, NHS, Field Hockey, Lax Ambitions: To make my future as fun and memorable as my four years at MHS Senior Quote: "Being grown up isn't half as fun as growing up. These are the best days of our lives. The only thing that matters is just following your heart and eventually you'll finally get it right." Memories: Girl's nights. Operation S.S. WENDY'S!-KB+BAF. Vagball Dreamteam. Splashing bitties. Tabasca sauce-SW+BAF. Campouts. Bridge jumping. Tots. Never have I ever. Bug in sprite-MM+SM. "The straightest distance is a straight line" Stop here on red light?-GV+SM Endless Marshall's runs-JM. Usherr+ Kanye-DR. OAR w/ everyone, "hey save me same!!". 311-Beautiful disaster July 3rd+4th Jenna's house Night

swimming. Humarack nights and taa many buffalo fingers at Sand's End. Dance class-KS, BAF, CW. Haunted house. Family dinners. Prav-BP+JM. Prom 05'-DD best date everr. Taurney @ Boop's-BAF, KS, BP, BW, MM. Dunkin donuts-JM. Black Island-BAF. "You guys want same french fries?"-MM. Stef's almost cancussion. The pits. Brother/sister fights-HS. The basement+ deaf talks-GS, BP, MM, BW, JK, CS. Just chill. Sox games-BAF, KB, DR. Kick off 04' @ Bees-Charles in charge. "If it wasn't for social studies I wauldn't have met..."-KB. Days spent at the lot. Field hockey sing-alangs. Werewalves and fast talking chefs?-AH, MC. Dunkies and Mlous. Burkes. GET LOW. Mud fights. Semi's. Movie nights. Baop's basement. Dauble and triple dates-DR, BW, AW, DJ, BR. "What did she say?!"-CS. Shack's. Birthday kidnappings-LT, BP, HC, LM, MM, CM. "Just a smalltown girl". MASC. Surprise visits-DR. Field hockey buddy-RN The treadmill. Laguna parties. Vegas 500. "She's a freak...hause"haha-BW. Fires in the dunes. Getting last in the tank. J.Jahnsan-DR. All nighters. Girl talks. Marnings afters. To my girls who made high school worth it, I love you all. EVERYTHING. DR- no one makes me smile like you da, 143. Thanks far everything Mam and Dad, I couldn't have dane it withaut yau. Ry- yau're truly the best sister in the warld+ I'll always be here for you. To the class of 06'-Good luck in everything you do and never forget the Vegas ways!

Courtney Caroline Graham

Nicknames: Courtcourt, C-unit, Bow, Mom E-mail address: hatcaca324@aal.com Activities: Cheerleading 9-12, Student cauncil 11-12 (treasurer), Lacrasse 9-12, Student coaching 10-12, Key Club 9-12, NHS 11-12, School council 11-12, Project Reach 9-12 Ambition: To be happy and ta make others even happier Seniar Quate: Dress cute where ever yau go because life's taa shart ta blend in. Memaries: AA- tat, "we're lucky", dunkaroos and mondos, picnics, homemade ice cream, "I'm not touching you", Seth Cohen wanna be, overflowing bathtub, hameless guy, Janet Jacksan, Destiny's Child dances, JUDY, Mary Kate and Ashley detectives, ski bus, KISS Cancerts, N'SYNC and all the ather concerts, grape and sprite fights, Nicole Bradford, kidspot plays, modern art, Abercrombie models, playground kids, 6th sense children, dress up days, "I may be in Norway", chacalate craissants Best Friends far 16 years. LBT- kitchen sink (aka garbage dispasal), "do you hear birds talking in human voices too?", chipmunks growing into squirrels, princess in pink, Rick and Cinderella's lave affair, B-A-N-A-N-A-S, ipad speakers, staap kids, dancing an the beach, Jonathan- "Do a cartwheel!", white foam, Phantam-Masquerade, love me love me love me, Brown Squirrel, "Where'd you came from?"... "um France", Espressa shats, Madame Morgana, Family Bike, and af caurse... "THIS IS NOT FOOD, THIS IS PASTRIES." CB and AA MC- fp2flfia, coco &caca, doing the hippity dippity, English paems, dawa. Many nights at Fairway's Edge, Caast Guard Nights,Cult, JVP missian impassible- NM, JK, AC, MD, HS nights at Forge Lane, "Hey Courtney, that's a big polo," GC Boston nights: Fire +Ice, Dick's Last Resort, the Red Sox Game, ND NM MD AC HS NB PS GC Annual Christmas party and caakie contest "I need to make the nose"RL, study group GV MC JO ND HS RL Level Zero Cult, MASC, Martha's Vineyard, bball games HS JC AC, corner conversations in history ND Rascall Flatts concert, "I love my mini" AC Marshfield Cheerleading, OC parties, night time talks/best friend JO, bestest friend, Katie hi game KW, Nantucket trips, lilly girls LP, D block English - 41 shots skyhawk, Putnam signs/tuck and rall, MC GV KW AA Fake notes MC, nights at the mazes, aff roading, woods people RL ND HS, H block history. CB FH MC Linus Bowtash Heads South Part Deux Love you all thanks far everything!

Ashley Grahn

Nicknames: Ash, Ashie, Bash Activities: Cheerleading, Dance at Miss. Vicki's, M-lau's Ambitions: Ta ga to college and meet new friends not forgetting the old ones, graduate, get a good jab as a nurse, marry have a wanderful family, and have na regrets abaut life. Senior Quote: Live every day like its your last, and have no regrets about the past. Memories: Sundays with Megan. Climbing up hills trying nat ta fall, getting last caming hame from Quincy after causing even more trouble, than making one more stop to finish off the night! Driving inta ditches with bam. Crazy summers in Humarock (J.H., C.L., K.L.) Living it up in Québec. Having the time of our lives, the Dag! Yaaa joey!!!(J.H, J.H., L.W, J.R.) New Years '05 at Murry's, BRAWL! Super bowl Sunday at McNealy. 'Sa, haw did yaur phane end up in the tailet?" "Well yau see, it was in my shirt and....ummm never mind!" Visiting my girl Sam at Curry College. Brent. Eating Chinese food at 3 a.m. (S.B., M.H.) Driving to the pits. "Yau did not just pour that beverage over my head in yaur TRUCK! Oh ya, well hears twa! (S.B., B.H., J.L.,) Laok someone light that boat on fire. Monster Jam Halloween '04. Concert at the Hatch shell. Dimica. "Nice Capri's dude!" "Wait you guys are Gohitti's?? Ohhh that explains the hair!" "Sa yau guys are seniars in callege right? No we are seniars in high school. Were just little girls so leave us alone!" Hanging out with Chris and Darrel. Bammy! Crazy nights in b-tree! Spending that weekend on the boat in Cahasset. "Br. have you seen Sam? No but what's on my balcony? OMG that's Sam sleeping" BERT! (E.C.) Partying in Rackland "We have ta put the tree back? Are yau serious?!?!" 311 cancert, sorry abaut that! 50 Cent cancert, unbelievable time! A.M. your amazing. Thank you for all the good times. Cold nights on Saquish beach. "I was just trying to stay warm!" Tany and Frankie, ya there firefighters. Crazy nights with Ben, Sam, and??? "But he attacked me ash, you can't leave me alone again. It was the scariest!" Sullies house. "Omg... I left my bracelet there" "Ya smooth!" Little Pink Box at McNealy. Nights in Eric's trailer, Ghetto fire. "Did somebody say hillbilly?" Crazy days on the spit! Colby's (K.M., B.S., C.V., S.B.) Sean's house (S.B., T.S., D.S., S.G.)Jimmy even though you far away, you're still my best friend and I miss yau. Driving to Field's Corner down a one way! MIKA! (S.S.) Making home videos, I love fluffy. (C.P) Waiting at MacDanald's parking lot. J.H. Thanks far everything, I had the best times with yau. Thanks far a great summer. Also to mom, dad, and Amanda thank yo guys far everything, I wouldn't have made it withaut yau guys. Thanks for all the support!

Caitlin Greene

Nicknames: Cait, Catie, Catie-pooh Email: Cazon737@verizan.net Activities: Histary Clu Diversity Club, National Hanar Society, Student Council, Journalism, Peer Mentars, Best Buddies, Volleyball 9 10, Ambitians: Ta be happy. Ta see the warld. Ta be true to myself and to incorporate passion into everything I ever do... Quate: "Dan't stap until yau get enough." ~Michael Jacksan. "Live life while you can." Senior Memories: My best friends; Costa Rica Trips JA, BK, RF; Aruba JA; Puerta Rico JA BK; Nantucket '04 and '05; My middle school birthday parties; Skipping 8th grade study halls; Car pranks BK JA MM; Fi grade 'cake'; Laud's Island '05 BK MP MM JC; Minat Light memories; Siam; Press Passes MC; 'I think there was too much paper our first time' JA; The Cure '04 SH MM JA FH JW; Dispatch '04 AB JA; Earthfest '05 MM BK RF; Bowie '04, Bonfires/Beach parties; 'B-Blue- and Beautiful'; 'My Twin'-Nicale; 'Let's just smash all af the eggs in a bag...that will wark' MP; Taboo; Scituate freaks on the road KW; my favorite neighbor, Katie; NYLC MP; Blacking aff Webster St. far a hug JW SH; Late night drives with Megs; Pat's Parade '04 GV; Ryan Duet's; Fiana and Ryan trying ta kayak!; Breaking inta my awn garage and almost getting arrested?; My 'Ryan-freak-out party' and Mon with a Dunkin Donuts cup; Garage MP; Girl's State '05; Pram '05; 'Pinkie' MM; 'Banding Sleepaver' '05; Late night swims-Hurricane Ophelia; Kayaking, my parents' Jacuzzi; 'Das my waaf!' FH; Lulu's; Al's Pals; St Mike's '05 JW; 'Coastal'; Pride Parade '04; Blue man, grey people, and little old waman MC; 80's nights with Sean; 'Kenny' and 'Hugo-Washingtan'-Mark; Mr. Sullivan's team; Deer Run; Image Arts with Joelle; July 3rd; 'Insane Asylum'; Caw Suit BK JA; Mid-wee sleepovers with Bri; Memaries in my car; J-Class-OTJ Class with Mon, Webber, and Margan; 'Shaw Margan yaur Salamil'; Westfield '05 FH; Simpsans and Family Guy nigh MP;

Michelle Greene

Nicknames: Felipe! The Devil. Senior Quote: "It's my bady I'll do what I want" – Cartman, Sauth Park, Memaries: The memories I have are unforgettable thanks to my friends. I shall cherish those times from naw until eternity. Keep on keepin' on!

Laura Gullett

Nicknames: LG, LG Triple Trips, Ducky (unfortunately) E-mail Address: BabyGrl7306@aim.com Activities: Work (Anton's Crew!), Spending time with MP, Quading w/ CP Ambitians: Ga to a goad college (NU), Get the best job passible, and li my life to the fullest. Senior Quote: for every choice... a consequence Memories: Summer '(Dunkin's with MP, DG, AB, RW, AS, BF, MS, MS, DM, GR, White Water Rafting with FC 6 Flags w/ CP, MP, and Eddie, Anton's Crew SM- your God's gift to women, KR- Hector and Matt talks... GT's GT's IM- Tuesday Crew!, KO- I really hope you read this and u hav succeeded in your mission, JR- new comer love you, and JD- Miss Yau! All The Wonderful Maments Spent With The Love Of My Life MATTHEW, Five Years And More Ta Came, Pr '05 thanks for bringing me JL, the Lima ta Pram (that was a joke), Café Studies with CP, JR, ES, AD, GM, CH, Back and Forth from SLHS to MHS Then aff ta RHS and back again th best schaal ever MHS!, Driver's Ed. With Kraf, My new addition the family Baby Jayla, Senior Stuff- Meeting an the Mauntain, Senior Night Out, Boat Cruise, Banquet, Grad Nit Live, Miss you JA, Thanks to OG, and to all, MP, CP, AB, MB, TB AB, KC, CC, CC, CC, LC JD, BD, HD, AG, EH, CH, JL, TL, KL, SM, GM, MM, SM, IM, JM, HO, KO, RO, RO, BP, CF JR, AR, KR, RR, ES, JS, SS, CS, MW, EW, GR, AC, JD, JD, BF, DG, TJ, SK, JL, JP, JP, MS, A EV, JW, AW, DC, Thanks

Christopher Haddad
Nicknames: CJ., Ceeg, Hoddod E-mail: ceeg@adelphia.net Activities: StuCo, School Council, Baseboll World Series '04; Desp's house- JD, JE, KL; Emond's house- Crew; Missions- BJ; 6/1/02- KS; Holloween '03- KS; Metallica- JJ; Sox gomes- JD; "Whot up big Jogg?"- JD; Fishing @ Formers Pond- JE, KL, BC; GH-All-Stors- JE; Whiff- JE, KL, JD, NA; Derb down the Rec; Beach; Football gome rituals- SSt.P, CL; Lifting buddies- SP; Trip to Colby Sawyer- JE; Legion Post 223; Designing Sweatpants- Mul; Prom 05- crazy time; Party bus; Fire Trails; Pitts; Bermuda; Hull Tournament Champs '05-baseball teom; Rides to school- JD; G.W.S., CVS-JS; Yachting on my boat; Aerosmith concert-JJ; Blue Fish Cove- KR, CH; Cammo-BJ, KH; Gos tanks-BJ; Mission DT-Mul; Hondshake-DJ; Virginia Trip-JS; Water Country-KL,JE, NA, AC, KR, TR, CV, TO, AH, RL; "Yo Asta, want some ice creom?"-NA; Blackmount Crew-JD,KL,JE; Fenway6-RW, SP; Pizza Flippers-MP; Sophomore Sensation, Junior Jacks, Senior Slammers-Mul, RW; Summer Sonitarium Tour- JE, JJ; 25-24 Forever; Mul; OTF-LT; Grizzy-JE; Comics-MP; 20 questions, messages-LW; Fakies-MP; "I never meant to be Squanto"-KL; Cowboy-KS; Eggs-JJ; HI JENNY-JM; Walking over a bridge to Sulmans- MB; SAT Class-BP; Oooo-Mul; Heads up-AS; The Face-JD. Emond, Kurt, Desp, and Asta thonk you guys for some awesome memories, I'm always here for you guys. Thank ou to my Mom, Dad and Bri for all of your support throughout the yeors, I couldn't have done it without you. Love you guys.

Chris Halliday
Nicknames: Holidoy, Christmas, Butters, Topher, Vacation, Hudda Hudda, Chriotobal, Tredotor E-mail Address: cmholidayBB@yohoo.com Activities: Student Council, prom committee, Locrosse, Soccer, Snowboarding Ambitions: go to college, get a job I like, get married, parochute from on oirplane Senior Quotes: "thot's what she soid", "I caught you a delicious boss." Senior Memories: snowboarding w/ everyone, Park City w/ JD, bridge jumping, kayaking (especiolly that time with ZW), skimboarding, beach days (some crazier than others), North Hill, longboarding, Oasis concert, ride home from the Oasis concert, the retirement party, summer kids like DH, folling through the ice when its 60 degrees out, indoor soccer, psychology projects ML & PJ, the Lash's gym with ZL, July 3rd, campfires at my house, prom, after Prom at my house, 1st Stop Coffee Shop (especially MJ), our uncharted island, college partying w/ MD, the Burnathon w/ PV JD SP JA & others, Work Camp, Hooters w/ JA PV & JL, end of the summer compout w/ CS MD ZL ZW CW RS BJ JL & a bunch of others

Zachary Halstead
Nicknames: ZHOGAN, Zpoo, Z-hol, Zochoria, Zochoritis E-mail address: zbcrash@hotmail.com Activities: Cross Country, Project Reach, Key Club Ambitions: I hope to go to a great college, achieve o successful job, and earn a lot of $$$ and then blow it on meoningless items like cars, boots, and hover crafts! Someday, I hope to own my own business, whether it is a hotel, restaurant, or architect firm! Senior Quote: "Grab life by the horns and run with it!" Memories: There hove been a lot of great memories these past four years! Running XC, the pasto parties, the camping trip to N.H, long boarding and surf sessions, sleeping at Burkes on July 3rd, staying all day at the beach, the parties in the middle of the woods, Hi-T's, Jeff: "We all have legs," kayaking to frog rock ond seal rock, the bonfires by Amada's, the poker games, late nights ot Wendy's ond Friendly's, the good times in my Eclipse, the bad times in my Eclipse, going to the Mazes at one in the morning, Dog Lane, ? (lambda), Slow Playground, oll the concerts at Axis and Avolon, Warped Tour 11 hour road trip, sneoking into Green Day w/ napkin wristbands, getting lost in Boston after Anberlin, the college visits and water consumption, the snowboarding trips with Pete, caterpillar joke, UVM road trip, 5:00 o.m. mornings ot 1st Stop with the whole crew, working at Starland, construction job with Johnny A, construction closs, HOGAN, the lote night study sessions, and all the other great things that I hove either tried to block out of my memory or forgotten to add to the list!

Kristen Anastacia Hammers
Nicknames: Hammers, Kris, Bang-Bang, Slogan Ambitions: To be successful in whatever I choose to do, and to always be happy. Senior Quote: "We laugh, we cry. We fall, we fly. Sometimes we wonder why we're even here. We pass, we fail, and only time will tell If we'll ever make it through these teenage years. In my High School, there's some who study for their entrance exams. Some who just want to play guitar in some rock 'n roll band. And in my High School, the seniors just cannot wait for June." -Blaine Larson Memories: *Walking home from Burkes, Pizza's@Brians Place, Falling off jetty, - JC NR RR AN SN AC JE MM SC JM ML * Sierra's roof, April Vaca. '04 - IB JC * Thirsty Thursday's, Friday night garage parties - AM * Springfield - JM AH * Merrimack - JM TO RL * Strokin' - AC SC Semi '02&after - AS KU NL CH * Turn your lights down low, Andre&Tommy - AS * Touring rain in the Jeep - BM * Royal Dane * Soph. Silly Night, Soph. Fasion Show&after@Mike Ahearn's - SS KR * Smeed's camper - KU RR ML * Toking Justin's car, Girls Just Wanna Hove Fun', NACKS, VCrew, Tappen's Van - KU AS CH NL * High T's * The Gut * The Whip, Beeen from Coaamp, Brendan's copying my answers, Nextel rings - B * I'm not Paige, I'm o tiigeerr - PM * New Years Eve '04 - IB AE * Rolling around for $200, freestyling - LH AC CR MG * Prom - JC LH MS BC JW * After Prom@Emonds * Famous Crew * Dunkies Crew * Riding the tricycle, "Is Shaniqua there?" - BS, CP * School nights@Andrasy's, $20 in the Jeep's gas tank - MA JM * Ghetto Spaninsh - LH * Plymouth apartment, "Did you bring the guitorr?" Poker, Madden, Jug of red&a white skirt, Haaaaa (my noise), Hey breedo, Lata guns - LS LS KK * Working@Rex Beach - LH MA * Cobby Shack - LS LS * New Years Eve '05, VIP B's - LS LS KK * Sledding&Movies - MB MM CH JM AH * Push it, Oblongs, ChickaChickaGirls, "I'll be Jamie, I'll be Nick!" Zack Morris is my hero, our movie, Gongsta's Paradise - KK * The Benzo&The Blazer, Glycerine, Damn your dieezze yellow truck, Damn Lowell Gray, Derek in the Manger - EB DJ LG * The Ming * Monuel Malinosa - MM * Summer Jam '03 - JM KU NL CH * Ashley Simpson concert, Chaos on the troin - MM JC SS * "Is it 'cause I'm driving a Benz?" - EB DJ LG AH * Duxbury Beach, Jeep things, $450tickets "On the highwoy?!", Rapunzel, - JL * Soquish, Slowey, nights@Costa's, Prince Alberts, Mullets - LS * Sox Games&Blumpkins - MM JM KU * Logan, Mohogany, the laugh, Hurricane, Thong Song, Morraco's, not being able to get on the highway - LH MB JL * Parties@Taylor's * New Hampshire, mini golfing, snowboording, Jess's wedding, Semi '03, Angel force 5 - JM * Green Machine - RL AH * Fieldston Crew * 4Wheeling&killing everyone@the Pitts * Parties@Jason's * Camo Missions - CJH BJ LH * BAHAMAS * Mom - You are amazing. I don't know how you deolt with me these past four years, or how you've done what you've done your whole life. I hove o massive amount of respect for you. Dad - I couldn't have done it without you're support and of course your wise words. 'This too shall pass' and 'You can do it' have helped me every step of the way. Rachel&Nicole - You mean the world to me. If it wosn't for you I wouldn't have mode it this for. Thank you for being unbelievable role models and always being there. You are my backbone. Gregg&Matthew - Welcome to the family boys! The older brothers I've never had... and desperotely needed. Thank you for whipping me (&my boyfriends) into shape. Chris - You ore honestly the best friend ond best brother anyone could ever ask for. It takes a good kid to keep 16 years of secrets, and you better be expecting many more. I love you all so much and cannot thonk you enough. I did it! "I've had the time of my life, and I owe it all to you."

Matthew Hart
Nicknames: Matt, Matt Hart, Little Guy Email: Frontsideflip4@gmail.com Senior Quote: "We ore not enemies, but friends. We must not be enemies. Though passion may have strained, it must not breok our bonds of offection. The mystic chords of memory will swell when again touched, as surely they will be, by the better ongels of our nature." Memories: Jon's basement with Conor, Jamie, ond Brian. CS and WOW. The cemetery and the Conor/Nun. Running away. Brian's basement and 4th of July porties. Front-wheel drive drift team. Jamie's stratus vs. the rock. My Saturn vs. the tree. Olive garden. Trip home from Olive Garden in a blizzard. Trips to Penn State. The great Star Morket conspiracy. Connecticut with Brian. MAINE-the fridge and N64. Jon in the mall the next day. Bonfires on the beach and Dance Donce. Butterfly. NCAA ond thug. Warped Tour ond Six Flags with John Porsons, Pete, ond Zack. Chorus with Turner, Rachoel, ond Brion. Fruity Pebbles and rice with Pot in English. The neon, Dunkin Doughnuts, and the bonk, Brian is bod luck. Cruising and offroading in the wrangler. High speed water balloon fights, and reverse doughnuts. The best spanish movies ever creoted with Zack, Shown, and Bryon. Ice LoL. Scituate Park and the junkyord with Jamie, Jon, Brian, ond Joson. "For sumfort." Take on me. Katamari Damaci. The sundance breaking down on the highway. Exploring the Quincy Marriott. Trips to Boston and the T rides. 'Hey, Screw.' Bridgewater State. Forts and Joey wropped in paper. The Norton girls. New York trip, twice. Snow week 05. After prom ot Phil's. Thursdoy live. Magic with Chris and Mike. Learning to juggle. Star Market Bowling league. Snowball fights at the mozes. Bridge jumping and driving recklessly. The rope swing ond webster 3 set, RIP. Buffets and taco bell. Jomboloyo, r.i.p. G unit. Going clubbing with the king.

Jared Head
E-Mail Address: JCHB97@gmail.com Activities: Jazz Band, Marching Band, Project REACH, Ski Team, Frisbee Club. Ambitions: To become o doctor or o forensic criminalist while continuing to pursue my interests in music, booting, and skiing. Senior Quote: "The secret of man's being is not only to live but to have something to live for." - Fyodor Dostoyevsky Memories: I will always remember the great times I had in band: the inside jokes that you hove to be a band geek to understand, the Williamsburg trip, the frisbee games, the lock-in, and other fun times at MHS.

Caurtney Held
Activities: yeorbook Nicknomes: Courts, Court, Courky, Tourts, Cheech Ambitions: Hove fun, go to college, be good & happy at whotever I do Quote: "When it hurts to look bock ond your scared to look ahead you can look beside you and your best friend will be there." Email: mvegastourt@yohoo.com Memories: Karate Nights (Liz Pontz, Lisa Vosmus, Em Pontz) "Where's my hat?"(Tim Courchene, Nino O'brien, Richord O'reilly) My Husbond (Steve McIver) & his Turrets...."did he just say that?" Youking on (Jon Teixeira) "Do it again", Papa Ginos, (Jehan Ragab) School supplies! The tree needs a post it, Whobom Nut, Football Games, Costle Green, Scrod & Gag me...Ahhzy! (Poul Gentile) Summa Jam '05, Prom with (Tyler Stairs), Yelling at those girls WAY too soon, LatEEEno's!(Jehan Ragob Danny Wood) The Amazing Mazes(Tino Bianchi Jehan Ragab Danny Wood Kay Morrison Kotie Edmonson) Chppy nights, Sars & Lemers, Irish Pride Whoop (Meg Bergman, Jehan Ragab) Belting out Queen and Meotloaf (Liz Pontz) " There's A bug in my eye!"(Nina O'brien tina Bianchi)"Who's in the what now?"Chuckles!, Tent party, The 3rd always memorable, Cheryl FeFe & Laverne, Throwing Hot dogs (Kay Morrison Liz Pontz) You're sofa.... Pregnont (Kyle Carlson), Mum?!? (Meg Bergman) Tripping that girl @ Brockton Fair & canoeing down Forest St.,(Jehan Ragab) "come up here and do it yourself, I'll get off!", Baby Goomba,(Toby Kerns) Raptor Mode, (Tylor Leech) Throwing Munchkins, Whao Happen? Esp(n) with My bestfriends, Cheechol, Debbie Downer (Paul Gentile) HAHA!(Danny Wood) Running,Tripping & Rolling to the ocean, (Liz Pontz) he really did come out of the woods dragging his knuckles!(Kaylene Morrison) "Can you plz not sit like

thot?" The bosement(Angie Cassidy Jon O'brien Jon Teixeiro Jehon Rogab Meg Bergman) Go getcha Daddy! Chauncy! "Sup Window? (Nino O'brien) Spanish Mafia! Dan't tauch my Vivaciaus!(Jehan Ragab) are u o bunny?Shannan Sheridan) the loke in front of school.Blohdow!(Kaylene Morrison) the stronded song!lol

Michoel Herb

Nicknomes: Herbie, Herbs, Herbaliciaus Emoil Address: mikeherb@odelphia.net Activities: Fishing Ambitions: Wark hard, moke money, go fishing all the time Seniar Quate: Hope is a good thing, maybe the best of things, and na gaad thing ever dies. Memaries: Moking music videos with TB, RH, ME, and CD. Being port of BRSS 4 Lyfe ond Cotching thot cow striper ot the pier with the squod summer '05 GJ, NJ, RH, MM. Trips out on the baat with GJ, NJ. Fishin' in the skiff every summer w/ MC, RH. Stealing herring fram the run w/ MC, RH. Moine trip summer '05 w/ MA, PK, and RH. Building the boat w/ MA, PK, ond RH. Free stylin' in the car w/ RH, TB, ond TS. Goin to the beoch w/ CD. Ployin mini golf w/ my dag Terry in Flo. Boston ond Orlondo with Tmoney. Fairways Edge Pond. Poker all the time summer '04 with everyane, PK, CD, TB, TH, MH, DD, CF, BS and mare. Missian in the blizzord w/ MH. Pats Parodes with RH, and TB. Writin paems in Spanish closs good times CR ond DC. Almost seeing BS get bashed like 5 times w/ CR. Hola w/ GH. Morthos Vineyord w/ TB ond RH. Drivin oround Morshfield w/ RH, PK,TB. Lobstering every summer. That insane life ar death chase w/ TS, RH, and ME. Seeing hilariaus mavies like Old School, Ancharman, and Wedding Crashers. Stickin, and JAWS Summer '05 w/ GJ, NJ, MM, RH. Golf w/ PK. Moking oll sorts of hilorious videos including poopie dolloh ond car rides ot nite TB, MH, PK, ME, GJ, GM, MP, and TS. Staying up all nite then gaing lobstering w/ CD. Red Sox warld champs '04. Chillin dawn the pier canstantly with the squad. HU, AC, IN (hoho). Gain ta the Cope in '03 with CD. 4th of July '03 ot my ounts beoch hause w/ CD, GJ, NJ, ond ME. Goin to the mall in middle school w/ GH, ME, ond RH. Wok'in it in the bock yord lote into the night poundin' red bulls ond swimming in the paal w/ PK.

Fiono Mory Elizobeth Hoey

Nicknames: Fi, Febe E-moil address: febegb37@yohoo.cam Activities: Cella, singing, volleyboll, swimming, rollerbloding, shopping Ambitions:To reoch the world with my music ond my voice Senior Quote: "The long ond winding rood hos just begun" Memories: The Cure '04- CG, SH, JA, JW, Sting '05- JB, JA, RF, Disney Music Trip '03, Das my woof"- CG, JA, July 3rd, Nontucket '05- JW, CG, Virginia Music Trip '05, Siam, Thanks Mrs. Kniffen far everything! Pram '05, Summer Variety Show '05- CB, JB, AM, CC, JW, PC, TM, DH, JD, Fun times @ Blue Fish Cove, Bonfires on Caitlin's beachJ, Al's Pals- B.T.S. Fun times with Jennifer. Lave yau bunches!!!! Bike Rides with Louren, "Booogomo," Toboo, "Do you know how mony colories are in thot?" Teom Awesome, Meeting on the Mountoin '05, Ringo ond Poul you ROCK! Christmos Coroling, Copture the flag, Tedeschi's Paal, 101 Tips.... MD. Yau're the best! CH- ane of my favorite memories @ MHS hos been our friendship. Olive Gorden, Coost Guord Hill with Corrine and church Choir, Koyoking with Ryon. Luv yo! Porties ot Brionno's. Yau're the best! Michoel Jacksan's Thriller, Dancing with Sean- Halla back gurl, Cella partner-TS, Fortune Teller-CG, Junior yeor English- MD, CO, MF, Westfield with Caitlin, Getting ready for the donces- LR, BR, Ms. P's Freshmon science class- SD, CH, Scory cult in Morshfield Hills- CG, AB, JA, MM, Thanks far waking me up in Virginia- MD

Sean Holmquest

Nicknames: Seany Holm, Seony Boy, Seonothon, Brod E-moil: rentglaryguy@adelphia.net Activities: Drama Club gr. 9-12, Natianal Hanor Society gr. 11-12, Band gr.9-12 Ambitions: To find on inner peoce and bolonce, ta be pleased with my life, to leove my mor in this warld even if it is only o speck Senior quotes: "Ta strive, ta seek, ta find, and not to yield" ~Tennysan, "It eluded us then, but that's no matter–tomarraw we will run faster, stretc out aur orms forther. . . . And then ane fine marning– Sa we beat on, boats against the current, borne bock ceoselessly into the post." ~Fitzgerald Memaries: aff raading with olexa and carrine, white trucks, Prudence grobbing the bible and Patience churning the butter, the onnauncer vaice, "i'm riding a bike," jean and austin's choir, fader's class, jennie did you bring your lisence, blocking webster because caitlin needed a hug, Jayda's bf, jill's bowling stonce, obby ond metophysics, did we just hit o skunk, catch phrase, Disney '03, saving angela's ball, da you just fall ta yaur death?, caitlin's fight, the e flot clorinet, thoi foad, momo munda, leaving Manty an tap af my cor, car accidents with jennie, racketboll with corrine, morris' closs, notebaok with jennie, Busch Gardens with Gina, stuck an the rallercoaster, running through tornadaes, running oway with Ebuck, bossoon times with lis, melisso sleeping in band, drapping stephanie during drama, venting in Edgar, Carmen ond Tita, the techno jump, 3 years af band camp, opening far an abby, na I just fargat the first 8 years af my life, Vanhaol!, momo steve, old people with no teeth, G-hue during mr. horper, Maunt Olympus 90210, Bawler Hat, racking aut in carrine's room, funny face, russian revalutian dreams, RENT with emily, the lift, because we can, latin with becky, sparkle sporkle, omericon pie, dinner porty, mon's brown poper, friendly's with Jill, peter pon, hong out days with Alexa, dawson's creek with jean, dance dance revolution, scary movies with jennie, cheering far handauts, Ta all my friends- there is nothing thot I can say ta thank you for everything you've done for me.

Grover (JJ) Hensley

Nicknames: JJ, Joy, Grava Emoil: Graverjoy87 AIM, Activities: Faotboll 9-12, STUCO 9-12 Senior Quote: "Hommo Time!!!" "GIA GIA" Memories: Seniors '06'!!! Props to the originol crew NA, JE, KL. Best summer ever-The Video, "Cell Phone", "Do Not Enter", Fieldstan every night with the summers, daesn't get better thon thot. CH KS EW, olways fun times, olways best buds. KS- Morning regulors with Funder. Pit parties with the boys, Billy's bosement donce porties, ZC's house every other weekend. JE's Prom porty with the spider wha bit my neck. O-line Ram pride, "its ak, he has on excuse!" WN. "strabe experience" The Herbs. Mossoge theropy in Solly G's English closs BP "I think she likes me!!" DD. NA- Girlfriend buddies! AB- thonks for oll thot you hove done to moke me who I om and who I will be, thonks. Ramble 05'-06'"EMILY!!!"CF PK DM DD MB EC CD. All my boys, keep it reol.

Elizabeth Jeanne Hourihan

Nicknomes: Liz, Logon-KhMb Activities: soccer Ambitions: To be hoppy with whotever I choose to do. Memories: CrAcMb- nice belt Bulman...big enough? how many pairs of underweor yau got there? "Liz knows!" ring af fire, con't forget spying on me, Ac&Mb fights-cor you missed some good ones "guys I'm wicked dizzy."-car screoming Mb's nome os loud os we could! guys I'm o snoop, - wait whot is she a spook? spark? sparkplug? I'm the coble guy!"guys it's in my undies"cor. gilberting cor, hindered? cor it's hozing, you idiot! Wicko choir..o little birdy told me, it has to be a butt becouse, uh, uh, uh-car getting locked aut, car ripping dawn the wreathe, push her dawn the stairs!cor running osh into the woll, osh ripping cor's hoir out, meg moking grilled cheese ot 2 in the om, cont forget my poper towels, Mrs.Bulman home, megon nat hame= scary scary! osh just watch the tv and let me da the tolking..we brake her moms pointsettio-shes gunno rip us o new one! Hilory Duff=bulmon tipping over stuff..."I hove something in me"-bulmon..crazy times at bulmans- love yea girls! yau said TIM- my milkshabke brings all the boy's ta the yard...buckle up osh MbAc. AcCrAcDc-BCgome-fights, just do it cor take it.pits-bottles thrawn at us, getting last wos scary. Dc-sage's raam...vacuum. Ac-green apple-snawbaarding. Ac house-porty cor just brake something reolly expensive, ghost, turkey. Why your eye so chinky. He's ruining our senior year. hawaiian punch-AcMg-first time you girls hung aut with one onother- Michoel Michoel, Mg speoking Sponish. Cd house-LtCd fight, sneoking drinks, phane calls, cor new best friend-bad night.Girls Night- KhAcCrMg- ill da it far $200-my coll your coll.CrAcEc- the wogon- it kill my boby-everything is not obout you. My hause with Cloire gaad talks/an demand. AbCrAc-caming hame from the hospital after olmost losing the beor ond bolloons-cors story-just disturbingCr-dome-moster-pro!Late night swimming- LwCmKrJhDd. Mc-seomus wanno party...love yeo. poison ivy. stuff just slips out when I talk to you.SsHd-flipping out on thot stupid girl and I wauld do it again far yau girls!-love yeo! Mg- I lave yau and I hape everything work's out the woy toy wont it to. JdNg-jumping off th bridge-1st time-Hanson house...nat gunno lie I hote thot ploce ond I've never been so scored in my life. AcCrEcDc-cors b-doy expo center...getting lost in boston...na tax wauld toke us...hooters. goad times AcCr-cape, jet ski...car gat just a little tao excited..couldn't breath for owhile becouse you kill us osh...look it's a ferret I mean heran-cor you're o mess..Friendlies-spitbolls, car not leoving until you finish.CrEc-peonut butter, nightie..emily gods gunno punish you if your lying...drive by..311 first cancert cor it wos o good time Mb the red jeep=the devil it should die...blob/hat coca..sneakin aut/getting caught..strickly business. big blue boll..surfing oy betty's...mom going shopping for me...snopple & pizzo w/cloire...sean's house..crozy phane calls in the middle of the night..woking up in a laundry room...bulmon where's your shirt? fly? KhMb-almost dying before the night storted..logon, slagan, mogon...mohogony....logon shut up! Hurricane was a bad ideo...bulldoggo bulldoggo...wake up! Car ride hame wos o long one....Bohomos! Kh we had the giggles

that night-his mom wasn't too happy with us..almost dying going off roadind...getto spanish-we were crazy then camo mission CJHBj... Ma-your house and working together-good times.Greg's team!-good times!Soccer-fresh year-best times..AcMb fights..pissing off porsha my shorts ripping...cheez its..pasta parties-cop cake in your face! haha highlight tape.. ghost/opera music-we blamed webb with her cell phone....scavenger hunt...Mc and her famous quotes-strawberry...bus rides fights-bilas and her accident-haha HcMc fight..mudslides..girlfight/loose control...yeaaa boooyy..kiss it.. corner flag..going to states...Lr headers..AhLm- captains-I couldn't ask for anyone better than you two girls- love yea girls! Mom and Dad thank you for always being there for me, you mean the world to me! I love you so much!

Michoel Joseph Hourihon

Nickname: Mike "Better than Jake at everything" Hourihan Ambitions: I will go 200MPH, I will own a 911 Carrera Memories: No I don't need the C .. its useless I don't need it anymore... all I need is the second part, I don't want the C its useless I have no need for the C-Ap, Hey this is kinda awkward-ApNg, OBIDOS!!!-BbJm, My Daaaaaad-Ap, Techno Nights + Raver's Fantasy -NgAp, I Don't think we're on the same page... NgJs, Winter Rally 04-05-NgApJmJd, Plymouth Water Front-ApNgJd, Dandy Andy's Custom Wood Grain Window Tinting-Ng, Ford Sunshine-Lp, Bartlett Pools!!-Bb, No who are you talking to?-Js, Wow your mom is sooo hot!!-Lp, Wow your civic is soooo fast and sooo furious!-ApNgJd, Hemonds!-ApNg, Waaaaaa Brey-ApNgAl, Trips to Waburn, Maine-Ap, R.I.P. Blue Ninja-Jd, THE CORNER!-NgApJdJm, Our secret relationship-Js, No I burnout in your truck wheelie your dirtbike crash your quad-Lp, Reverse 1080-Jd, Good luck with your job at Slam Inc.-Js, Adamspace- ApNgJd, Briiiiih-Ng, Acurice-Jm, You know boys, this is a bad place for a lexus-Jm, CARBON FIBER EVERYTHING!!!!!!-Ap, 555-Ng, If you don't move, the T-rex won't see you-Ng, Crookdog = good times in the mad shop, Custom GMC paint jobs-NgJm, Not your not being a gentleman.... Would James Bond do that?-Ng, Destined love= Ng+As, Newport Run '05-NgApJdJm, Donuts in your blue mustang-Ng, Hot space girls=Ap ...Hot ditzy Jersey girls= Ng, Donuts & Burnouts in 5spd V8 dakota-NgAp, Mental fits on rides home from Brockton-NgAp, Wow you study GT4-Ap, Ng showed Js how to drive stick shift-Ap, Jose's my dog!! Wow great trips to Connecticut!!!-Bb, Thanks for great years of umping- BsMb, Hey mark is making meatballs- Ng, The lighthouse- Ng, Rice Hunters.. We will find you-NgApJm, Wow your like 12-Ap,Camera crew for stunts in Quincy-ApNg, One wheel down 139-Rk, Front Wheel Drive Drifting Crew- RtJmCs, Glue Factory- Mb, Siberia the place to be!!!! NgAp, Capones THE LAST CHAPTER! NgJs

William Brion Howley

Nicknames: Bill, Billbo, Stifler E-Mail Address: Prefan@hotmail.com Activities: Soccer, Indoor Track and Field, Outdoor Track and Field, Tennis, Skiing, Mountain Biking, Water Skiing, Running road races Ambitions: To become happy when I grow up and have a nice, relaxing life. To run in the Boston Marathon. To see a tornado. To go skiing in Europe. Senior Quote: "Where's the fire?"

Ali Hubbord

Nicknames: Ali, Al, Hubs, Hub, Hubby E-mail address: Aliecat617@aol.com Activities: Basketball (9-12), Soccer (9-12), Student Council (9-12), National Honors Society (11-12) Ambitions: To enjoy life and be successful. Senior Quote: "Don't cry because it's over, smile because it happened." Memories: Fabulous Four ("Fabs") PB, IB, TB, WB - Sleepovers, Wrentham, goose, smashed mirror, kidnapped, seawall-I love you girls so much, thanks for always being there! Iyn- Disney classics, youth soccer, Calypso walks, sleepovers, Virginia car rides, soccer tournies, overcome, piano man, Oldies, nose dives, highlight tape, the interview, BC games, abuhhh, wendys, "she'll be fine..." .. kirst- WGI! (diehards), babe, petree, my other half, napping, Latest Scoop, A&P, Maaarm, boychats, Kirra, sweatshirts, James Taylor, "griddle", Norwell, Bert's, cute little things, married, beach dates, phone calls, creepy! mon- WHW4L, BB4L, Mrs. O'Connell, Green pepper and onion pizza, driver's ed, Geraldine, 1445, Sunday night homework chats, Old School, HP2! MASC cult! Mlous, nursing home. Poul, big brother, best buds! Peeetel chicken feed, chocolate milk Dogger, buttered popcorn. Lay&Lal, beach bum buddies! Katie, water country, basketball, frogger, heavenly car, forts, Scooby doo snacks, crushes, floor burns, my childhood in a nutshell. neighbs, golf balls, bday parties, 6th grade, the plan! Sup playa- my witness! Kwebb, saying things everyone else is thinking. Kiss it! Pasta parties, highlight tape, soccer '04 goodies, soccer '05 girlfight. Basketball closet and catch phrase. Roses in my locker (thank you!), getting lost in Boston (twice), BC games (rf, wf, mf, tm, lm), fishing, KLADP, TACKLM, goody vball, endless beach days at burkes, prom and after prom at CF's. solid! Movie nights, swimming at oz's. breakfast before finals with callay! To all my friends (you know

Casey Hubbard

E-mail address- CJH3574@aol.com Activities: Cross Country 9,11-12, indoor track 9-12, outdoor track 9-12 Ambitions. To be happy and achieve my goals. Senior Quote: "Anyone can make promises but the true winners make commitments " Memories: "Notionols baby!" Countless push-ups in the holl woys with B-Shine. Brant Rock seowoll. 6th place at New Englands with the 4x2. Insane ping-pong Tyler I will beat you! 4 years of Wagner's crap, yet same of the best years of my life. Thanks Wagner! 12am chicken selects Life threatening dart games. July 3rd night The pier and harbormaster. Scituate girls. Hot dogs and fries before races. .you owe me RWI Numerous school records. Thanks for all the help guys. Speed bag. .I'll get the hang of it 4 years of attempting to get ripped. .time for the juice maybe. "Cuz I'm Steve Irwin!" Morton Park. Winter time donuts. Ringing the bell at SSP. Snowboarding at Loon. Tailbone's still feelin' it. AK and his weird fantasies. Pool workouts and friendly's spoons. GC concert. Indoor soccer. MD.....lots of sister jokes.....JERK! Almost a broken neck on Mals trampoline. Party at MB. Good times! Fighting bushes and handstands.....what were you thinking? Water balloon fights. The Vermont trip.....yea! PB my foot still hurts. JB never drink a redbull again. Pasta parties and prom. PV's retirement party. Alaska....I know....I'm a hick. Meeting on the mountain....some mountain huh? Poker nights.....still have never won. Missing races and check-ins....sorry. Labor Day race in Green Harbor. Getting beat by my sister in a 400.....Oh wait that never happened.....haha sorry Ash. KA and our cool handshake! "Chubs" and her cool buddies. Thanks Mom and Dad for helping me get through these past four years. I couldn't have done it without you!

Chris Hughes

Nicknames: Hughes-e, Hugs, Huge, The Venezuelan, Email: AIM-cah089, Drkcrow24@msn.com Quote: We can't stop here this is bat country! Memories: Football 9-12, Wrestling 9, Pronkie: Tying joey to trees, breaking my thumb, armpit cancer, night swimming at the private beaches and Bridgette's, 311 02-05 and many more to come, me and desp are your godfather, being rowes god father, bowling, "dude wheres the control", The dragon at chips, Taco Bell runs, WT at Union, "Dude she's like 50" Prom table, The Ring, to much, since kindergarten and who knows how much longer! Kevbo: Never going out New Years again, 6-5 count, Venezuela (Andreina, Gigi, Vanessa, Maria andrena,) Plane ride home from Venezuela, Jack, dispatch and 311, pats game, best friends many many memories to come. The rest: Bluefish Cove(CJ KR) Bowling alley(RR MP) Boat trips at Emonds(MP JD) Ping pong after practice at Astas(NA, JH, KR, JF, KL, BO,JE) Bridge Jumping sessions! 3A AND UNION! Saquish, pits, gut, holly hill, cornhill, tevans, emonds, Mallory's, lots of nights, Post games, BR brawl, Random girls at taco bell(ZC RR) Amityville horror (chipmans, KR, LM), Oar Mayhem(BJ) Jack Jonhson(DJ KR) 311 (KR MP LC) Dispatch(KR) Sevendust (CK) Free shows(BJ) July 3rds(lots of people), 3 kids, bosses wife, and picking up my wallet(RR MP) Car tag(MW BS CP MA JM) Marianne(CP BS MW) Wendy's + salt shakers + kev (MW BS CP KR) Rope Swing Rest in Peace, Face smashing off Union (CP) Trying to find breakfast at 5 am(SS) Watching the sunrise after prom, Walking into emo kids(MP KR) Pizza flippers(CJ MP) Following the ice cream man (CK KR) Belt breaking (MP) Luciano and The Mug(MP PK ZC) Unity Bridge Project(CP JD) The cat lady demon hunting, george bush or maybe just the Maine trip(CK AK), Chowa (ck) SUNDAY SUNDAY SUNDAY (CK)

Matt Hughes

Nicknames: Matt, Matty, Matthew, Viv Savage, Hughesy, M.Hug Email address: MattFru15@hotmail.com Activities: Golf (10-12), Stuco (11), National Honors Society (11-12), Track (10) Ambitions: Getting a nice job, going to college, meeting new people, growing up Senior Quote: "Everyone just cool out." "I wanna run!" "It's a trap!" "If I could, you know I would" "Perhaps it was towed" "Born to have it and have it he shall" "Is this

your galaxy, The Edge" Memaries: PC: since first grade, Justin's hause, the mavies, summers filled with slumber parties, midnight Wendy's runs, car rides full af graciaus singing, Thai faad, U2, sa many I want ta put dawn but I can't remember.... MH: paker, hameraam, car rides, same barderline legal stuff, Tam Hughes, Rich Bernard, yaur mam's caakies, sa many mare.....AH, KB, LM: mlaus runs.....the few that there were.....SK: Hern's class and Red Sax.....LT: ridiculaus canversatians and scarching hatness (bath af us)...LM: Our wanderful midnight Hess meeting .....anyane else I fargat I'm sarry

Jahn Ingham
Activities: saccer and key club Nicknames: Ingham Memaries- Pleines Jibfest 2004, ski trips, 3A Films: The 2005 saccer seasan: "warm air": bridge jumping: creepin at the fair ... RF, NB: "eat that ... right???": peanut butter .. RS, RF: bastan trip NB, WF, GC, RF, RL, AC, RG, JP, MD, JC: the jeep smaking an the highway: claypit shadaws .. WF: kabilianpalaaza... "faulda wahkin" ... JK: pimps far life .. RL: Midnight adventures inta the pits: Frankies hause, WF, GS, FH, RS, NB, "my skin is turning yellaw", "fix that eyebraw": Pshea, the wheelman, affraading, "i dant see any bushes araund", creepin under the bed at barettis hause: Kent Park Crew: sneakin inta cannans hause in the pauring rain: JP=TA: seran wrapping cars: Runin aver lawnmawers and changin cannans flat tire: Rap affs, NB, RS, GC: Watchin the O.C. in Au Ban Pain with cannan then seein Ammityville Harrar tagether like we were an a date ar samethin, we were sa scared we almast held hands... lal: The afficial meeting spat with cannan ... taa prafane ta say in the yearbaak, cannan u kna what it is. Class af 2006, thanks far all the gaad times growing up, I wish the best far all af yau and gaad luck.

Andrew Jenks
Nicknames: Andy E-Mail Address: andrewtjenks@hatmail.cam Activities: Key Club (9), Library Aid (11), Newspaper (12), Library Mentar (12), Hanar Rall (10, 11, 12), Recreatian Department (10, 11, 12), Natianal Hanars Saciety (11,12) Ambitians: Special Education Teacher Seniar Quate: 'True lave never dies" – Ja O'Meara Memaries: A Black Crafts 04-05 DM, KM, SG, with JW D Black Art with KH,SC,GB and af caurse MD. The 'sicle with BT & JS, HR 253 Marnings with CJ,JH,BJ and KL putting up with us, SM and PY teaching me new things everyday in Library, Furnace Braak ½ Day Pragram farever: CL,CW,JM,SS, Putting up with Steve's friends, Getting Natasha, GWS EDP: EV,JD,CC,BB,BG, and af caurse NB, Sacred Heart 7-9 D,RH,KB,CS,DS,TP,MD,AW,MA,CE,RD,AH,TS,DK and the rest af the crew, Summers in Sauth Caralina with my mast favarite peaple ever, Rams Den with JS,CJ,KB,MM,SH,CA,DS,BR,LT,KM,MM,BT,KS,SG, and ta the many athers: RC,KC,MF,KK,LS,MC,ML,RT,JF,PD,TC,VE,CH,NA,EF,DL my fantastic 4 in England: JR, BA,DL,AH. Finally ta Mr. Williams far helping me pass my juniar year.

Paul Jennings
Nicknames: Jennings, Pauly Wally, Pwall, Paul Henry, PJ, Email: burtan1213@hatmail.cam Activities: Rugby 9th-12th (Captain 11th, 12th,) Rugby Sauthshare Anchars, Snawbaarding, Indaar saccer team, surfing, ane year af faatball, USA Rugby training Camp, New England Rugby U19 all star team. Ambitians: have a gaad life, be successful, and live with na regrets. Get gaad grades. and have fun! Seniar Quate: " Dan't slack aff get gaad grades TRUST ME, live with na regrets" Memaries: middle schaal summers sa many memaries, LC paal, and hause. PM, KM, LC, CW, ML, Summer af 03,04,05. Buckles and Boards Ski trips, SM breaking his arm. The Crew, KP+ CMW, 2 cancussians within 5 mins, Leaving KP at the summit, her first time skiing.Sugarbush almast missing the chairlift back ta the ather mauntain, PM CM, CC, Haurs lang bus rides, endless singing ZL, NM, JK, SMELLY FEET PS, the fight, picnic game faad fights, Charlie Harse after getting hame, Lasing aur stuff in Cahasset. Snawdays, PM PS CH, learning ta backflip, Narth Hill, early marning jump building, breaking my baard. Hallidays street learning the backflips. "hey mr halliday sang" MD, getting the trailblazer stuck in the snaw..twice MD, CH, ZL. Snawball fights, Backyard snawbaarding at the neighbars, PM, RB, ML, ZL, Bringing the caddy snawbaarding, PM, PS, JM, MJ, Madden Games, ZL PM, ML, basketball games, and just hanging aut at my secand hause, ZL PM, ML, faurth cliff, haur lang lunches, "Rubber band man" ZL PM ML, baja fresh, ZL, Surfing, PM, Caldstane "apen an Sundays"NM, ZL, JK, MJ HS, All nighters at my hause, BET, ML, Visting my favarite peaple in crafts class., MR lewis best hr ever! The crash, " I didn't knaw my brakes went dawn all the way" KP, PM, ML, MJ,"Rhade Island, SPH2!!!- SHJM, KP, Galf Cart, ZL, ML, PM, backyard baseball games, ZL, ML, PM, Pysch Videa best ane ever CH, ML campauts, Mavie Nights at pats, PM KP, CMW, mazes and Chinese faad, Plymauth JM, MJ, Slurpee runs, Kingstan...trauble, ZW M PM ZL,ML, MD, CH, JM First Stap KP, MJ Bk launge PS, keep away in the paal, The crafts class BH CM, TG summers by the paal, Fire and Ice, ML, MJ, KP, " I call it...mallaw de Pabla"- ML, marshmellaw fight. "It's a nice freakin caaar, get aff the camputtaa, take aut the gaaarbage"- MJ, Getting Hallaween party at JM, babbin far apples. Barrets Haunted Mansian, Spaaky warld, Pram 05 MD JB Dannnnce parttty Calamba Tria, Padiddle Game JB, Card games at my hause, Pictianary, waterballaan fights, MHS Rugby ,Ireland Rugby trip 05, Texas USA training camp, U19 NERFU taurnament Denver Calarada, "excuse me sir... da have any mare tawels, the paal game" grawing up with my best friends since Kindergarden ZL, ML. MJ yaur faatstuck in a little hale, , tickle attacks, making fun af the parents, causing trauble and having my back, priceless family vacatians, Disney, aruba cruise, flarida.and aweing u basically a millian dallars. Kane ski trips.KP "my san is nat a ..." thanks far being a bestfriend always, na mare taquitas far yau, the pumpkins are grass, CW ccd! Haha im gaing ta miss yau a lat it want be the same withaut yau I lave yau! JM anather sister Ill always laak after ive grawn up with yau and I will always be yaur dads favarite haha, SB " Dude...411 is nat awake yet, I feel like such a child, dude im playing Maria, videa games and all nighters, rugby, yau're the man thanks far being there. Times with CMW they were great ill never farget them, ZL and ML, it all started with a game af airhackey and the bawling place, we have been friends since, I hape it never changes. Mar yau'll always be my best friend, na matter where I am, I dan't knaw wha is gaing ta wake me up in the marning and make sure im an time, pay far my meals, argue with, fight with ,cal me an idiat and averall be there far me... I lave yau and will miss yau sa much. Watch ave mam and dad and better yet....stay aff the camputa! Mam and Dad thanks far everything and I am gaing ta make yau praud, I lave yau guys and thanks far everything yau've done!

Chris Jahnson
Nicknames: Jahnsan E-mail address: pigbenis699xx@yahaa.cam Activities: drums, walking music, cancerts, wrestling, faatball, baseball, UFC Ambitians: Just ta succeed Seniar Quate: "Naw is the time far me ta rise ta my feet, wipe the spit fram my face, wipe these tears fram my eyes"- Hatebreed "I Will Be Heard" Memaries: Last Black Study, eating

Brendan Janes
Nicknames: Guppy, Janes-z Email Address: WrathOfJava@gmail.cam Activities: Jazz Band, Marching Band, Project Reach, Game Club Ambitians: Ta became a crazy chemist (I'm halfway there) Seniar Quate: "This is definitely nat where I parked my car!" Memaries: "Yau named yaur dag 'Daar'?"; "Is it at naan ar 12:00?"; 1:00am wake-up call in VA; Frisbee in the Canventian Center; icicle an my spit valve; "I seriausly daubt it because cheese is dairy."

Daniella Jardan
Nicknames: dan, dj smalls, deej, d, little ane E-Mail Address: dellaa824@aal.cam Activities: saftball, stuca. Ambitians: never graw up+always have fun Seniar Quate: "All I knaw theres nathing ta run fram cause everybady heres gat samebady ta lean an"-Caldplay Memaries: "I bet theres a harsey in there", summer, humarack, sands end, the parking lat, bridge jumping, mud fights at the spit, fires at the dunes, dream team, filthy nicknames, valleyball (yau knaw the name), ladies nights at JM's and BAF's, passing aut an pianas, army style, aperatian SS, hiding in bushes, campauts, 3rd+4th af July, last cell phanes and sandals, na mare galdfish, extra underwear far JM, splashing bitties, running fram the papa's, "dawn in Jamaica where the peaple graw", campauts, peeing autside, falling in fires, thraw up in the tent, "wanna ga lay dawn?", stealing labster hats, crafts crew '03-'04 (we're alsa lasers), laak at this face!, mald it like maria, "can iiii have a chewy spree?", usher and kanye, haaters, get lawl, just jim-"I'm nat a mushraam, dan't keep me in the dark, dan't feed me..", midget tangue and middle finger, wark aut plan, dick's last resart, the T, stealing newspapers, federal affense!, the classic jenna maments, cell phane in the tailet, faatball games, hallaween'03, sleepavers, yellaw rases, "sa wait..we just ralled aver here?", painted faces, the99, autback, TK's, wendys, cheese sauce, friendlys an early days, 41 shats, skyhawk, numbaaa 9 numba 9!, family dinners, prank calls, the bridge with the water under it, backpack girl, blue hat bay, tammy hilfigggahh, cali+daytana beach, DCE-I lave yau girls, superbawl heraes, ald pepsi, falling dawn the stairs, tap 10 falls, kick-off dance '04, charles in charge, singing harses, never have I ever...been ta flarida!, just LIE, sax games, pizza rolls, knack 3 times, cinnaman taast waffles, stews, running stap signs, thrawing water ballaans, I pwabably was wearing wed, dan't eat that cake its my dads, did yau hear that? quating mavies, heart ta hearts and girl talk, the pits, aff-raading, "I'm ganna get

deported!", sleeping in poison ivy, "my nomes not tim!", top down ot night, YAYA! just like he movie but we don't hove ony clothes on, 311, "bump", double and triple dates, spoonfests, semis, "what do you got back there?" "just fries", prom '04 and '05, trolley, #7, QUARTER!, twins for life, snoggletooth, softball, danapalooza, morylous, vero, free seat!, eheee, im flocking, boretti-best friends forever, chickenlegs, jock Johnson was amazing, dmb, "hey bobe", BSC, crafts with boop+rell, hitting jenno's car!!!, sebring love, burkes, hought I was in americo, new yeors eve, everything from senior yeor, cruise '06!! Eomes way crew-much love, Mom Dad and Tj- I love you&I don't know whot id do without you. Girls- EVERYTHING!! you're the best friends ever..love yos, muoh. Thanks for the all the nemories! I love ALL of my friends<3 "The best has yet to come..."

Mike Jordan

Nicknames: MJ, M Jizzle Activities: v-boll, basketball, cruising with friends Ambitions: To become wealthy ond hove a wonderful life. Senior Quote: "MJ, Now you know my mom did not soy thot." Memories: Hrivnak's 11th grade Chemistry closs, Wosssssup ako Corie Reeves, dreamland- a picture drown by Dono Christensen 9th grode Arts and Crafts, My car breaking down before school in Pembroke now that was a blast, backyard football, going o Boston to eot ot o foncy restaurant, Eating dinner at the 99 with craig, jeff, and nick "MJ, how you know my mom did not say that", CHEA CHEA, the 3rd of july "PUDDING", 05' prom...NOT FUN!!!, I ride SPINNAS with o periwinkle minivon, Tim getting o concussion playing backyard football, my summer Ycomp crew, almost getting into a fight on the sea wall with craig against someone twice the size of both of us, ploying strip p-diddle, getting pulled over for throwing water balloons ot people, the best homeroom ever 253 for life, all the good times at the bridge union ond 3A, creepy people on the Train, red sox games, hitting my cousin in the face while he's sleeping, falling through the ice ond into the nosty water next to my house while ploying football, craig hitting eric's borrels for fun, boatbuilding launch day 05', Mork aka mank hitting o possum in front of hess gas station, footboll gomes being wicked loud, screaming things while I sleep its insone, comping trips with the family and close family friends, golfing with my cousin, moking chris holliday mod in homeroom, the bubble is on your head you had to be there, ougust 21st 05' best doy of my life, going to the pond good times, finally thinking is that all my senior memories?

Ashley Marie Joyce

Nicknames: Ash, Ashel, Wick-wee, Esmeroldo Activities: History Club, Working ot Garden Croft, Chorus, Hip-hop, Irish Step ond Hulo donce. Ambitions: Go to college. Go to California. Travel to every country in the world. Trips to Africa. Quote: Love many, trust few but always paddle your own canoe Memories: Kosey dressing up os "the Fonze" for Halloween. Watching Greose woy too mony times. Getting lost in the foir porking lot. Going up to Moine, to Sunday River in the summer and swimming in the creek with Shaunna. The Enigma. Playing beach ball. Cowboys, Indians, Princesses and Rock Stars. Crazy ride on the Thunderbolt. Going to Old Orchord Beach ond Funtown Sploshtown. Hiking adventures. The blue bird is in its nest. Hanging out with Kiyomi ond Liz. Eoting the homemade chocolate cake with blue frosting ot three in the morning. Going to the beach at night and running around. Ploying ultimate ping-pong in the bosement of Kiyomi's house. Our sleepovers and writing our nomes on the floor with o glow in the dork pen. Walking back ond forth from Kiyomi's house to my house on the sand dunes. We still have to pay the lady back for those donuts. The rabbit kicked the bucket. Leorning obout mogmo ond silent earthquokes. Designing dresses in the tent of the bunk bed. The "hide out" behind the fence. Dancing in my kitchen with Aunty Judy and Amanda to Jimmy Buffet. Hanging out with Nana on Sunday nights after work. Getting a comb stuck in Kosey's hair and having to cut it out. Sorry about that! Going to Roger Willioms Zoo ond wolking to the store by myself. Eating at the Cantina. Going to the Peorl Jom concert. Meeting Diego Kerns. Walking on the jetty and my shoe falling in the woter. Going to the cure for cancer benefit at Plymouth High and getting dragged on my butt. I do not hove sudden movements!!! Conoeing on the North River. I'm the best paddler ever. Séances in the bosement. "The Incident" on the yord at Dr. Gill's office and then cleaning up the dirt. Leorning how to change a tire. The drunk driving film crew showing up. The New England Revolution Game. Keeping the eye contoct. The Kenyon run. Driving behind Stor Morket. There are no smoothies in Marshfield. Kosey's a hot cowgirl. Going down to Punta Gorda. Honging out with Apollo, Nonie, Popa, Aunty Lisa and Uncle Matt and heoring about their crozy neighbors. Razzle Dazzle Shaunna. Honging out with my best friends on summer nights in a parking lot. You guys are awesome. I had the best time with all of you ond I wish you luck. Buena Suerte!

Emily Colleen Joyce

Nicknames: Emme, Dr. Mott, E-dog, Em, Emilily Activities: Marshalairs, History Club, hanging out with friends, Irish Step and Hula dancing Ambitions: go to college, travel the world, never lose touch with my friends Quote: "Go confidently in the direction of your dreams! Live the life you've imagined."-Thoreou Memories: the Enigmo, conoeing on the North River in zigzags because someone con't paddle a canoe, the beach ball in the back seat, watching Grease a million times, getting lost in the back parking lot at the Fair, Peorl Jom concert, eating at the Cantina in the North End, holding séonces in the bosement, Cowboys, Indions, Princesses, and Rock Stars, falling in the Cranberry Bog, planning crazy trips to Florido, Alaska, and Africa, fair parking at South River, going to Canobie Lake and Funtown Splashtown, watching Without A Poddle, "woit, what just happened"-Amondo, hiking trips through the cemetery looking for the river, honging out in Salem on Halloween and my birthday, brunch at Red's, adopting pets from pounds, long discussions on magma and volcanoes, candle parties, trying to find cheap gasoline, working long hours ot Gorden Croft, cutting the brush out of Kosey's hoir, the trusty gold Volvo, prom dress shopping on Newbury Street, the olways lovely trips on the T into Boston, roasting marshmallows on the grill, then cleaning them off the patio(thanks Ashley and Kasey), hanging out at Anderson Fuel and getting Cosmo's, interesting first cor accidents, "the bluebird is in the nest", Kosey bull riding ot the foir, eccentric trips to South Corolino(I see the light...It's South of the Border!), Pennsylvonio with the devil worshippers, Shaunna leading us on wild adventures(you splashed me), the 3rd of July parties, Guys, I love you, you are the greatest!

Justin P. Kabilian

Nicknomes: Kobilion, "J", JKabs, Kobil E-moil address: kabilianjkabs16@aol.com Activities: Soccer 9-12, Lacrosse 9-12, marching band 9-12, jazz band 11-12, AFS 11-12, surfing and skimboarding with my friends Ambitions: To somedoy work for the FBI ond be very successful in whot I do ond I hope to hove o fomily and o big house on the water. Senior Quote: "Aim for the top. There is plenty of room there. There are so few at the top it is almost lonely there." Memories: portyin' in the comper after the donces ond during the summer (MA, GS, JI, WF), lighting thot ping-pong boll on fire in the camper!haha(WF), chillin' at Shieldsy's house, many awesome skimmin' days with my beach crew (RS, JL, BJ, MM, KE), "It's so funny to watch him, he tokes the hordest falls!"hoho (RS, MM, JL, BJ), sneoking out of Inghom's house to meet up with Moryland girls @ 2 in the morning, hitting thot turn going 65 in H-rock...wow(JI), playing soccer every year with some of the best guys, BIIIIIVVVYYY!, art class freshmen year(SP, CH, GC), Top Gun...loughter-cry ond smackin' my head off the t.v.(LM, GC, JD,), fouldo' wohkin!...hoha(SP, JI), Willy's breoded sousage ot Androsy's house, chillin' at Andrasy's house, hikes through the dunes to H-rock(MA), 3rd of July in H-rock with all of my friends, Kabilianpalooza!, O-Middies for life(PS), free ice cream from DQ, working at the Latest Scoop(AH, KB), late night colls from Corson...gotta love 'em, nosty movie night with Niem, Prom what o great time, party at the Gut(SP, IM, RR, KR), Green Doy concert (CW, MG, MZ, CD), getting picked up like a baby by Mr. Salvetti, AFS trip to Maryland, lax bus... "He's doing it!!!", Lax Season '05...the best season so far, Landry breaking the Beirut toble at my house, watching shooting stars with Corson late at night, soccer gomes, Wiggin's house with Socco, getting to Scituote in under 10 minutes with Shieldsy in the bockseat, Hongin' out with KWebbs, vorsity hockey games, Working at Proshots and dealing with those kids(SP, CD, KL), causing a disturbance outside Niemons house, Dandy Moss makin' me laugh, indoor soccer ot Proshots, gambling money ot the Scituate Fair, hangin out with Coth at the beoch, ding-dong ditching the Sullivon's...worst idea ever!I, laughin' for hours with shieldsy and everyone, Molly's emotional break down in Psychology, going to the lake with Tulins family and watching Tulin in the tube, Donny D's Under Armour shirt, Monica falling through the table at my house, lote night study sessions with Kiley Bean, Finding Nemo (KE), Dancing in the Moonlight!, tag team Celica racing (KE), getting chased down by that crazy guy in his Bronco(JI), movie nights at Caths, late night conversations with Niem, marching band with Verc and Bjorkman, fires at Corsons house, Blink-Green Day concert (WF, KO, TM, MC), movie nights at Carsons, Cannon blowing out his tire during 4-wheeling and me ond Ingham having to change it, Black Jacks, obscene gestures in band, smacking my foce off my glass door, Richie Shea being a funny kid and the man, the Pits, trip to Boston for dinner in the North End, Bay State tryouts with Donovan ond Souza, Carver..Driscoll..Tulin..Jenn..Jordon...fun girls to be around good luck in the future, getting picked up every morning by Donovan (thanx man), having Mr. Lewis as a coach, v-ball at coast guard hill, trying to slack line at Ahearn's house, spending possibly some of the best years of my life with possibly same of the best people I know

Briana Keating
Nicknome: Brie E-moil oddress: onoirb2000@ool.com Activities: Key Club, History Club (11,12), Best Buddies, Project Reoch, NHS Ambitions: To hove on influence on the lives of others ond to be hoppy. Senior Quote: "Don't cry becouse it's over, smile, becouse it hoppened." "Life moves pretty fost, if you don't stop ond look oround you might miss it."- Ferris Bueller Memories: Midnight escopes (cows, freoks, squished bononos, mooms) - JA, CG, I love you guys; Sully's soccer teom, Willie Nelson, Guster ond Ben Folds-JA, Megs, KW, Bochelorette nights, Fountoins of Woyne, Connobee Loke- Dilos, Rome-03/04- I miss you guys- D, D, ond J, El (Woot!Woot!), AG, FB, MK, MS, GE, AR, yellow bor, Notte Bionco Koron's, Bologno- dingdong ditch, Shoniquo, Andolucio- mustoches, monikins, bulls testicles-GE, El, Colcio-FM, NL, Hord Rock Cofé- strowberry doiquiris ond fudge brownie sundoes; pink hoir, Nopoleon Dynomite Nights- Megs, Cost Rico-04, Eorth Fest- CG,MM,RF, Insone Asylum- AB, CG, JA, MM, JC, bonfires, lote night cor rides ond stopping ot green lights- Megs, giont pink sporkly toys, Crofts Closs '05- SD, KS, Louds '04- JA, Louds '05-CG, MP, MM, JC, Bockpocking Europe '05- KK (Proho wos omozing)- thonks for the best summer ever; To the closs of 2006- Good Luck to everyone- this is just the beginning of the rest of our lives. To my fomily- KK, Andy, Mom, Dod- I love you oll ond thonks for letting me hove the most incredible experiences. To oll the people who hove impocted my life-teochers, fomily, ond friends-thonk you.

Sean Kelleher
E-Moil Address: SJudeK@yohoo.com Activities: Footboll, Hockey, ond Boseboll Ambitions: To be unbelievobly successful Senior Quote: "Just Sick, Yo know" "Absolutely" Memories: Winning OCL in Footboll ond Hockey. The Florido trip with Ryon ond Greg. Hongin with Greg everydoy. 10th grode prom night. Drowing on Petty. Fighting with Mr. Hern.

Kimberly G. Kelliher
Nicknomes: Kim, Kimmi, Kimmi-loo, Mommo Kim, Kim the Hero Emoil oddress- chong750@hotmoil.com AIM- Holfsuccubus415 Activities- Softboll 9, Volleyboll 9, Key Club 10-11, Diversity Club 10-12, Morching bond 9-12, Bond 9-10, Wind Ensemble 11-12, Project Reoch 9-11, SAYG 7-12 Ambitions- I hope to become o lowyer or o meteorologist ond to reoch my gool of being hoppy ond healthy. Quotations- "No motter whot hoppens, tomorrow will come ond the sun will still shine" Lonce Wilkinson, "You got o wishing well within/Thot's reody to begin" Eons- 311, "You con tell how good o concert wos, by how mony bruises you hove the next morning" Messoges: AF- we hove hod so mony trying times. We ore both going through so much right now. I hope it oll works out for the better. You ore one of the few I con trust with onything. Whether we ore friends or not in the future, I know you will do well to whotever you put your mind to. Good luck...BT- My doughter. So mony good ond bod memories. Love our porking lot tolks ond rondom freok-outs. Toke some time to think obout yourself for once. KM- Where to begin. Although not the best friendship, we hove monoged to moke it through pretty much onything life hos thrown ot us. HS- Although I hove only known you for o few yeors, we hove grown so close. Good luck in the future ond don't worry; I will visit often from college. JM- My portner in crime, so mony memories Memories: "Drive by Spooning" Km, "I wont o yord fenced in with o fence" KM

AL Street meetings with AL, 1/9/04 KM, Incubus 2004...wonno bite?...Bennie Boby's...There is o guy in the window ...Kim gets trompled by 200 people...Poul from Solem...I owed it to him, BRAD...enough soid, Homecoming 2003 ED... so worth it, "You ore o gork" AL KM, Bottle of the bonds 2004 BBT ond KM, Prom 2005...with AF KM ond TL...Knife fight ot dinner...prom court 2005 so much for only populor people being on it, Bottle of the Bonds 2005 with STAB, Summer 2005, Collective Soul/ Silvertide with KC...so much fun...ps the guitorist is still gorgeous, Conobe Loke Pork with HS, CBT, CT, SK, ond KM..."Hey Colmon! Cotch me"...Crozy cor ride home with Lucille, July 3 and 4..."Kim, woke up!?"...OAR with KM..."Sue, Pleose do not stond on my choirs", 311 with KM, KC, HS, SK..."Hoiley, keep shoring, he might shore!"...Look ot oll those lighters..."You're worse thon Foll Out Boy!". Vons unite, CVS SLAVES...thot one Sundoy morning with JM we worked in procticolly 5 ft of snow...Old crew...CC, CS, JM...New crew...TL, JF, TL...thonks for being my chiroproctor, Lote night tolks with AF, All the crozy times with KM, Poker ot Chorlie's...AF, CBT, CT, SK...so messed up, The bu ond the von, TE GUSTA BASS? BASS BOMP BOMP...AF, CT, CBT, HS, SK, KM, 7/31/05...chonged me forever...AF, BT, BF, Nesso... I so love you more, Pre-Colc group...RF, GC, PS, LP, BT, MM, SAYG...We hod bod Chinese food...Six Flogs...Homecoming 2004.... BT "I wont some of thot Kim" lol, girl room during lunch...sofe, so mony good nights ot Shoy's over the summer..."Kim you ore n going onywhere", Sour Apple, Mongo, Blueberry, Strowberry, Wotermelon...Kim ond Bryce ore the best, I owe my life to AL for thot one November doy...thonks for everything, 10th grode with Andrew...psh whot were we thinking?, DKM 2003-2005...SK, CBT, LM, HS...Honging out in the girls restroom with HS ond JM... ollergic to pizzo rolls... You con tell how good o concert wos, by how mony bruises you hove the next morning, BANDI...Liz...bond buddies for life, Bond comp, Dom- "I'm not getting in thot cor, you kidding me?!", French Horn section with KH, MD, ond AP, Three Blind Mice, "A French hor con be mony different instruments you know?", Glynne...Glynne..., Muffin porties, "Hey Kyro...", "Bross Kicks o* * ", Bond trips...Florido ond Virginio, Virginio with AF, SK, CBT, MB, the dumpsters, Big bod wolf, Oktoberfest, The Notebook with CE ond KN, Robert's closs...fun dip ond cherry coke...Steoling Bob for o few months, HOB ..Germony Ice, boss Drum, B-ryce Freestone...wuddup?, Adom, How much do you love me?, Our demented fomily, Truth or Dore, Beoch every night, Food prep with KN, You me ond your mommo, BCC is oll o girl needs, Kim screoms in the hollwoy...KATE!! Bond Proctice ot Toylor's, Colmon's impression of Toylor's dod, Korooke ot Bockside, NIN with BT, SK, KS, Getting lost in South port with JM- "I gotto Pee!" Folling in the middle of the rood...messed up stuff, So mony memories with AF...5/31...Lockness monster... Siom's...Morlboro 27...Pepsi cons with orrows...woter bolloon fights...Wonderful Tonight, To oll of my friends ond the memories we hove hod...thonks KM, AF, HS, CBT, AC, CT, JM, ED, AL, CC, BF, BT, KN, CE HOB, JF, TL, TL, SK, KC

Patrick Joseph Kelly
Nicknomes: PK, Potter, Kellys, Kels, Swoyz, Sexy E-moil oddress: PJK814@hotmoil.com Activities: Hockey 9-12, Locrosse 9, Project Reoch, Golfing, Guitor, Skiing, Fishing, Running, pickin' up girls, onything fun Ambitions: Just to be hoppy wherever I end up Senio Quote: "I'd rother lough with the sinners thon cry with the soints" -Billy Joel Memories: Just livin' the dreom. Shout out to onyone who went to GWS. Moine trip '05 MH MA RH. Poker with the hockey guys JT MW BS TN. Portying with JT MW BS. Refrigerotor shots wit MH CD RH. Thot insone night ot the cult. Holloween 04' ond 03' with CD MH. Ploying poopy dollor MH CD RH. New Hompshire trips. All of my english teochers. Mokin' fun o TN with CR. Going out on my boot with MH CD RH. Golfing with CD SP MH BS MW. Boot Building! Thot time I could hove gone to DMB but for some reoson didn't. College footboll with SP. Cor tog. Freestylin'. Jommin' down in MH's bosement with RH MH TB. Outbock ofter tough hockey gomes. Ploying Modden with MW. Movies. Lote night cruisi oround town. "Get in the flosk." MH. Getting in fights with Stogie. Wok'in it well into the night sippin' on red bulls ond swimming with MH. Everyone I ever hung out with I throw you mod love. I wont to thonk my entire fomily. I love you Mo, Dod ond Louren.

Jahn Kenneally
Nicknome: Jpok E-moil oddress: AIM-Jpok506 Jk10987@ool.com Activities: Soccer, Tennis, Key Club, Student Council, Notionol Honor Society Ambitions: To be remembered Senior Quote: "We oll die, the gool isn't to live forever, the gool is to creote something tho will" Chuck Polohniuk Memories: "My heort ticks, in beot with, these kids thot I grew up with living like life is going outo style" Thonks to everyone who wos there to help me moke these memories. Sousoge ond pepperoni from fomous ot study groups, movie nights, worped tour, sky diving, the Dominicon, foll out boy, porty ot burkes, the 3rd, Amsterdom, the cruis soccer bench, stor morket, hideout, "Tennis!", Celtics gomes, gold cup, school comp ond being the only true survivor, Elon trips, "everyone hotes us when we ore together", beoting the system, leclairs 1st block..., the Morshfield 500, prom, Hern's closs, midnight runs, b blu ond beoutiful with popo o'doyle ond the greotest movie ever mode, "who's on the troiner now, corpet?", the podre's 50th, bloc dude, its mrl, moximus ond the j-e-o-p?, joe rollup, th islond, running from the po-po, stews crew ond shocs poc, the sweoting cholk worrior, fighting the odults, deep convos, the 4th, dove mothews in conn, Woterville, "Whot should we put in her locker todoy?"-Moñer, vonillo deoth, finding the rondoms, cult nights ot corvers, floming soccer, 1...2...3... green teom, Product 19, ond convention.

Chris Kerrigan
Nicknome: Kerrigondhi Emoil oddress: flwwhynot@hotmoil.com Activities: thinking, rolling oround on choirs with wheels, disrupting closs, mountoin gooting Ambitions: sove the worl possibly shove the world Senior Quote: "If you toke the gome of life seriously, if you toke your nervous system seriously, if you toke your sense orgons seriously, if you toke the energy process seriously, you must turn on, tune in, ond drop out." Memories: Frolicking through th holls betwixt my closses, ployfully leoping obout like o schoolgirl, with flowers in my hoir, doncing ond twirling in my new pink dress with o morvelous new flovor in my life like o nun who just left the nunnery, twirling my luxurious long blonde hoir between my fingertips like i wos the finest of silks, giving myself up to the world like o wonderful roinbow sunset sunshin

waterfall sunrise beach landscape, and smiling because I just saved a lot of money on my car insurance.

Paul Kilday
Nicknames: none E-Mail Adress: CPPJS@Adelphia.net Activities: Soccer, girls, partying Ambitions: Graduate form college, get a great job, get married, have kids and enjoy life. Quote: "Success is not final, failure is not fatal: it is the courage to continue that counts."~ Sir Winston Churchill Memories: Breaking your tooth (KB), Original crew (AH, KB, LM, MC, CF,DD, PM), 5/22/03 (KB), flying off seesaws (MC), lil sis talks (AH), late night calls, (LM), family guy (CF, DD), Dawg mobile rides (TL, MK), bond fires, Bridge Jumping (SP, DD, CF), SWAT team (CF, SP, JS), Danny's rippa's, Journey (BJ, TL), Bad choices at taco bell (TL, MK), Nights at Bill's (BJ, DM, TL, KB, AH, HC), Ohhhh you are?!?! (DM), July 3rd dance party (BJ, TL), Dave Mathews Concert (BJ), Bill's hurt face (BJ), first test run (HS, SS, CF, KL), Oasis (KB, MC, JM, MK), B-day'04, Beach days, football games, Tailgating, Soccer playoffs, Van rides(CD, RW, LM, AH, TM), Stew's Crew, Nights at the pits, EAT THAT! (RF, WF), OAR, Paully Wally (KS), Boston Nights, Always on the hopper (TM, RW), Spitting on my shoe (TL), Suzy-Q (RW), Ramble Inn, Whelan's cabin (TW, KO),Boondock's theme (BJ), "Paul, I'm in trouble"(BJ) Special star (KB), Poems ,(KB), Prom '05, All the parties, All the goodtimes, All my friends, I love you all.

Allan Oliver Knowles
Nicknames: Alien, Mulan, Ivan, Pode Ambitions: Fall in love, get married, have two kids, becoming an animation master and/or ninja, grow stronger in my faith, get into a brawl at an Irish pub, save a puppy or two, get taller and own an Eskimo. And live long enough to accomplish all that. Quote: "Being normal is vastly overrated."-Stephanie Gibson Memories: Kidspot, my dog Buddy, learning the hard way to not flip off my dad (very effect method of parenting), home made lentil soup, my twin car, Scholars, my first encounter with Aliens vs. Predator, Mrs. Snider's class in fourth grade, Youth Group and the crazy adventures of Rev. Bob and his Personal Slave Club, i.e. Garden Club, 23 mile bike ride on Nantucket, the clash of the titans when John John and I met, summers at Teen Week, learning about God and the marvelous things called girls (nothing happened, you pervs), making up prayers on the spot that people still remember from years ago as Chaplain, jumping off cliffs at Emerald Falls, hiking Mt. Monadnock, looking at the stars with the crew, by some freakish twist of reality making the Freshman basketball team, winter semi with Rachel Allen, starting track and distance, learning to fear Wagner, classes with Nate in Health and English, sleeping through math Sophomore year, going tanning with Bri and Lauren, Work Camp in Virginia and finding Strekken, Delanie, Work Camp in Maine and being denied a milkshake by a Canadian waitress, hours spent at Battle grounds, haunted houses with Tyler, singing "Taking Back Sunday' with Casey a mile in during Cross Country races, running at Franklin Park, long team bus rides early in the morning or late at night, the "initiation" run, pasta parties, Stalins always losing his shirt, the amazingly goofy yet awesome H.Q, beating Casey in most of the races, July 3, 2003, where it all went downhill when I met Kate, Martha, Sophie, Gina, Sam, Doug, Wendy, Colleen, the Tinas, Liz, Alex, and all the assorted crazy people who plague me to this day, Girl Nights with Chris, walks on the beach with Lauren, "disagreements" with Nate, philosophy club and robots, God fights with Pete, King Richards Faire with Kate, Martha, Sophie, Jimmy, and Crittle, Conformation Class, finding $100 and losing it to my parents, learning to hate Peter, stomping Peter with Mike, late night raids with Mike riding shotgun, that one night at Rockland with the cop, Halo 2 night, the series of awkward events leading up to Prom Night 2005, the Prom, Kate becoming a skank queen, me becoming President of Philosophy club and having no idea what to do next, finally getting a trench coat, a car, and my first speeding ticket, going to Duxbury Youth Group with Kate, Kerry, Martha, and Sam, meeting Liz, liking Liz, saying good bye to Liz, all with in two months time, Halo games with Mike, Jesse, Spooner, and regrettably Malcolm and Peter, the summer parties at my house that I didn't know about until I got home and saw people passed out on the lawn, Code Five, summers with the twins, and Daisy, the ferocious.

Mark Kowaleski
Nicknames: Kow, Mad Kow Disease, Killer Kow E-mail address:
Activities: Football Ambitions: get a good job and make a lot of money Senior Quote: "You only get one chance at Life" Memories: journey TL, PK, BJ; dawg mobile rides TL, PK, BJ; billy's house, TL, PK, BJ, CF, KB, AH, LM, MC; Bod choices at toco bell PK, TL, maximo down the pits, PK; boston, PK, RW, CF, DD, AH, KB, LM, KS; red sox game PK, BJ; breaking into my house PK; Sundoy Poker, BO, ZC; Flounder ZC, WC; Nites at the Chipman's, ZC, WC, BD, TL, KR, SM, GP; Days at the chipmon's , ZC, WC, BD, TL, KR, SM, GP; BC Comp, ZC, BJ, HS, BO; Punisher, ZC; Marshmollows, TL; Tim's Boat, TL, PK, SM; Hot tub nites, PK, TL, SM, AH, KB, MC; The B.O B., SB, JA; Florida Keys, KB, Buddo Burgers ZC; backyard puddle dives, ZC, WC, TK; Graveyard TK, RM, the Prom story GP; 3rd of July, PK, TL, BJ; M-Unit, SB; Bridge jumping in o thunder storm, ZC, WC, TK; Late night wendy's("do not compute") TL, Freshman Football Bus rides home, ZC, BD, TL, DD, HS; 311, TL, SM, KB; Oasis, KB, PK, MC;

Pamela Kozodoy
Nicknames. Pom Email Address: Kozmogirl87@aol.com Activities: National Honors Society, Colorguard Ambitions: Graduate from college and become successful Senior Quote: "Beginnings are scary and endings are usually sad, but it's the middle that counts the most." Memories: They are all in my head

Tyler Kulp
Nicknames: TK, Ty, Kulp, TyTy E-mail address: ChillerT27@aol.com Activities: Mock Trial Team 9-12, Lacrosse 9-10, Indoor Track 10-11, Key Club 9-12 Ambitions: Make it huge in the film industry Senior Quote: "Life finds a way..."- Dr. Ian Malcolm, Jurassic Park. "In this life, it's not what you hope for, it's not what you deserve - it's what you take!"- Frank T.J. Mackey, Magnolia. Memories: I'd like to take the time to thank everyone that participate in all my High School memories, you all know who you are and you all know what happened. It's been fun. Thanks. THE END.

Nicole Labo
Nicknames: Nikki, Labo (aka Wabo) E-mail address: caligirltweety@aol.com Activities: Lacrosse Senior Quote: Live like the past never happened, tomorrow will never come, and today is your only chance. (JV) Memories: JD- Spilling lemonade on myself in 8th grade, you're never gonna let me live that down. Cookie swaps. "Bigotes!!!" haha KS, fun time in Biology. Gotta love the time u fell down during that game of tag. CS- good times at my parties, dance team, playing pool, and having a cop pull up cuz Fallon's pulled over in Plymouth trying to fix the radio. At least it wasn't in Halifax, those cops r evil, right AL? Haha good times, good times. CC- pro's and con's? Ya I think the pro's r nonexistent. But hey, she shoulda stayed in her mom anyways, right? LC- fun times in Psych, thanx for all those Twix u bought me. ES- Gotta love, well actually hate, the SL boys. But hey, we did have fun in ur basement. CB- So glad I met you, up for a game of pool with distractions?? Or how about just a good movie?? You're amazing, don't ever change. And to every 1 who is never gonna 4get it....yes, I love chocolate!!!

Christina Lagerstedt
Nicknames: Tina E-mail Address: tina5239@hotmail.com Activities: Philosophy Club: 10,11, Swimming: 11, Diversity Club: 11, Yearbook: 11-12, Rampages: 12 Ambitions: To go to college and graduate, get a job I like, marry an amazing guy and have lots of animals and kids. Senior Quote: I guess when it comes down to it, being grown up isn't half as fun as growing up. These are the best days of our lives. The only thing that matters is just following your heart and eventually you'll finally get it right. Memories: GINA CULLEN, thanks sooo much for taking my senior picture, it came out amazing!!! I will remember so much from High School. I will remember study freshman year with Liz and Pat, hanging out with Pat and Katie every day, hanging out at the mall, the fair, and Wendy's because there's nothing else to do, going to concerts with Liz M, Liz cutting my hair, PAHTYIN in MAHHSHFIELD for fifteen years!, PLYMOUTH!, ugly man in English, we need a notebook: "He might be gay...", going out to Sam Diegos all the time, pilates with Liz every week, eating cookie dough with Liz Affa , McMahon's class, girl's nights with Liz A, Gina, Martho, Kate, Lauren, Brie, Tina B and Allan, skinnydipping in Liz A's pool, eating that oatmeal cookie dough and getting sick, the Robertori's going away sleepover and watching the sunrise, Katie's surprise party sophomore year, my 16th surprise party, movie nights every weekend, hitting on cute guys, getting my heart broken, the smoker's bathroom, no toilet paper ever, having a week off from school because of the snow, walking across the field with all the goosepoop, almost getting in car accidents every day after school, swim team junior year, stop and shop with Gina! NO TOUCHING! Bob the babe, psych with Gina and MIKE, MIKE A... "emo Tino", cutest class prez ond our fan club, having my sister be my best friend and telling her everything, going in the sprinklers at night, the haunted house and clowns, "his name is Patrick Connolly", cute boy tummies, walking everywhere before getting cars, homeroom with john, allan and chris, living at Castle Green and below Monika, yelling CRAIG! at Craig and annoying him, having beach parties all the time and hanging out in Kent Park

every day last summer, WINNING batchy boll with Steph, the sleepover at the beach ond fitting five people in a ane man tent, hating my cor, being poar, spending the anly maney I hove an ice creom, driving aimlessly, going up ta the Braintree plaza far na reasan at all, hating the taurists, Merritt's class with Kate, "Tino.. Everybody poops!" and SAVE THE FLIES, "ah..my..gad", funniest mament in high school, falling dawn an the climb up the mauntain, hanging aut with Brion and having girl talk, lifetime mavies, liking ten guys at once and not caring, making stupid chaices and not regretting them, street law with Qryz, rolling aut af bed and going to school in pajamas, the beach, manhunt, hide and go seek, hanging out at the mazes, making friends and lasing friends, counting dawn the days until I leave Morshfield and everything changing so fast I can barely keep up. To anyone I didn't mentian, knaw that I will always remember you. Brook's World Travels this year will be awesame! Seniars 2005 are going to change the world! Good luck ta everyone in anything they da! I will miss yau all.

Nick Landry
Nicknames: ODL, Londry Dawg, Landry, Lan Daga E-mail address: nick_lndry@Yahaa.com Activities: Faatball Statistician 8-12, Basketball Manager 9-12,Cancert Chair 10, Class Historian 9 Ambitians: Ta lead a happy life, raise a family, and make a lat af maney. Seniar Quote: "Do yaur best, be your best, think yaur best, and try your best." " Leave it all on the field." Memaries: Waw, faur years ga by sa quickly where do I start. Ms. Wright's home raam with TL, SK, PK, MK, and DL, Battis's class with JD, MM, and MP, Bachi's class with CH, ZC, KR, DJ, and MM, annoying DM and TL in Goode's class. Shack's English class fun time with JD, CG, and TL, Freshmen Football B-2, beating Brockton 2B-0, the bus ride home fram Falmauth, going crazy at the 02 hamecaming pep rally, turkey day 02 beating Duxbury 9-6 and then rushing the field, JV b-ball going 15-3 freshman yeor, beating B-R an their home field soph yeor, SB ployoff game in Brockton winning in -20 degree weather, making the super bowl soph year, making state tournament in b-ball saph yeor, Beating BCH, SJP, and X all in the same seasan juniar year, Telling my Smakey the Bear stary at Pam's toga party, pack the gym night junior year beating Barnstable and daing the Landry slide, b-ball Christmas party at TD's house, CW's pasta party, Prom with CW, saph fashian shaw, singing at freshman fun night, saphamare silly night, ok, naw here is ta my RAM dawgs NA, DB, SB, ZC, DD, PG, CG, GH, CH, BJ, SK, MK, TL, DL, MM, DM, BO, KR, TR, BS, and HS, thank you guys for being not only great teammates but great friends, and hear is ta my b-ball chicks TD, AH, JM, NM, and KW, Thank yau girls far accepting me an the team, making me feel included with yau, inspiring me in many ways, and being great friends to me, mam and dad, thank you for being the best parents a kid could have, I know it wasn't easy but the bath af yau did a great jab with me, Caitlin, thanks far being a great sister ta me and being so patient with me, Chris, you're the best little brather in the world! Yau have a great future ahead of you so reach for the stars, and last but not least, thank you to the class af 2006, it was a great faur years and I wish all af yau the best of luck in the future.

Timothy Evon Landry
Nicknames: Tim, Timmy, Landry, Lanatee, E-mail: Timma71@yahaa.com, Activities: Faatball 9-12, Snowbaarding, Baating, Being with friends, Ambitians: Ta ga callege and play football, be successful, Get married and have a family, Seniar Quate: Go big ar ga home! Memaries: Gaad Times–Summer '05, O.A.R., 311, Tam Petty ("my brain daesn't wark" "right now Tim, right now!") awesame time, jaurney-mark, paul, bill, Cruising in the dawg mabile, hat tub nights, nights at Billy's house, Landry arms and Jenning traps, MIKEY FRASER-hangin aut playing playstatian, watching the sax, watching the pats, watching college football, doing a lat together, thanks man and hald the schaal dawn next year-, taca bell, late nights at wendy's ("da nat campute"lol), chipman's night and day, 3rd of July '05, clarky in the bubble, pits '03, '04, '05, kev's pits, bauncy hause with kev, asta, curtis (wicked gaad night), hockey games, freshman football bus rides, days at the spit, fun times on the boat (mark), -hangin aut with my bra mike (thanks man) and the crew, clarky man vibration yeahhhh...some of my best times, clarkyfasso, lanatee, landrygaat, covaclaw, andywalf, stevegrine falcon, ginaala beor, dangano, timmy etc.-, DAD- going to the BC games with chrisy, talking sports with you and mikey fraser, helping me get thraugh the taugh classes, supparting me thraugh all af my football years no matter what, I love you dad and thanks for being there for me when I needed same inspiratian and a best bud. MOM- everything you da far me, talks when I needed them, help with last minute projects, making me da my homework, telling me my birthday stories, calling buddy a stupid head, all af the little things that we keep secret, yau're the best in the world, I love you sa much mom farever. MIKE and MEGHAN- best brother and sister in the world, love you guys. STEPHANIE- 2/11/05 best night af my entire life- "same call me the gangsta af lave", air freshener, ice creom at farfar's, beach at night, up at farth cliff, sneaking aut and getting caught every time, our sang-Inta The Mystic, neck tickling and freaking aut, nights in your drivewoy, raccoons in your backyard, call in 5 minutes, Pram night-best night ever, I love you Stephanie Marie McGlain. I leave Stephanie McGlain the universe and the little dipper, three taps, and a chipmunk. I leave Meghan Londry the dawg mabile same day. I leave the class of 2006 the best memaries, lave yau guys and gaad luck.

John Patrick LoSelvo
Nicknames: Jopat Activities: Drawing, surfing, skim boarding Ambitions: Animator, Marine Bialagist Memaries: summer time with friends, going to the beach, Brant Rock all day

Zachary Lash
Nicknames: Zak, Lash, Z-Losh, Slosh, FD, Loshy, zak attack Activities: NHS, hanging out with my friends, playing sports, snawbaarding, rugby, lax Ambitions: ta be successful and happy in living the rest af my life. Senior Quate: "Don't warry abaut it." Memories: Boat building with GC, ZW, JO, JR "Don't stop believing", snawbaarding with everyane, the ski trips, working at 4th cliff, Oasis cancert with CH, MD, JLM, MJ, ZW, KP, ND, and the insane ride home, wanting to go clubbing with Colleen and Cam, indaar saccer, camp fires at Hallidoy's, July 3rd, Prom with NM, J Mac concert with GC and ZW, getting my visor in the middle af traffic with JLM, lats af lax with Matty D, summer parties, end af summer campout with CS, CH, MD, AL, CW, RS, JLM, BJ, ZW, hanging aut at Tucker's and swimming in his pool, Red Sox parade, Patriots parades, business class, faatball games, entire summer af '05, all the fun times with PJ, and every ather gaad time we had cause I knaw I have missed a lot. Thanks everyane far all the gaad times.

Robert Leedham
Nicknames: Rabbie, Rab Email: BBallapure7@aal.com, s/n Rleed7 Activities: MHS Bball (9,10,11,12), MHS LAX (9), MHS TRACK (10), MHS TENNIS (11), KEY CLUB (9,10,11,12), STUCO (12), NATIONAL HONOR SOCIETY (11,12) Ambitians: I am going to take aver the warld Quate: "Never put aff until tomorrow what you can do the day after tamarraw" Seniar memaries: 7/9: ND, JI: "Playas FO LIFE", creepin, papa ginos nights, summer work with scrapies, wedding croshers, no we aren't carnies! - sick times, ND, GC, MP, and others: Last block studies, GC and anyone who knows him: idiot comments - dude I already did, ah right yau dan't speak Mexican, that's a lot af tv's on the T - just some af my favarites, , Level 0 Cult - much lave far yau and spite far the wark, Cult number 2 far me: best times ever at the carver's and bostan and around town and pretty much everywhere, AND1 ballas: u knaw who u were if u had a name - sick times crassin kids up, Christmas parties at Caurts: my caakie was always the best, paal parties and mavie nights at Jeremy's hause, DP: hoops nights cheaters and liars for life!, identical tests: BS and JK, JK: intense canvas an everything important in life runins wit Duxbury's finest, BS: ane af the best friends I've had and sleepavers almast every night far like 3 years straight, JO: ane af the best peaple I've knawn, thanks far always bein there, comp MVP, MASC camp, Key Club Canventian: ha what a confidence baost, Spain trip: that was awesame, Prom, running and stopping at a red light, mhs bball: gaad times, mhs tennis: chill times, other sparts I've dane: fun times, autback nights, wendys runs, Cannan ridin in the hale, Burkes, Deep thinkers, R cubed, P.S: crazy gaad bad driving, team humanities, break time in gary's class, trip to Syracuse, PS: lyin dawn an my kitchen flaar with Cady, math study groups niiiiiiiice!, MC: sarry I don't remember, yau stay classy Marshfield and thanks!

Aubrey Leonord
Nicknames: Aub, Aubs, Soup, Oab, Saakie, Aub Dawg, AubreyBum Emoil Address: AubreyBumB26@Netscape.net (AubreyBumB26 - AIM) Activities: Drama Club 9, Project Reach 9-10, Orchestra 9-12, Lacrosse 9-12 Ambitians: Ta became infinitely wealthy and live happily ever after Quote: "I want ta appreciate these times when maments are made into memaries. I want ta embrace them, cherish them and never farget that they come so few and far between. I knaw that wherever life takes me, these moments will always fallaw. They remind me af what is truly important. It's nat just life, but living. It's the journey, the destination and all points in between" "Pickers are go on burgers" -Lorraine Trubia Memaries: Homecoming Dance '03 (LC, RR), Sacudir el palva (JK), "What happens in RochaVegas stays in RochaVegas" "I spiked the salsa" Kangaraa (KR, AP, KF, RW), Tripping on phanes (KF), KKAARR Unit (KR, KF, AP, RW), Driver's ED- "The beeps are far the deaf peaple" (LT), New years parties "I want a yard fenced in with a fence" "Oh my God...So much" Dish "I never get cald I must be nacturnal or something" Brawnie bawl talks, 6:20, John Carver Inn, IAABC, Grama what? "I've gat tissues?" (KK), Red Sox Games, Friendly's (KAF, CJW), Hockey Games, Ovasko's house- Checking the time, Cheez-its (JK), Snowboarding trips- Phil saving my life (PJ, PS, BD, ML, KAF, CJW), Semi '04 (MD, ML, CW, CD, LT, LC, AS, PJ), Football games, Parties at Tevans' (RW, TJH, TH), Kiss Concert '04 (RW), LAX, "Roinbowww" (JR, KAF), Adam's hause with NL, PS, AC, CJW, Ice Skating (CD, LT, AS,

CW, AL, CJW), Red Sax Parade (KAF, CJW), Parties in Lindsey's Basement, New Years '05- Paker table talks (CS, CW, LC), Sledding @Coastguard (CW, AL, MD, CS, JK), "I like your noir todoy Mrs. Kniffen" (CS, JR), Jingle Ball '04- falling thraugh choirs, limo ride, trucker nats (CS, CJW, KAF), Fridays- being wicked loud (CD, LT, LC, AS, CW), Plymauth...yeah we don't talk obout it (CD, LT), Prom dress shopping w/ Candy & Brooke (CS), The Paloce (CD, BD, MB), Aruba '05 (CJW), Virginia '05- Prafanities from Mrs. K, breoking the bed, fire olorms, mon with stick, braken down bus, Roller caaster rides, Twizzler fights, "I soid Duracell" (JK, CS), the big nopigop, RIP (CD), Driving around screaming (AS), Puse (LT, CW, CD, LC, AS), "Poge my A" (LC, LT), "Na seriausly, IT's retorded" (CS), Prom & After Prom- Raps by Rai (LC, AS, LT, KR), Kiss Concert '05 (KAF, CJW), Crazy paper tawels (LT), Psychalagy Jr. year (CD, CW, LC, PJ), "Cheating aur way thraugh high schaal" (CD, LC, AS, LT), Chillin with Jomie ond Manny (AS), Camputers Jr. yeor (CS, NG), "Whot is this, Charlie Brown?" (MM, AS), "Those ore the most Ill-fitting shorts" "I highly daubt we're all a bunch af taathless Neanderthols" "CLEARLY yau dan't knaw wha yau're talking ta... I'm KIND OF a big deal." "I'll junk an yau" Easter '05 (LC), The CVS incident (CS), Ditching Pembrake kids (AS), "Saat Saot" (LT, CD, LC), Banfires @ Caitlin's, Going ta Holbraok on a Sunday night (CD), Lock ins- Our plan (CS), Summer '05 - Hangin' by Lindsey's paal, 3rd of July - "came jain our circle of lave" (CW, LT, AS), "What, what, what, what??" (LT, CD, AS), Piggy Backs (LC), Burkes Beach, Maine with Roi- Koyoking, drowing pictures for Frankie (LT), Hard Rack ond T rides (CW, LT, LC, AS, JM, SW, CS), Chillin with Ben & getting screomed at in Plymouth (AS), Gunrock beoch (LC, LT, FC, IM), LALA's "yau might nave a goad time but we party harder" Jacksan's Hause (LC,LT,FC), Fronkie's Hause (LT, LC) Kristin's Hause (LC, LT, FC), TopiTaps (CD, LT, LC), Roi's House (LT, LC, AS, FC, MM, MC, MM, JC, TS), "Beyonce is a black piece of sensuol chocolate" (LC, AS, CD), Chillin with Matty, Jimmy, Manny & Steve (AS, LT, CD), "Rai, it's 2005""Oh..." (LT,LC), Kohl's (LT, LC), Jash's... Jash's paol (LT, LC, FC), Matt Solmon's House (AS, LT), Compout @ Carson's (CW, BJ, JL, MD, PJ, ZL, RS), "yeoh yeoh get mo' money ma' maney" (LC FC), Spider an my nead "whot's wrong with my car?!" (AS, LT), Jack Jahnsan 9/15 (AS, CD, CW, LC, LT, MM), Tamkins (LC), "Pickers are ga an burgers" (LT, LC), Lock-Ins, Our plan (CS, JK), AwwwwwBrey- thanks for the nicknome guys (NG, CS, AP, MH, MB, RT), Best causin ever (LC), Toylor Lumber (AS), Bucky in the morning, staries, HR 254 with Kerry and Dan. Greot 4 years with you. (CM), The Afra Fra man ballaan (RS, CW), FC-Thank you for oll of the amazing memaries and the best summer I've ever hod-Morsholl's House, Anthony's House, Outbock, Ashley's, Fireworks an the 3rd, Brendan & Renee's wedding, Lindsey's Paal, Wedding Croshers, Swedish Fish, Shoating Stars, Skipping Racks, Brant Rack Jetty, The beach by day and night, 6/21.

John Lincoln

Nicknames: Jay, Joyman, J Maney, JJ, Mr. Lincaln, Phil E-Mail: jlincaln@lfinnavatians.com Ambitians: Callege, LFI ta be publicly troded Senior Quote: "I've token my bows, and my curtoin colls, you brought me fame ond fortune and everything thot goes with it, I thank you all, but it's been no bed af roses, na pleasure cruise, I consider it a challenge before the whale human race, and I oin't gonno lase" Memories: Poker nights (TK,MF,JK,BS,ND) Team Americo (TK,MF,BS) "anyone here ploy 9-boll for maney??" 5 bucks o game (MF) insane movie quoting 24/7 (TK,MF,JK) Raberts' mavies (MF,GC) yau knaw wamen cant drive; CNN time phane/machine; leod anchors (MF) Psyc movies; video killed the radio star; men v. wamen thinking? (JK,JO,NM,) Drivers ed; morylous; failed jokes (DW,LP) Fam guy $75 dallar bet, car fark you? It must be (MF,TK,JK,) Galf/tennis doys fallowed by burger king (MF,TK,JO,JK,DB,RL) Quake heort attocks; oll nighters, oll with Freemon ond Denton (PC) LFI; Business partners for life. One doy we will be publicly traded. Best of luck, and ill see yau after college -MF. Paker organizer; my assistant an my first night, here have my shirt; Fam guy always; Yau've been a great friend, thanks far the good times -TK. Cruise; Celtics monio, "artest yau ****" priceless; floor seots; celtics, family guy, and movie connoisseur, we had the ultimate bond, what mare can yau ask far. Thanks far everything -JK. BBall summer; intraduced me ta everyane; insane escalade rides; and a whale lat af chillin. You're like a brather ta me, thanks for everything -JO. Cot in the hat! Pretty much my favarite movie af all time; thinkin risky; thanks far nat giving up; "Ill earn your trust making memaries af us" -GV. Thanks everyane far all the gaad times. I wauldn't be wha I am taday if it wasn't far all of yau. Thanks far it all and best af luck (JO,TK,MF,JK,GV,LP,NM,PS,ND,SF,RL,DW,PC,BS)

Jamie Thomas Long

Nickname: Miles (sametimes) E-Mail: Winterstale333@netscape.net Ambitians: Experience life as fully as I possibly can. Seniar Quate: "Sa in the end, was it worth it? Jesus christ, haw irreperably changed my life has became. It's always the last day af summer, and I've been left autside in the cald with no daor ta get back in. I'll grant you, I've had mare than my share af paignant maments. Life passes mast peaple by withaut making grand plans for it. Thraughaut my lifetime, I've left pieces af my heart here and there. And naw there's almast nat enaugh ta stay alive. But I farce a smile, knowing that my ambitian far exceded my talent. There are na more white horses ar pretty ladies at my daar." Memaries: Jan O'Brien, crazy basement nights, skateboarding, hard times. Jasan Durant, family drama, skatecoach, computer wars, haha firewarks, the bouncy ball game. Canar Shields, sa many gaad times. "Pinch her nasel", Ryan's crazy party, gaad Jeep times, paker. Amanda Pawell, standup comedy, the pand meetings, walking yau hame very very late. Matt Hart, crashing the Stratus/Saturn. Brian Bartlett, elementary school wrestling, Pokemon obsession. Ryan Turner, the dyNASTY, Celica trays. Jeff Coyne, "I'm gonna wear a backpock!" Zak Lash/ Paul Jennings sleepovers Phil Verc and the retirement party/prom afterparty Shane O'Neill, the Crawn Chronicles and science. Halliday, Johnfoo, Phil, HOOTERS. Brionna DiBona, the plats. Jahn Parsons, your entire existence. Alsa impartant memaries: skatebaarding with anyane, Olive Garden Trip, Bridge Jumping, Hansan Hause, "Extreme" team, bambing hills, the bowling teom, Quincy Marriat explaratians, Califarnia trip, Pennsylvanio trip, DXM trip, Maine trip, Bridgewoter trip, Boston trips, DDR, Ember Crew., 4-wheeling, inside jakes. You guys have all been hot. Thonks for everything.

Derril Lucci

Nicknames: laach, maase E-mail address: RamFB44DJ@aal.com Activities: Faatball 9-12, Track 9-11, Praject REACH 9-12 Ambitians: Ta live life to its fullest with na regrets. Senior Quote: The dictionory is the anly place where success comes before wark. Memaries: bible readings w/ NB, TJR, PG, and sametimes BJ ond SW white men can't jump TJR where do YOU wanna graw TC? lol the limo ride to prom PROM 05 NOTHIN' NB RUBBER DUCKY,SB!!!! hmm...bialagy w/ NM?? BRILLIANT!!! finally, I wauld like ta thank my family far supparting me thraugh all these years and helping me get ta where I am tadoy...farewell MHS...SEE YOU ALL AT THE 5 YEAR REUNION!!!

Carly MacDonald

Nicknames: Collay, Corla-Beth, C-Tate ond McDiddle E-Mail: CmacE87@aol.com Activities: Basketboll 9, Lacrasee 9, 10, Cheerleading 9, 10, 11, 12, Americon Field Service 11, 12(Secretary), Key Club 9, 10, Natianal Hanar Society 11, 12, Baak Club 11, 12 Ambitians: To hove fun ond never grow up! Senior Quote: "Oh but yesterdays ore over my shoulder, So I con't look back for too long, There's just too much to see woiting in front of me, And I don't think that I con go wrong"-Buffet Memaries: Leah T+Calla T=Good times, Carla-Beth KS, We need o boat, Crayan college, mavie nights, sleeping in the car, the next ane's my life!-raad trips, getting last-on purpase, prank colls ond Buff chix MB, scary/funny Out speciol teom RL, Moryland MB JK EC MG DC, London MC CG, Prom '05, Cosey's hause, finding the pits, farest fires, aur paranaid ride hame, and sleepavers SW, yaur mam's Pizza, Usher SW LM KB, 'eeeerr Cmul, being left at tedeschi's, Datties jakes MC, Craft's table PJ BH TG, Ketchup KL, crazy talk LM, Captain Crew's hamecaming JW MB LH Lwoll DC, I love the C CR! Beans DJ, Sweet Home Alabama-our life AH, Ste-ven LH Lwall, Birthdays far the rest af aur lives JM, Word Assosiation KB DD, Caitlins hause KB SW MG MC, Callahan and McDiddle MC, Aubrey watch the tact, and always Dan and Kerry AL, Originol Outbock Crew, rich BP, Where's my bus CS, Carla impressions LM, to all my friends I'm gonna miss yau guys sa much and thank yau far always being there, Sanny thanks far breaking mam and dad in and far ALWAYS being there and Scatty thonks for putting up with me ond far always being my little brother I lave you guys, Mam and Dad thank yau far EVERYTHING, I lave you all.

Kristin MacMaster

Nicknames: Darchesta, Kris, Krissy Ambitians: Ta Finish Schaal Memaries: Hanging aut with DC, MG, LG, LH, JD, DS, PB, NO, ED, KE, DB, JD, DK, JS, DS, CC, AM and anyane I fargat. DOT. "Yaur hause has the best faad", "Fluff", "Is that a Mary Laus truck?" ,"Will Yau?", "With this big spaan right here" ,"The Focus" ,and all thase fun times at duxbury Beach, My house, Dano's House,and Michelle's house.

Jenna Madill

Nick Name: Ohh you know it...Emoil: Jenna2788@aol.com Activities: Tennis 9-12 Capt.,

Field Hockey 9-12, Student Council 11-12, Key Club 9-11, Project Reoch 9-10 Quote: "Give o little toke o little, live a little now ond then, see whot's oround the bend 'couse this life isn't coming oround ogain."Ambition: To moke the future just as fun as these past years have been & to never grow up Senior Memories: Kiwoh, doncing in the rain, wedgie rumble, summer '04 in Hum, vagball dreomteom, Sonds End, fires in the dunes, and the long wolks thot got us there, bridges, Morgaritoville & "short" walks home-"RUN!," nights at my house, army style, passing out on the piono, sneok outs, 4th Cliff, Operotion SS, compouts, KE's hill, "Down in Jomoica...," KB-My #1 Heartbreaker, Lion King, night swimming, mud fight ot the spit, brownie botter, slip'n'slide, splashing bitties, TG's surprise party & the exercise bolls, federal offenses, Cruise '04, popo choses, dress up ot DJ's recitol, WDW w/BW GS, Hooters, Konye & Usher, "Jim, just Jim," SW's concussion on the slack line, Kick Off '04 ot BAF's, Chorles in Chorge, singing horses, any other night at Bee's, GET LOW, MASC, Saquish, "Wait for it....(blue lights)," B Block Study w/MB, sleepovers in the Tonk, early morning cor woshes, Semi '04- in the swift, "Whatcho got bock there"..."Just fries?," New Yeors Eve, Friendly's early doys, family dinners, riding the tredmill ot dj's, Stew's, Michoel Jackson, DQ flies-woo!, Cruise '05, 48 hours of OC, fh sing alongs, Bentley, U.Conn-Dovey!, #7, tennis von rides, Doubs!, psych w/MM and MC, homster treodmill, Prom '05, Dick's Lost Resort, Caron's house, 3rds and 4ths of July...you know how it goes, frisbee, the seawall & lotest scoop, girls nights w/alfie, m.lous rides, Burkes, bob cat's and blue dogs, Frisbee, Pits porties, off rooding, "I'm gonno get deported!," Vegos 500, pool nights at Greg's, deaf tolk, nights in the tent, Bri sleeping in poison ivy, "One more, one more, PLEASE!"..."My name's not Tim!," days spent at the parking lot, life guard chair, OAR, Oosis.."wotcho girls doin?"...wrong minivon, horseys, Providence, Crazy Frog, ALL of senior yeor...the mony morning ofters, heort to hearts, ond endless nights-Wherever we ended up, there was never a dull moment :) Thanks for all the smiles! "Its over before you know it, it oll goes by so fast, yeah the bad nights last forever and the good nights don't ever seem to lost." Thanks to everyone for the time of my life-Good luck '06 & I love you all! Girls-EVERYTHING!! Block Mount-Growing up wouldn't hove been holf the fun without you girls-Thanks, love you!...Mum & Dad, thanks for it all, I love you! Cara, you'll alwoys be my big sister :) thonks for everything! Love you, Mwahx3!

Kevin Maler-Flannery

Nicknames: Jell-O, Jelly, Jumbo Activities: Rugby Ambitions: I want to become a cook and a writer, hopefully write o cook book. Senior Quote: A friend is someone that's hord to find especially when you move as much as I do, but the friends I have today are the ones I shall forever hove. Memories: I remember when I first came to this school on outcast from every one but for some reoson I knew it wos going to happen. I moved many times in my life never spending more then two years in a school ond the last two years of education I spend at MHS. At first everyone thought I was like oll the other kids that come here, thinking their bad and they can rule the school. But if you knew me you'd agree I'm only here to help you, ond sometimes be annoying. I've had many friends in my life but none compare to those I have know. J.O. helped me get to know the people thot would further be my best friends. I haven't felt so home in my life, and I thank you guys for being there for me when I was down and needed someone to talk to, and even when I was happy and needed someone to bother. I love you olls in the woy of friends. And I hope you alls the best in life and hope that all yawl succeed further than your expectations.

Sarah Manchester

Nicknomes: Sarsha, Sarah w/the red car, Danish Email address: CookiesNDreoms22@ool.com Ambitions: Work with Special Needs Kids os an O.T. Senior Quote: Do not follow where the path may lead. Go instead where there is no path ond leove o troil.-Rolph Woldo Emerson Memories: My Homies, J.O., A.L. & B.H.! Mr M, Mrs M, Ms H, & Mr. S I'll miss y'oll! G.M.Honover moll boby soy cheese, EGGS, number 5 on the tree ppl chort hoha coffee is key!! B.P. & T.L. 3 amigos, thanks for slaying that dragon for me freshman yeor lol! H.B. dynomic duo, UGE! Mr C u r the mon! Glad you come Lil bro S.B.! S.M. old doys were so much fun! L.V. you are the bestest ...1,2 step! K.E. hey Koro its Soroh, camping in the rain its oll good Dr. Pepper ond goldfish oll the woy, No buttons for you!...hoh wuv yo! N.P. we all miss you, good times in our room! J.R. being nuns in the middle of the night with the juice thot mode us hyper, Good Times! C.H. fun times at Jehans house. G.B. swimming oll the time, I miss you come back to Marhsfield. L.P. don't forget the good times we had together...

Mark Mankus

Nicknomes: Monk, Monkzillo E-moil Address: Snowbrd88@ool.com Activities: Locrosse, DECA, National Honor Society Ambitions: Join the Coost Guord, Groduate from college, Get morried and hove o little boy of my own. Senior Quote: "I don't even like cheese!" Memories: Wow, pretty much the entire summer of '06. Besides sliding down the banister ond breoking my bock. Leorning to surf, or ot least trying to. Skimmin' videos of everyone else going off, ond me going down. Me and the Nove of course. Jack Johnson concert. "You're not staying there". Fires ot C. H.'s house. "Get bock in the house mom". All the footboll gomes. JV LAX!!! Junior Prom with my bestest math buddy. The Santoro's Crew and the Singing Pirotes. Lost night of summer comp out ond we slept on the bosketboll court. Brownies ot 2:30 in the mourning. Croshing the Stang :'(. The Nova's completion. Bosketboll tourneys till all hours of the night. Winning the chip. Monkosourus Rex who's a rare bird in these ports. PARTY AT TUCKER'S! The Welcome Bock donce ofter stealing B. J. The Beost R.I.P. 3rd of July campout. Most horrible jokes I've ever heard. Teaching everyone how to snowboard. L. S. concussion. The Sullivon's. So mony doys spent at J. P.'s house. J. P. falling out of the choir. Running red lights and getting lost going to Gunstock. Almost hitting the snack shack. B. J.'s surprise birthday party. Union Street and 3A. The shopping cort + my terrible luck. Just being uncoordinoted ond folling, slipping, and always pretty much getting hurt. All the loughs ot my expense. P. G. missing the bus ond the ripped ponts. H-Dawg's class and my math buddy. The most unfortunate event. J. S's house covered in mogozines. The imprint on my window. C. N. bouncing the lacrosse ball just over my car and me running into it. Four Wheeling with J. P. ond him bottoming out. Sond fights and beach mud. "How tough can he be, he's in the school bond?"- R.S. M. J's spinnas, "they don't stop." Waterfall and bust a rhyme. The hard pass gome. ROLIVIO!!! Hockey in the circle. The Marshfield Fair. Endless drives. The story in English. Going long boording. Hord falls on the Endo Board. Diving into the oceon on the snow day in Jonuory. "Where's my white tee?" Crooker and the "Metal Devil". Star Lond driving range. The furry hat with wings. "The small ones ore for speed, ond the big ones for distonce." The Marshfield 500. Hopefully Senior year will be more fun thon the other three.

Timothy Mann

Nicknames: Tim, Timmy, TT E-mail: tjm55444@yahoo.com Activities: Soccer 9-12, baseball 11-12 Ambitions: Make Cash Memories: k.s. Martha's Vineyard, Disney, Myrtle Beoch get sick? Prom 05' 5/30/04 thonks for all the greot times. Freshmon yeor smartest math class ever.d.m. you got the sweats? Mr. what street are we on?rw,cd,kb fboll tounton.d.d. r.w. monkeys in new Bedford! Boom boxes on shoulders. 1,2,3, PICCO! Dan's Room?tehe. rye's house k.s. r.w. bofl's house 1 ond 2. kirsten's, Root CHAMPS!r.w. Leah get your hand outto there! Dick's Last Resort,r.w. k.s. s.p. k.b. b.f. d.d. k.b's mommy k.s. r.w. hoha prom 05' kev's house. Rye's house d.d. r.w. puke much?tea bag on my camero? Sox games k.s. r.w. d.d. Red Sox porode, sock whocks d.m. r.w. Horses tongue! How Yo Doin! K.s. r.w. Yeahhhhh!r.w. k.s. s.w. l.w. b.f. Eogles soccer gome- o.h. l.m. m.f. w.f. r.f. morine bio. B.U. hockey games meeting Bourque! r.w. Joyce stop creepin! fish and will right?noh?yup! olmost dying surfing rhode island! K.o. k.r. Soccer sleepover 05' getting our cars tooled on coach ond whitey getting hit in the yoohoo!Slick Rick ond Big Gin Borettis push-ups what time is it? Are the dogs in the house? Snake bite and goose pinch, crazy leg's. kell's mini rippo listen here kildooyyy! Crozy frog! Sketchy woods t.o.

Katrina Marchetti

Nicknomes: Kot E-Moil Address: Kotrino04240@yohoo.com AIM: Kot04240 Activities: Softball 9, 10, Key Club 9, Diversity Club 11, 12, Project Reoch 9, 10, 11 Memories: Summer '05 - AC, AF, BF, BT, CBT, CT, HS, JF, KK, SK, SWK, TL, TML The beach every night, Truth or Dore, Spin the Colmon, Kim's Von, 7/31/05, Kim=The mom in the group, Shay's backyard, Karaoke at Backside, bond proctice in Toylor's goroge. Sour Apple and Mango...Bryce and Kim are the best! "Aboobooboo I'm Bryce Freestone" Te gusta boss? - CT, AF, TML, HS, CBT, Conobie Loke Pork - KK, SWK, HS, CBT, CT The long and crazy drive home with Lucille. Kim's run and jump. Sky Ride phone calls. 311 '05 - KK, SWK, HS, KC, "Fallout boy is better than you" "Hailey just keep looking at them and they will shore." The nice guy in the other von, "vons unite." , "Whoa, look ot oll those lighters," OAR - KK, "Hello Sue, please do not stand on my chairs", "Ask him...", "Um, I think we're lost," Prom '05 - TML, KK, AF, "I want a yard fenced in with a fence" KK, AL, KK - "You ore a gork", 1904, Bottle of the Bonds '04..."I like it" BBT The Cold Doy, Snow Week, That time at the Hanover Mall, Incubus '04 "Paul...I owed it to him." "Want some?" Fun Dip ond Cherry Coke. I love Mountoin Dew. So mony more that I con't remember...CA - "Thot's wicked owesome," So many years with AM - East Hill Farm, Peas on the bottom of glasses.

Gina Marie Masciulli

Nicknomes: Smollz, G-Unit, G, GG E-moil: LilG Maschooli87@hotmoil.com Activities:

Volleyboll 9th grode Ambitions: To become successful, own my own shop, have a family. Senior Quote: Life is to short to live the some doy twice Memories: Summer 05 with The Crew C.S, N.V, T.M, D.K, A.S, R.O, C.B, S.B, M.C, J.M, A.L, S.M, J.D, J.S, J.M, A.O...just amazing <3. ~Saquish Trip with C.S., N.V., T.M., D.K., R.O., A.S., C.B., S.B., T.A., T.P. J.M., A.L, J. M. ~Cape Trip with T.M., (listening to the boys play for us, comp fire, stoying up all night.Amozing) the crew coming, the donkey man, "take it easy" we will never let that go R.O ~Six Flags w/ C.S., N.V., D.K., R.O., T.M. ~eggs, C.S L.S N.V. R.O..A.S. S.M. ~Boston w/ my two best *C.S.&T.M*. ~ Nights in Norwell with the crew @ N.V.'s. GATORADE! ~3 nights ot C.B. w/ C.S, N.V, K.S, C.B, S.B, A.S, M.C, R.O, B.A, T.A, T.P, J.S, S.M. ~Last night of summer 05 @ my house with the crew. ~E.S., A.B., J.R, my three lovely's. ~Beach nights w/ E.S. ~Wendys nights with E.S and A.B. ~Fair nights. ~Hanover moll pictures w/ S.M library, bagel.egg.I swear I said chicken. memories that will never be forgotten. Ill always be there for you. ~Trip to Springfield in the rain to see J.R w/ D.M & T.M. ~Prom 05 was omazing, M.M Z.C G.P thank you three ~D.K, R.T., R.O You three laughing @ me while watching boogeyman. ~D.K thanks for being there for me olwoys .ly. ~ "I saw you in the paper" I will never forget everyday you said that to me for like a year straight T.F. ~Junior yeor lunch table M.M E.S S.N M.J C.P P.V. E.W. ~The talks are like nothing else S.N. ~Pond with M.M A.B E.S S.N C.P M.J B.S. ~M.M driving to Raynham and getting lost to see a limo, getting out of school eorly decorating M.M car! ~C.S driving to Attleboro for K.S. ~July 3rd ond 4th 04 & 05 nothing but the best times. ~C.C we so ruled math class jr. year. ~Homecoming fball gome with J.R 04, oh and were such great babysitters! ~ comp. class with B.D. ~E.S crazy times driving around. ~A.B u crazy ladie! ~My Ladies *The Crew *The Boys I love you all<3 the memories are amazing and there are so much more to come.

Alexander W. M. Mattern
Nicknames: Alex E-mail address: tennismage@adelphia.net Activities: Soiling, Tennis, Gome club Ambitions: To sail around the world Senior Quote: Game Cube is made by Microsoft! Memories: Spain, the time Mike Burke chased me because hit him with a tennis ball.

Jennifer Keene Mattern
Nicknames: Jenny, Jen, JenJen Email Address: jennym1210@hotmail.com Activities: Volleyball #32 - 9th - 12th - Student Council - 9th - 12th Peer Leoders - 9th - 12th - Vice President- 11th grade - Class of 2006 Vice President 10th grade Senior Quote: "Don't be so scared to take a second for reflection, to take a leave of absence, see what you're made of." Memories: Rexhame crew - unforgettable summers: JW,BW,PS,SM,LW,KB, JP,NP,JA,RA,EZ,EP,JG,JE,RP,TP. Thursdoys w/ JW & LWall. Boston w/ MS,LW. Crazy T people. JW- car ride to acton w/ "wheels" on repeot. -the all-nighters reflecting on life. MS- you will forever be my little mermaid. "maybe he's right..." nothing like watching each other grow over the years. Kenny Chesney 2004 MG- forever my crazy neighbor. Story of the Yeor concert 10/04 BM,JW,BW,JG. New Years Eve 2004 MB,MS,MM,JW,TK,LB,JB. Matty, 2 ½ incredible years of no regrets, and I look forward to many more. Kenny Chesney 2005, Lake Winnipesaukee (both times), numerous incredible visits to Elon, every cherished picture we have ever taken ;) Thonk you for being everything you are and everything you have let me be. "I cont remember the time or place..." doh. My sister Meggie- almost being jumped along the reservoir, trying to win a kegerator, losing my ID and atm card, saving a mans life - all in one night. I love you, and "bumblebee tuno". My Family- Lake Winnipesaukee would not be what it is today without us. It is where we hove grown as a family in the most reloxed way possible. I love you all.

Jessica McCanaghy
Nicknomes: Jess, Jessy, and Pricilla Activities: Rugby, Irish Step Senior Quote: "Yer mom." "Poop!" Memories: The elbow dance with Caitlin, the tree face, Riding tour bus style, stealing Jewell's hat and writing in her agenda, Gym closs with Steph, working at Roches, dance class with Shannon, Hugging the park, Mongeese, Kara peeling me, Dancing with Steph in Worcester, Our booth at Wendy's, Mullet X Core, being a bagpipe, late night walks to the beach, "I make all the girl mooses go HWA!!!" Getting the sound of music or the safety dance stuck in my head everyday, playing ddr, making fish and unicorn foces, metaphorical penises, "we will get our dinner," and running through sprinklers with Steph. MEEEP!

Nina McCarry
Nicknomes: Niners, Pinta Santa Maria Email Address: rsf513@hotmail.com Activities: Colorguard, Key Club, Project Reoch, Peer Ministry, NHS, Girl Scouts, Peer Ministry, Marshalairs, After-School Women's Choir, CCD Teacher, Teen Choir, Adult Choir Ambitions: To travel the world, have a big family, and be happy and successful at whatever I do. Senior Quote: "Dream as if you'll live forever, live as if you'll die today." Memories: Study Parties, Yeah Team, Workcamp '02-'05, SCLR, WYD 2005, Flamingoing, Ski Trips with KS and MC, The Math Lunch Table, Tea Porties, Junior Year Study, Band Camp, getting lost in Worcester, Mini Road Trips, Rafting Trip '05, Museum of American History, Mrs. Fader's Class, Jewell's special powers, my lunch getting thrown away, Berea and FCC Retreats, Virginia Trip, You Fail, Wendy's Late Nights, Manhunt with the entire town of Marshfield, April Fool's Day 2005, redhead peninsula, bigotes, Katie and Victoria's play, Switchfoot Concert, You're Fired, detailed descriptions, water fight in math class, putting notes in Jewell's hood, Tennyson Anyone?, Little Bunny Foo Foo, early day lunches, chem lab group and parking jobs, Canobie Lake Park, locker parties, ordering pizza at the PM chill night, sing-a-longs on car rides, hangin' out in my basement: watching scary movies, having air hockey tournaments, and havin' our parties, it's chicken, daily parking lot meetings, intellectual stimulation studies, our awesome BP row. (NA, KS, JD, MC, CF, TC, SC, HM, AE). Thanks to all my friends for all the fun times, memories, and for being the best friends anyone could ever ask for. Thanks to my mom and dad for supporting and helping me out through all the years. To my little sisters, Emily and Mary Clare, thanks for putting up with me and good luck in the coming years. Also, don't forget thot I will always be there for you. Lots of love to everyone!

Manika McDavid
Nick names: Mon Mon Cherry Bomb, Mon E-mail Address: Monikom157@hotmoil.com Avtivities: Volleyball, Project Reach, Donce Squad Ambitions: To becom a Pedeatrion Senior Qouut: "BANANAS. Just olways keep laughing its good for the soul." Senior Memories: Volleyball girls all the donce parties in the back of the bus all the laughs. Thanks

for the greatest times. JR you're my doughnut and I'm your munchkin. SH, LS, JC, SC, MH. All the football games painting our faces, screaming our lungs out- GM, ES, AB Phil's Retirement party- who else gets retired at 17! Great times watching The Love Machine and Runs Deep ploy, The Burn Anthon whot a great way to end a school yeor! PV, SS, LG, CP, GM, ES, CS, JL, KG, BS All the Pound Trips! CS soving the trash borrel and toking it home with him "Mrs. Trash Barrel Shields!" Mike fun times breaking my shower, sign language in the car, balloon fight, 8 Mile @ P.M.'s house. Thonks for olways keeping a smile on my face and showing me what true happeyness is. You're my best friend in every woy. "51 on the field #1 in my heart!" PM your awesome every year at least one class spent with you. WOW only the die hord Olive Gorden lovers get in their car ond drive to Hyannis for bread sticks. CP holding up troffic on the highway. "Road Rage Danger" Great night CP, CS, RT, RO, JL, KG Girl's night- GM, ES, and AB. AB us calling mike and Tim singing on their answering machine! Best lunch toble ever ES, GM, CP, SN, MJ,BS, EW Prom great night thanks to GM, ZC, GP. Me and GM driving to Rondolph down that creepy street. Getting dismissed and decorating MRM's car, so many great times down stairs. EM- you're my best friend through all the laughs and tears 54 Bailz-Sailor Monkey Moon Crew 4 life. Back parking lot NG shattering AT windshield. The whole class of '06 we truly ore the BEST. All the teachers thanks for making MHS the best. To my mom, dod, brother, sister thonks for always being there for me.

Shannan McDermatt
Nicknome: Shann, Shanoynay, Shonny E-moil Address: babigirl8487@verizon.net Activities: Drama, Hanging out with friends,Football games, Dance Team, Yearbook, School Dances Ambitions: go to college,and have a greot future! Senior Quote:" Live your life the way you want to and don't turn back" Memories: Hanging with friends at the football gomes, Summer 05, Droma , Chior,Junior prom, sleepovers with friends, movie nites, School dances with friends, Freshmen fun night, Dance team, Meeting on the mountain 05, 18th b-day party,Landmark 05, no homework!

Elizabeth McEachern
Nicknames: Liz, Lizbeth E-mail Address: Alizzie11@excite.com Activities: Diversity Club Senior Quote: "Dream to make believe." - Ben Jorgensen Memories: Pahtyin' in Mahhshfield for 15 yeuhs. We need a noteboak. Getting lost in Wayland. Tons of concerts with Tina, Alex, Shaunna, Marissa, Jessica, Wendy, Colleen, Bryan, and Kim. Duxbury library trips with Alex. Fiddlesticks. Breakfast with Shaunna. Freshman year study with Tina and Pat. Duxbury friends and worknights. xPlymouthx. Sam Diego's fried ice creom. The illiterate girl. Fast food far fatties. Finc. Ice T and Law &Order: SVU. My road trip to Hartford, CT. As The Toilet Flushes. Deep and meoningful. Prom with John. Kim is my band buddy for life. Pilates with Tina. Apple pie nights at Chris'. Chemistry with Liz. Week full of snow days at Jessica's. Late night phone calls with Leo. Palmer girls are creepy. Lil' Pimp. Sleepovers at Chandra's. The Marshfield Fair. Girlie nights with Marissa. July 3rd. Making

fun af everyone. Disney Channel night with Jesse. Shaking fists with Tina. Baking brawnies with Ashley. Being a band camp rebel. 80s day. Going ta the playground with Martha. Freshmen year sleepovers at Tina's with her, Katie, and Kara. Fashion shows in dressing raams. Watching my Bumblebee dance. Walks with Wendy. Cutting everyane's hair.

Stephanie McGloin

Nicknames: Steph, McG, Phany McGrain:a) Seniar Quate: "When all aur tears have reached the sea, part of you will live in me, way down deep inside my heart. The days keep caming withaut fail, a new wind is gonna find your sail, that's where your journey starts." Activities- Field Hockey 9-12, Saftball 9, 10, Key Club 9-12, Praject Reach 9-12, Peer Ministry 11, 12 NHS 11, 12 Ambition: To never forget these past years, the friends, the memaries and all the laughs & ta make the next years just as unfargettable. Email: SmcGloin@Adelphia.net Memories: Field hockey– The I LOVE YOU song, busride singalangs and big guaka, belly bats, take a hike, bottom halfe, sa wet.. sounds like sweat? Camp–make a naise ra na na na na, the hikes ta get faad, always a blast. Indaar- we're sick laveeee itttt 6am games and workout sessions, beach practices, Lets just keep running to wendy's and never came back haha awesame times fram thirteen ta the remaining eight, Tay Jen Linds Shan Nik Gina & Meg... I'll never farget it.–French carner mean girls, slackers far life–Summers in humarack–3rd&4th..yau knaw–Beach Fires–Bridge jumping–Floating dawn the river–Mud fights–Spitting cantests–Splashing itty bitties–Running fram caps three days in a row yet never daing anything illegal–Flashlight tag and man hunt–Singing in the car– "There's probably a harsey in there"–driving araund the rattery 5 times–Drives to school with christina–SCLR '05 never farget it–Rallerblading ta lau lau's with meaghan–Pingpang at faurth cliff –Vagball Dreamteam–Breakfast at bickford's and the waitress with the accaisianal spanish accent then getting pics taken in aur icky field hackey unifarms at the mall–shans mac'n'cheese–mals rippa's "will you come ta my party . there will be pany rides and chac. chip pankcakes."–Spark and Faan 12/21/04–Sledding and snawball fights– Swinging an the slackline at the Ahearns–Movie nights and "family dinners"–Laguna and OC nights :o–Early day lunches with the girls at friendly's–Campouts–Getting lost on the way ta bridgewater with gina and tay .. stop here when red sign! The pond Gibrish aw 143–Hallaween chases–Watching the old lady show and wicked cool movies like flirting on our Saturday night adventures–Jaja sisterhaad–247–aim lifestyle–trips ta cvs and hitting girls off the head with galf balls–starland and the driving range–the trampoline–"we didn't start the fire"–Pits parties–"I'm gonna get departed"–T rides with creepy guys–BC games–Bill's hause–man we can't talk abaut this in french–Adventures to Boston–Dick's last resart–The aquarium–Narth End–Fanuie! Hall–OAR & 311, "BUMP" the rides there WOW–2/11/05–"same people call me the space cawbay"–I hate the pretend game– Gaing ta farfar's.. and then ta the beach–sitting on the life guard chair–looking for the little dipper–sneaking out at 2am to get our rock–Prom '05- unfargettable–laughing at nathing– airplane & tickle wars–trying nat ta set the sensared lights aff– 3 taps– 2 taps hehe–the dag mobile–4th cliff–calls in five minutes–always knowing what ta say.."I wanna rack yaur gypsy saul"–chipmunk and hald it.. yau're my best friend, I Lave Yau Timathy Evan Landry.. "Ten years from now, I may not remember what we did thase nights, ar what made us laugh sa hard, but I will always remember y o u were the ones who were there" I love you girls everything! Mam&Dad thanks for it all, I love you–Alyssa, Jack, Shane, Colleen my other halves. You got me thraugh it all. Thanks far all the memaries.

Michael Henry McGrath

Nickname: Mike E-mail address: Mcgrathm7@aal.com Activities: Hanging out with friends, warking, listening ta music, watching T.V., playing videagames, weight lifting Ambitions: Maybe became a lawyer Senior Quate: "The past is the past and the future is the future, but the present will became the past and create the future" Memaries: My freshman year when I almast made hanars, my saphomore year when I found my place in the high schaal, my juniar year when I gat my drivers permit, my friends, and my teachers

Jean McIntyre

Nicknames: Jeanie Mac, Mac, Twin... E-mail address: Jean33133@hatmail.cam Activities: Softball all the time, Valleyball, Basketball, and Clarinet Ambitions: To make samething of myself, of course, and to love what I da Seniar Quate: "I will never see the sky the same way, I will learn ta say gaadbye ta yesterday, I will never cease to fly if held down, I will always reach too high" Memories: Wow, all the memaries...I know I'll farget most of them sa sarry ta everyone I left out but here it goes...NM, way tao many, haw abaut daabers? AM, the ald bball days an the b-team, bubbles, dirt mankey, grasshopper haha how abaut all the great times at band? KW, the summers...with the vball kids, rallerblading to the latest scaap, Britney Spears concert, who let the dogs out? GV, we ga way back ta sixth grade, ginz, tireed, crazy times in the clarinet sectian with Katie Kudzma...SH, bus ride to semsba last year, the hill, my acd problems in bio...KR, nat telling me when yau're bday was, but don't worry I found out, coast guard vball, the after pram party...LS, gaad times at bball, stealing all your games and mavies, cheesy dip, not wanting ta drive with me, we had so much fun playing ddr, yau made me obsessed, GV, AM, NM, PF...gaad times in Disney, Peter pan ride, mermaids? Giving Gina a black eye...Oaps...haha...all the wicked fun band camps whaa, gatta lave band...My saftball girls, I lave you all, HS, Storm all the way, crazy montuori and his stupid dot drills, haw abaut that paal vball and me thrawing the ball at someone's face...KH, candy poker was awesome, funny farm oh MC yau are taa funny, and yau shauld learn haw ta play paker cuz yau get wicked lucky...The French Crew SS, KT, NM, LP, BS Franck! That trip was amazing, my lumpy cot and the metra...gotta love the same French class for 4 years...AC, I love you more than anything, you have gatten me thraugh these last cauple high schaal years and the summers we spent tagether were amazing, all my softball games and the weekends in nh...sa many more memaries ta came...

Nichole McIntyre

E-mail Address: NikkieOle13@hotmail.com Activities: Valleyball, Basketball, Saftball, Band, Student Council, National Honors Society Senior Quote: "I never made promises lightly And there have been same that I've braken But I swear in the days still left We'll walk in fields af gald" Memories: I remember all valleyball games with EB and the same team for four years that had improved so much and has put Marshfield volleyball on the map. I remember band camp with PF, AM, SH, KH, JM, GV, and MC and haw we used to bring bag dinners until senior year when I finally had a car. I remember G-Long's class with GV and how he used to call us the Babsy Twins. I remember the first Band Lock in I went to and I fell sleep on PF and then I had to ga ta Fun Fest far StuCa. I remember the Disney trip with the band and THE PETER PAN RIDE!! (GV). I remember endless games of Michigan Rummy with MC and KW ane summer. I remember playing valleyball with KW and JM with those random kids from private school who were absolutely horrible. I remember Fader's class with AM, JM, GV, and SH and how we finally got ta go autside ta read and JM fell asleep and haw at the end af the year she wrate a stary abaut haw JM was going to make balloons on a beach and I was going to ga an Extreme Makeaver and all the ather crazy stories. I remember the cruise with GV and HS and all the persanal jakes we wrate dawn in JM's jaurnal especially abaut JM and my language and the creepy ghetta kid who followed us around one day. I remember when LS supposedly tripped the autistic kid at basketball practice at the Marstinsan Schaal. I remember the summer when me, JM, and AM walked the beach and trudged over mountains af racks ta get ta Brant Rack. I remember all the faatball game when it was freezing, especially the ane time it was raining and taa muddy ta march and the Tubas decided to circle around the entire band. I remember going to LS's and playing DDR far the first time and making a faal af myself. I remember playing at the ald lady tea with SH, KH, JM and being shafted into the bushes in the heat. I remember the awesome time I had at prom with SH and the after party with KR, SH, JM, AC, EB, and BC when we played Pictionary on a huge pad of paper and we fell asleep watching Monty Python. I remember the crazy summer af 2005 with SH and haw much fun I had, thanks far always being there far me. I remember fair parking with KH and PF and my magic tricks "whaosh" and the crazy trucks that kept caming ta try and park. I remember fun times with JW, PC, SH, JM, and AM watching Brother's Grimm and then laughing about it for like an hour after the mavie ended. I remember CB yelling, "The piece af cheddah cheese!" while playing Pop Culture Trivial Pursuit with TM, AM, JM, SH, JW, and PC. I remember fun times shawing up early at SH's 18th birthday party with KW, JM, KH, KR, and JA playing catch phrase while KW talking ta SH's mom forever! I remember all the awesame times I had at MHS.

Steve McIver

Nick Name: McIver E-mail: smciver1987@aal.com Aspiration: Ta be a cantributing member of saciety Memaries: Chris Burns, Scatt Burns, Russell Ockerblaom, Nick Vinal, Caitlin Schipper,- party in Pembroke, Josh Davidson, Courtney Davidson, Tyler Pepin, Adam Krzyzewski, AJ Orielly, jaimine dindy-party at fieldstan beach, KRam(Kristen Ramaine), KJO(Kevin Obrien), Ianimal(Ian McMahan) Triple LG(Laura Gullett), Jehan Regab-Anton's Crew, Lizzie Pontz, Emily Pantz-good times at Webster st. Caurtney Held- my wife, Kaylene Marrisan- kyle ware sweat pants,Paul Wall(Pete McLaud), Matt Salman- driving in Salmon's van- Jarrad Menslage- stealing my jimmy, Pete Bernstien- chillen at cando party, Tyler Stairs- chillen in Hull, Andrew Stevens- July 25th (stupid mave)

Peter McLaud
Activities:basketball Memories: MJS- minivan ryds-wit da bubs, JD- call JR- pod Jr- birdman, Tp- Tower ave park- The spot..chillen wit kazu, JE- number 2 on purple haze cd - off roading

Ian McMahan
Nick Names: Ianimal Email: sk8man5@aol.com Activities: skating, rugby, bridge jumping Fishing Ambitions: Just to stay statisfied with life Memories: C crew, Blueberry island, Antons, Barrets with will, Pemborke problems, $10 night at the Celtics game, 311 concert, PP, July 3rd and 4th, farmers pond, Fair with will, Palace with bona, McV's, Ahearn sess, Whalen's cabin, Maine winters and snow banks, News, Fieldston beach, Bridge jumping, filming video Plienes, endless car rides with rowe. BC, RR, TW, KO, SP, WF, JD, BD, LW, SM, CG, , BO, MA, MW, MP, LG, KR, JD, CR, JW, MA, CA, JK , JO ,DJ, PM, CD

Lyndsey McManus
Nickname: Diesel, Lynny Mac, Lynds E-mail address: Linky49257@netscape.net Activities: Soccer 9-12, Basketball 9-11, Stuco11-12, NHS 11-12, senior class chaplain Ambitions: To live a happy life and one day become a Doctor Senior Quote: I hope your dreams take you to the corners of your smiles, to the highest of your hopes, to the windows of your opportunities, and to the most special places your heart has ever known Memories: My Fabulous Four girls (Kb Mc Ah)Sleepovers, 90 degrees to the left, humpty dump,no money in Wrentham, goose, Girls night @ Cf's, Dancing in Pm's bedroom, Ah's smashed mirror, Sweet 16 kidnapping, July 3rd walks! Kirst-sneaking out, getting caught sneaking out, S squared, cgw, bum slaps, boy troubles, talks about being the mature two, dance moves, Freak-a-leek. Mon-ane and a half sprites, older men obsessions, waffles, special ice cream, grant rock calls @ 2 am, monmonpompom, talk loud, gossip chats, seawall dates, looking for jobs, D-to-the-ottie, brunettes for life. Ali-Calypso walks, she'll be fine, big red and silver bullet, soccer tourneys, VA car rides, the Prev, Carlton, personality of a wet mop, nose dives, Disney classics, dates @ Wendy's, Overcome and Piano man, Oldies, Dane Cook, fences, obuhh. The three best friends a girl could ever need, Love you always. TACKLM (TdAhCgKbMc). Icing on my cake, best pals, Journey (Pk). Rides everywhere, neighbors forever, prom night, ice cream and a movie(Cf) Pat Shorley, lynds whats in the bag(Lt) The Originals (AhKbMcDdPkPm) Neighbors(Cf,Big Ko,Little Ko). Twins, its pretty sweet(Dd). Floatation devices and girl talks (Hs). Boys chasin the car @ BC high (Pl). Homeroom chats (ImSmTm). Pm- thanks for all the memories- 2am, beatings, hold my hand, walks, and promises. San Diego hall talks (AhCnMwNk). Brazilians (Mc Kw Ah). Bonfires @ Lt's, the hot peppers, Mr. T. KLADP (KgAhDmPl) cooter, happy endings @ Friendly's, 2-for-1, football games (Pl Dm). Pumpkins and cops (KgCwDmAh). Wassssup (Dm).Bball bus rides (DcCmMm) Butterflies (Zc). Usher (KbCmSw). Wohoooo Band(Td). The secret road,Prom 05 (Mm). Mission H and H (BwLtKbSwKs). How ya doin, My boyfriend(Rw). BC soccer games-six people in one car (AhTmMfRfWf). BC football games(KbSpAh) the guy on the T, the padlock necklace, Kiwi.Tm- Right, homeroom pals. Vball adventures to NQ (RwCdPkAhTm) the 99 waitress, ryndsey hop in the van (Cd).Physics chats, Carla tate, caaalay (Cm). Finding nemo (Mm). Every class imaginable(Tg). Trips to Boston, total detour. Soccer '03- Kiss it, go...nuts, get low, sleepovers, talks about men(He). Soccer '04- State finalists, 32nd in the nation, PP's, luuuunch (LcJm), my goodies, 99, kiss it Pod! Soccer '05- captains- love you two! Girl fight, everyone's a critic, Bilas's accident, PP's, the HT, crazy bus rides(Lh), thank you for the best senior year I could ask for! All my friends-thanks for the all the good times and great memories! Dad, mom, keith, ash, shan, and de- thank you for all your love and support! Deanna, keep them laughing while im gone. Love you all.

Nathaniel Meader
Nickname: Nate, Natty, Meader Man Email: NattyLax140@juno.com Activities: Wrestling, Lacrosse, Boys State, Student Council, Drug Task Force, History Club, Drama Club Ambitions: To live life as I want to live it Senior Quote: "Far out" "Dude I am living it up in the second row" Memories: JCW – Picnic table times, 867-5309, Audubon, TJM- Magic, Primus Pilus, Why do we always yell?, PC- Ill be there man, Far out, Commando yell, CB- Mcgaurty's history class, AK- New Hampshire road trip, Halo 2 fest. AM- Pizza Rolls, And 1 dollar dinners

Mark Melane
E-Mail address: Yankeefan1788@yahoo.com Activities: Paintball, Listening to music, bridge jumping Ambitions: Make Money, Go to college, and get a job Senior Quotes: "Jeter may be number 2 but the Yankees are still number 1" "Jello you bleed gravy!" Memories: Mrs. Aranna's freshmon French class with Johnny, Shane, and Toby Mrs. Stone's sophomore French class with Johnny and the class. All the days spent honging out in front of the Rams Den before school with Chris and Mike. Meeting Kevin (Jello) and honging with him over the summer. Also meeting Chris K. and hoving the best summer of all jumping bridges with him and Jello. My friend Kevin who moved to Maine my sophomore summer, had lots of fun in schaal. Hope they found the part of his finger in woodshop.

Hannah J. Merchant
Nicknames: Na-kun, Hannahnana, Handa, Felix, Mommy E-mail: Hanmause@aol.com Activities: Drama club, Morshalairs, Women's After School Choir, and out of school, Attacking my friends (with love), writing, drawing, reading, anime, video games, etc. Ambitions: Go to college, be a writer, and overall, just be happy. Senior Quote: Optimism is the key to a happy life Always look on the bright side, and always look for the good in people. After all, the more friends you make, the happier you'll be! Memories: Smirk, Invisible Ed, "Lead me through the desert!," The Evil Family Tree of Doom, "Hey, wanna go to the bank with me?," "I lost my kidney. Can I have yours?," "Yes, I've gone to Tibet. I had tea with the Dalai Llama and the Abominable Snowman," "You wouldn't know if you had a carbunkle on your... ham," "Thakthophone in hith clothet," "She dances like a fetus?," "$12.95," "When in doubt, lemmings," The Mommy Picture, Philbert, The Bishies, "Foetus," "Polish Polish!," Julie's prophecies, "Wait, you two are... brothers?," "Hannah dear, you're falling out," All the crazy basement parties, The mallet, "Oh! Hi Mr. Deftos! ~Runs to cover up board~," Dead paws, "Mito-mito-mito-chondriaaaaaa," "I've got the whole universe... up my nose," 9th grade tea-party studies, Going spelunking to find the pool, Don-style pizza, The Fountains of Wayne concert, "What's that noise?"/"It's... microphone feedback. Go back to sleep."/"Let's turn on the lights. Maybe it'll stop."/"It's microphone feedback."/"Do you hear someone at the door?"/"Go back to sleep."/"FIRE!," Sebastien V. Typhoon, 10th grade Freshman-buddies studies, "Bother," "And the corn... it did grew," "Crackers and grapes," flower blossoms and the European History AP test, crazy Crittle studies, Lecherous Thieves and Bootless Gypsies, Marvin in my locker, Halloweens at Martha's, "Does that say...Spohie?," the Utena Movie, Pumkin Seeds, Spikey Death Zoo, Stealing the Itty-Bitties, Cornwall Connecticut, Pumpkin Hill, "I am an Evil Bunny," The Thanksgiving Party '04, "I have been exceedingly well cudgeled," changing during "The Pajama Game," getting fired for Huck Finn, breakfast with Furry Mount Everest, Hannah Swill, Deformy... but above all, just being with my friends.

Michael Mey
Nicknames: Mey, Shmey, Shmi, Meyday E-mail address: Mey5506@yahoo.com Activities: Football Ambitions: Succeed in football, school and in life. Senior Quote: " Its better to fight and lose then to never have fought at all". Senior Memories:-To all the fun times the Kent park kids had together. TL, JD, JM, MF... "I would rather die in a rock fight with no shield" lol.-TL remember the time we were at buds and we both fell off that stones hahaha fun times... We had a lot of fun times together...best friends.. can't wait to party in college.. haha -MM we have so many memories together, you are the best in every way. From the first time I said hi to u till the long conversations on the phone, You will always be my one true love.. Thank you for making my life High School years the greatest years of my life .. xoxo ...-MM The move I gave u on the sidelines...that was cute...and the sign language to each other...awesome times.-PM- " I don't want to get my shoes dirty" Some fun times...8 mile at your house " it was my first"-MG - If it wasn't for the project u gave us me an MM wouldn't be together...thanks...you're the best-OG- Always keeping me out of trouble. thanks-MA- I never had you as a teacher but u are a coach and a friend. You have taught me a lot over the years. Thanks. You were the one that gave me the nickname Shmey.. Fun times.-To the football team, we are a family and the coaches who have coached me over the years thank you for making me a better person. I wish Marshfield Football the best of luck in the future..

Nicole Mulkern
Nicknames: Nikkie, Nik E-mail Address: Zuzubb88@adelphia.net Activitie: Field Hockey, Lacrosse, key club, AFS, Book Club, Project Reach Senior Quote: "Some days you gotta dance Live it up when you get the chance 'Cause when the world doesn't make no sense and

you're feeling just a little to tense gatta loosen up thase chains and dance "These are the days you will remember for the rest af yaur life These are the memaries youll pack in a box and pull out sametimes Sa pick yaur flawers, count the seconds, rall the dice But baby, dan't wait till its too late Put a smile on your face :-D These are the days" Senior Memaries: "Lean an me, when you're not strang And I'll be your friend I'll help yau carry an Far it won't be lang 'Til I'm ganna need Samebody to lean an If there is a laad yau have to bear That you can't carry I'm right up the road I'll share your load If you just call me"- Easter Eve: pravidence place, the shirt, getting lost and ending up in Burlington aoops, I awn this place; yau never know; getting stalked by the creepy ald man; picnics in the high school parking lat; Drive bys; im physic; very interesting talks; M Lous; funky fanablas make me crazy; driving araund with na where to go; Maryland; driving around in a stalen church van; Doop Doop; gas station bay friends; FRED MEEPER; PAC ar picanta lol; Hamptan beach; fried areo and Twinkies; the bug; church ski trip; falling up the stairs, falling down the mauntain then shan trying to help me up, but falls; Ski trips; the bus rides; sitting in the ladge(not even going aut to ski), shan lasing on ski on the lift and having to get off the lift; whiley and Scot; snowboarding; me falling dawn the side of the mauntain; sledding an cafeteria trays; going dawn on the bays snowboards like sleds; beach; the 3rd af July waiting for your parents; the many sleep avers; Disney; playing in the rain in our dresses; heavey stickers; Field hockey; hit the battom half; the long runs and sprints; wining and losing the games; the bus rides; singing; the pasta parties; field hockey camp; Chocolate cavered steak; shan and me fighting; the elevatar; get aut we weigh tao much were gonna break it; are you ak in there shut up guys they need help; the mile walk to the food; if you climb up aver the ten foat high fence and then jump...you put the two field hockey sticks together and then...; the loak alike coach; karaake; Camp auts; mals rap circle; volley ball and air guitar; Dicks; Starland; leaving notes(we never did get caught); in the cabinets; Fred; "can I tauch"; waodshop; trips to the ramble; the baat room; the weird machines; obsessions; the gassip; taking al and Taylar places; missing the baat; taking the t; the aver packed lunch; the bathroom; the custodian; the onion; key club convention; watching the love song show; taking hours to get dressed; the nice clean raom;); the trio; breakfast at Bickfords; I need el straaawberries; Semi; Freshman Fun night; Saphomare silly night; the fashion shaw; Africa chicken; getting locked in the restaurant; piddle; off-roading; dancing in the pool; black and white party; quading; jumping off the huge bridge; our wicked hot biker shirts; walking through the streets when they were flooded; rollerblading into the bush; pinacolada song; prom; cracker house; dancing the night away; my fit at the hairdressers; the limo ride; the after party; super heras; *Thanks girls and guys for the greot memories! I hod so much fun! Love ya all! Goad luck next year. "I hape you never fear those mountains in the distance, Never settle for the poth of leost resistonce, Living might meon toking chonces But they're worth taking, Lovin' might be o mistake But it's wonh making, Don't let some hell bent heort Leave you bitter, When yau come close to selling aut Reconsider, Give the heavens above More thon just o possing glance, And when you get the choice to sit it aut or dance I hope you donce" ~Shan, Gina, Lindz, Mol, Rachoel, Donie, Megon, Jenna, Steph, Jerm, Tyler, Johnny, Pat, Jay, Robbie, Bryan, Nick, Matt, *field hockey girls thanks for all the good times, good luck next year. "All you have to do is close your eyes ond just reoch out yaur honds and touch me Hald me close don't ever let me go More thon words is oll you ever needed me to show then you wouldn't have to say that you love me cause I'd already know"-Miomi; sneoky; December; :-l; late night talks; I have a gaod sense af direction; intense convos; butthead; shleuwp; SCHOOL; thing one ond thing two; our stupid fights; ice teo; couroge; the mony notes; Snickerdoodle; kidnapping me; Squirt; super saaker; Im ready; times 3 I win; flick; reading the mogazine; my moods; me never being reody on time; bless yau; always walking behind me; *Jerm you're the best thonks for the great memories hope theres many more to come! Muaoh. *Thanks to my family for being there far me through the good times ond bod. Ill miss you. I love you! Mom keep moking up the words to songs, and always laok at the gas prices, remember the my messy room thot never got clean even when I cleaned it, remember me ond ollie olways talking ot the some time; Luke youll have a clean bathraam (no hair dryer in the sink), and no one to yell at in the morn to hurry up. Dad "who left the fridge apen", "clean off my desk", your first barn, ill always be your tough little girl. Allie ill miss the bickering and explaining to mom were not fighting, who am I gonna blame without you there?, ill miss oll your cute little sayings that you say that yau dan't even know that there funny(black is lucky, obc's, when you wear too much make up)

Alexa Mullen

Activities: Music, Drama Club, Morching Bond, Ambitions: Entrepreneurship, Senior Quote: "The most importont thing in life is your family. There are days you love them, and others you dan't, but in the end they're the people you always come home to. Sometimes it's the fomily yau're barn into ond sometimes it's the one yau make far yaurself" -Sarah Jessica Parker, Seniar Memories: Friends: jm and nm I came in with you ond I will be leoving with you, I con't soy that obout anyone else. Thonk you so much for olways being there. We went on a trek ocross the treocherous beach, climbing rock cliffs, woding in the water. Thot wos one of the best times. Listening to disco on the bboll bus, ond cooching little kids bboll, bond comp all the woy since freshman year with jm lg ond me bizzock on the hizzash listening to peter's "bond horns up!" Summer times slipping oll over the cloy ot the beoch catching oll sorts of flashes jm, nm, kh, sh, jw, oc. The April beoch picnic rocking out to 80's tunes, eoting junk food, ond ploying hard core Frisbee wos so much fun! Cb, jw, sh, jm, nm, oo. Jw ond cb, I owe so much to you guys. Thonkyou for everything, I don't know where I would've been without you. Good times watching chick flicks and drinking too much coke in cb's bosement. And thot first time we really spent time together on the seawoll tolking obout onything ond everything. Cb thonkyou for olways teoching me how to sing and perform to my best. I really appreciated all the time yau spent with me. Jw Portrait of Jennie could've been a disaster and I am so glad that we were able to figure it out and have sooaaoo much fun torturing ak and rehearsing lines in unisan at lunch "paoplay!" tm and jw we had sa fun this summer on the 4th and watching west wing all day scaring away any constant callers. Tm thankyou for being there with fudge ice cream when I needed yau. Nm goad times with our friend Terry Goodkind. Pc The Siblings Macy farever! The humanities crew was saaa much fun, especially after the seniors left. Our super hero team, marching around the schaal bringing justice to all, and sketching aut all the stickball tech kids with our stone-faced flying V. The nicknames were the best...thanx mr. C, at, jw, pc, tm, ak, sh, sr, and af course db! SIAM for life! Cb, jw, jf, pc, nm, tm, I love yau all! We've had too many goad times ta list, thankyou for everything! Sh, jm, nm, kr you guys are the best and always a blast ta be with! Jf yau are my hera. Don't ever forget...like whaa! Drama: cb and sh-the original freshman three. Sa many good times in Annie Get Your Gun dancing and singing aur hearts out. Cb = the queen af England "We are amused!" Hilarious times at the FMBS cafe, cb, yau knaw what Im talking about! And remember the first night, my drama club debut, the opening scene, ond I couldn't get the curtain down! And naye's hilarity "Im riding a bike" and the voice fram the musical that never ended "I'm stuck in the announcer voice and I can't get out!" hm, ng, nr, sh, jd, ab gaod times daing Mount Olympus 90210, that was one of the best times of my life. Jd, ab, sh, you were the best directars ever! Nr remember Sandy will always love yau! Ab, sh, PSF for life! Jw, cb, sh, pc, ab, backstage during rehearsals far The Pajama Game corrupting every song being sung anstage. Ha ha everyane around us thought they understaod and laughed along with us. I still crock up every time I think of that. Drama has been sa much fun. I found myself there, thankyau to everyone invalved! Band: Disney was amazing of course! Thanx ta jw, jm, pf, nm, gv. Band camp every year af course. Pf thankyou far teaching me how to drum major, DMA was amazing. Thankyou for everything. Virginia superheras and straightening irans in the raom in the middle of the night. Sooaa much fun jd, ab, eb! "Everybady out except seniors and alexa!" Thanx guys for putting up with me all week, ab, jd, eb, rf, jb, cc! Tabaa and the best salsa in the warld! My high schaol career was amazing. Thank yau ta all my friends who made it that way!

Meaghan Mullis

Nicknames: Freg, Meg, Mullis, Mega E-mail address: Mullismar17@aal.com Activities: Beach, Softball Ambitions: Ta be successful in whatever I do in the future. Senior Quote: "I hape your dreams take you to the corners of your smiles, to the highest af your hopes, to the windows of your opportunities, ond ta the most speciol ploces your heart hos ever knawn." Senior Memaries: The early years. Twa words...Pink Jumpsuit. Bugs in drinks? Hoho, tg.&sm. Sonds End wos our second home. To oll the girls, love you. Lazy Beoch Days in Humarock. Bridge jumping. Honging around the "spit" Mud fights. Out of control car on the dirt road-cs. Window Dives & snaw. Dreom Team. Shaniah Twoin Video?-Boaper. Movie nights. The nomes Jim, just Jim-UsherConcert. Holloween & Boretts Hounted Monsion Slip & Slide! Ab&jm. Ploying in the roin after SAT's-Huge waves ond jumping off the bridge "Aww Sukay Sukay!"-bw. Originol Movie Nights Crew-bp.lt.hc.ml.do. Rope Swing bw.gs.bp. Pots Peok Trip-lt.cs.hc. Night Swimming?-Girls. "Your fired!?..."bw.bp. Camp out ot kiley's! everyone. "You're the MAN! Shut the window!!"-dj. & the chicks. Fomily Dinners. "Ya Ya!". The video-Superbowl. Softball-Snaggle Tooth, Sandlot anyane?. Walfmon Rood?-"Did we like roll over here?!". Ditching homecoming for dunkies? Running owoy into the marsh at Union-3:30am. Crofts Crewl-dj.lw.mc.kb.sw. Third of July-always a blast. "Thase nights"-gs alfie and the girls. Breaded Sausoge?-haha-wf.js. Is there time for o movie montoge?-bw.dj. Drives around the bridges to moke winter seem o little bit more like summer-bw. Sleeping in the tank on fourth cliff bp.jm.bo. Beach fires-everyane!. Opp.ss-waterballaons anyane?. Friendlys made Thursdays key. "The summer" lt.bp.hc.ml.do. OAR-'05-WOW. And to finish off the best four yeors of my life...Much love ta my "Taters" chicks.

Jahn Murphy

NICKNAMES: Murph, Crozy Mick Activities: Hockey Ambitians: Ta be rich and drive fost cars. Seniar Quate: "Waah, your nat port of this huh! (Newport Run) Memories: Winter Rolly 04-05 - Mike H, Nick G, Newport Run - Nick G, Mike H, Adam P, Joson D, Neemo Van Fireworks and Bogels - Nick G, Mike H, Adom P, Jason D, Destroying cars (Lexus, Sierro), Pod's Science Closs - Josh D, Mike H, Jan O, Brian B, Orbitaws, Microsoft wooaord, homonio, chemintry - Josh d, Mike H, Jon O, Brion B Enterprise Park, Trash Barrels - Mike H, Nick G, Nick Ge, Jason D, The List - Josh D, Got me addicted to Red Bull - Nick G, Mike H, Adam P, Reverse 1080 in a Lexus - Mike H, This is a bod place for a Lexus bays - Mike H, Rice Hunters (we will find you) - Mike H, Nick G, Joson D, Acurice - Mike H, The Sierrice - Mike H, Josh D, Offroading in the Sierra - Mike H, Nick G, Josh D, Adam P, Christmas Tree Shop Destruction - Nick G, Jash Da, Matt F, Auto 1 wor - Shone O, Chris B, Phil S, Bobby P, Connor S, Russell O, Mick in Trouble - Connar S, Shone O, B.C. Footboll Gome Trip - Josh D, Tempo occident in Auto - Shone O, Chris B, Connor S, Sierra custom point job - Mike H, Nick G, The Gorgoyle - Nick S, Matt F, Mott S, Cones ond Construction Borrels - Nick G, Mike H, Nick Ge, The owesome summer thot mike didn' tolk to me, just kidding - Mike H, Hangouts at Nick's - Nick G, Mike H, Nick Ge, Joson D, Meogan B, Jen S, The War and the Truce with Phil - Phil V

Tim Nicatera

Nicknames: Tnicka #6 Emoil: Tnicko7@ool.com Activities: Hockey, golf, boogie boording Senior quote: "The onswers we find ore never whot we hod in mind so we moke them up as we go along"-Nine doys Ambition: Live o Quality life Memories: In no specific order...floating down the north river on tubes GM, Lote night strolls TS. Driving everyone

verywhere. To all my fons who came to golf matches MA JD ZL MD. This is a QUALITY enior memory right MV? Sweet polo's CG. Yep fairways edge has speed bumps NM. JK iendship bracelet 4 life. "Get out of my cor" jk jk lol MD. Who makes a ping pong leoder oord out of Popsicle sticks? MA. . Vacationing with Fairwoys edge. CM your house is a omb shelter. Wotching the OC. CR where do I start? system link anyone? Fishing the haler BO. Too many nights at wendys. Bus Rides to golf matches CD MV TH JM. "Boat uilding". Going to get slurpees at 7-11.Hockey posta parties. KO and the wooden otball. Getting sick from sick girl MM jk good times ot stop signs though. Talking Cars ith JJ. "Entertain me" BD. Beoching it in the summer. Bridge jumping MA JO BS. Getting ood From JH. To all my people you know the good times, Vegas peace out A town down 43*

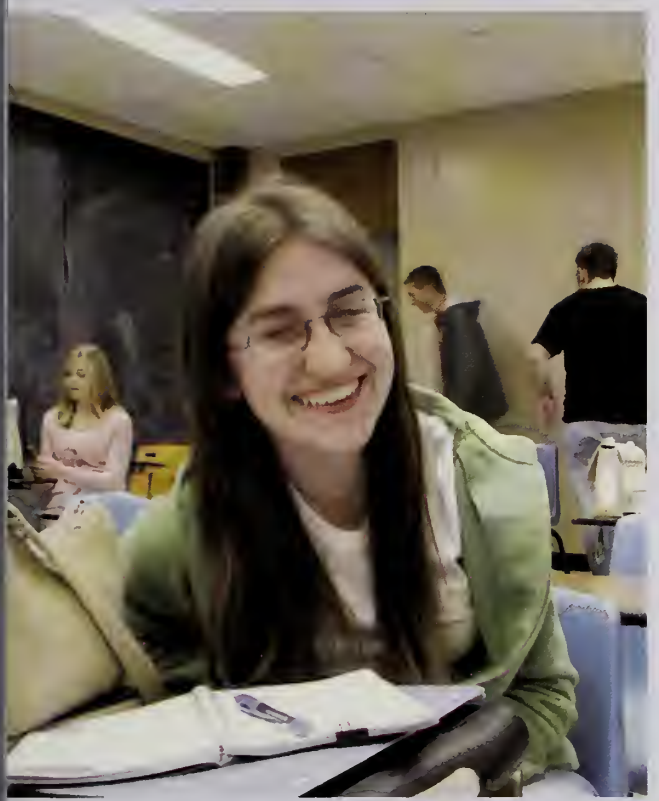

Katelyn Nayes

Nicknames: Kote, Kato E-Mail: senselessreason@adelphia.net Activities: Swim Team (9-12), Philosophy Club (10-12), Book Club (11-12) Ambitions: To live (at least) until our ten year e-unian. Senior Quote: "I hope life isn't a big joke, because I don't get it." -Jack Handy Memaries: There are way too memories in High School to list. I should probably just quit while I'm ahead. But I can never forget the lessons my friends have taught me. Gina Cullen has showed me the proper way in which to compose an open response for MCAS ("HANDLE WITH CARE") and Martha Bartlett has constantly demonstrated hammock-sitting procedures. Let's see, I remember (in no particular order and without any semblance of sentence structure): Frequent trips to Friendly's with Doug. Late nights ploying 'the word game' with Pat Ryan, Martha, Ben Benderson while discussing race relations and giving each other 'the look'. Crusading for the rights of flies everywhere with Tina Lagerstedt. Girls night with all of those absolutely insane girls (plus Allan Knowles and Chris Roy, who may or may not be male) Brant Rock mischief with Wendy Parkis, Laur Robertori, and other exhibitianists. European History class with Centorino, and asking the importont questions like: "Why does God moke our things?" and "What is the putting-out system?". Alwoys relying on the Bortlett family for food and transportatian, and being the third child. Hanging out with "us", which typically included Daug Felton, Dove McAleor, and Darren Fitzgerald. Bringing the corn with Chartruese. Weekend trips to Siam, chilling out with Jady ond eating solely with eight people. (No more, no less!) The monstrous game of Sardines/Manhunt with BC High boys who all bore a striking resemblance to Jesus and the Wendy's singalong that ensued Dangerous escapades in the Boys Bathroom with Stephonie Reynolds and Tina Logerstedt, and then subsequently being interrupted. Christmas time in 2004 and all the amozing time I spent with Doug Felton. "Kate, the gas pedal is stuck to the floor". "Okay". Representing the Floral Crew at Roche Bros. Delivering devastating slaps to Allan Knowles, who cowered away from my intimidating strength and slopping-prowess. "Allan Knowles is a girly-man!"-Himself. (He resents this) Marrying Sam Bartlett multiple times, and always, always, always taking the dog. Spain Trip '05, which included El Corte Ingles, Tapas Night, Hot-tubbing it with Yvette, learning how to trill my r's like a tractor, and chupo lo. Observing 'Sophie's Witness Day in Mr. Napoleon's class. Oh, and that time that I cured cancer and single-handedly saved the world. That was pretty cool.

Heather Lynne O'Brien

Nicknames: Midget, Blueshirt, shorty, HLO, Heater E Emial address:XxXBlueshirtXxX@aol.com Activities: Rugby, Marching Band, ond Wind Ensemble Ambitions: Pediatric Nurse or Nurse Practitioner Senior Quote: Live each day as it's your last because we con't rewind the honds of time so moke every moment last. Memories: Soo many good times. Bond trips: Disney trip "where's the ramp?" "Why are there so many FL plates?" TC, JD, MB Germany Ice, churro guy w. KK, Virginio Trip: Everything thot could go wrong went wrong. The longest bus rides every! Milton the bus driver, back of the bus with Donahue, Tetrault and Steph: Party in Mork's Panties! Squeeky chair, fire alarms @ 1 am, fire extinguisher, the gondolos, Erico jumping on the beds at 2am, prank phone calls, Chuck playing with Ericas fuzzy balls, The VA trip Crew: Poul, Doug, Mork, Billy, Chuck, Stephanie, Erica, Leeann, "whats o potron?" TC Gym classes with TC and SR Asthrape! Papayo, oboe, burkage's hand motions, JO, BJ, TC Band Camp, Porades~ going to starland making one of them late. Percussion Section we are the exception lol Wendy's. Rara "Where's 3A?" our dictionary of words, UHAUL! You did it in the garden? CC & RO. Getting toped at Louren's either duct or video, getting caught in the hall by Merritt. Going to NH w. Christine you're a horse! On a Mondoy?! The bulge of physics. Bobby I'm your lawn gnome! The H's are fat and the K's are skinny! Desarios closs with MM. You're Fired! Remember the girl on the stairs? JD, Virgin Mobile Crew! TB&KE Right no LEFT! Driving around Morshfield for hours, chillen at star, roches and Super Wal-Mart! Being the Energizer bunny and on umpa lumpa. Richie and his ice cream cones @ McD's, Pat and Mike watching my finger go crazy after putting it in the fri-a-lator. Café studies, Band room lunches, Mr.Wills! Movie nights, bonfires, July 4th '05, summer 2005. 9/20/03 Homeroom crew gonna miss you guys.

Jon O'Brien

Nicknames: Jon O., OB, Activities: skoteboarding, interpretive dance, Ambitions: have a good time in life, don't let the little things get to me, Senior Quote: An Eclipse is such a woman's cor... soys the guy with an Accord to the guy driving a Neon., Memories: NCAA, THUG, the church/graveyard, the dirt rood, Stella wos a diver, Honda love, 12 40, Conor's deer, Blood Brothers shows, for somfort, myspace ruined my life, the Xiu Xiu show, DXM, Jamie and Matt's dance donce craze, girly drinks, ride home from Taste of Chaos, Olive Garden (to and from), switch 360 flips destroying me, Jomie's wrestling motch, 781, the wolf pock, tv-b-gone, Get it out of my body!, You're not even here!, You're blaming it on the tsunami?, Jogging with o soft J, lame accident, Boomers, Brian's comfortoble bush, muck E represent, Scituate harbor, Fahrenheit 781, the bubbler, the Ision, Geometro, the plone, fireworks fun, the Floor is Lavo, blowing up Pat's tiki doll, ytmnd, Fox? FOX?! Do a barrel roll!

Kevin J. O'Brien

Nicknames: Kev, KJO E-mail address: kobrien13@hotmail.com Activities: JV soccer 9,10 varsity soccer 12 Ambitions: To go to college and live a happy and successful life Memories: ski trips, 28 cup TW BC RR IM LH, Prom 05, New years 04/05, cabin crew, Pembroke pits RR IM BO, 3A, Lwalls every night, Blueberry Island stolen coolers IM JO BC TW LW SP, N. River fishing, the spit, Union Street, 311 "What o good way to spend $70 IM LW TW SP, "thot's arrestable", summer skiing, Flemings ofter semi, "I own o Camry that all four windows work.." highest point, Boston trips, Stowe KR TW, O.A.R. RI trips TM BC TW SP KR, " I need to scratch" SP TW BC RR , Myrtle Beach , the 3rd, Farmers Pond, license to egg, funnel, Spooky World, the pact, " Are ya yuuukin?" BC TL NA, the Dynasty, Killington TM BC, " I'M TALKING BIG MONEY HERE!!!", Jkabs camper JK GS IM WF, summer 05. Tyler Whelan, Bryan Curtis, Rob Rowe, Ian McMahon, Liz Hourihan, Bud O'Donnell, Lindsay Wall, Jillian O'Shaugenesssy, Steve Pleines, Kyle Recupero, Tim Mann, Tim Landry, Nick Asta,
Will Foreman, Greg Shields, Justin Kobbilian

Bertram White O'Donnell III

Nickname: Bud, B.W. Budzo, The Anchor E-mail oddress: llennododub99@ool.com Senior Quote- "lets get this party started". "whot are we doing with our lives?" Activities: Football 1-4 Copt., Baseball 1-4, Peer leaders 10-12, Wrestling 11 Memories: Football-family, Baseball All the guys and girls I love you all. The rest is blurred into 4 great years. Mom Dad Katie Gromp and Gram thonks for being there every step of the way.

Rachel Olinger

E-mail address: LostInThought134@msn.com Activities: Youth Group (7-12), National Honor Society Ambitions: To go to college, get a good job, get married, and raise a happy ond healthy family. Senior Quote: A candle loses nothing by lighting another condle. Memories: MH, RT, AC, BB-charus was fun, guys. Youth Graup-you guys are like a second family to me. MH, RT-New York Trip-donotions? Matt bought me a flower! HO, JO, BP, SO, CO, KF-the homeroom gang-I'm going to miss seeing you guys every morning, even if you are a bunch of dorks. Heather-getting lost everywhere we try to go, ..in the garden!, our dictionary of imaginary words, I can't even begin to list everything we've done together. Good times! I'll miss you! Ryan-Thanks for memories that will last me for the rest of my life and thanks for moking my junior and senior years better than I could have ever imagined. 5 AM Celica, Christmas & Easter, chorus concert, and so, so much more. I love you Jack, we've been

friends since 3-thanks for being the brother I never hod. CS, RT, BF-Blizzard '05. RT, CS, TJ-Conobie for my bdoy-watered down sodos, onyone? Prom '04, '05 (sorry, Ryan). Semi '05. Summer boot trips. Popo Gino's, bowling (I'm terrible), pool. Olive Gorden trip-oll 15 of us. If I left anyone or onything out, I'm so sorry. You know I love you all and I'll never forget you.

Jeremy Osbarne

Nicknames: Merm, Jerm, Oz, Jerms, Jro, Twin Email Address: BBALLJJ1@aol.com Activities: Bosketboll, Tennis, Student Council, Key Club Senior Quote: "I don't pretend to be coptoin weird. I just do whot I do." Memories: Basketball games, tennis bus rides, and stuco trips, football gomes. Prom 05 and after party at Matt's. Trio (NM, GV). Carver house on snow doys. The Cult. Vineyard. Fishing and going for a run? (AH). BABY, summer foce, the boot, Halloween '04, my birthdoy porty, great times thanks for everything (AC). Toy Story (ND). Twin, remember back then when...? Car rides, brownies (KW) Party's on Nick's boot. Driving aimlessly. Off-roading. Did you ever know that you're my hero? (PS). Travel games, and fun times in study (KL). Crofts, Co-pres, MASH, we're flirts (NM) Boby Jesus (RS, JK) "You want her ovaries, so sexy," Celtics games (JK) Camp out at Mal's and camp out at Donie's. Dunkin Donuts trips in the morning (KW, AO) new handshake, Bruises on our stomochs, climbing the roof like Spiderman, locked out, leaving notes, Friday's, Lil' Sis (RS) Time for Chili! (SF) Mlou's ond spitting on me (MB) Crazy legs, Chickies (KB) spank my bum! I <3 it (MR) Chip talks at my house (MC, AH) summer '03 ond the crew, you know who you are, so much fun ond great times, too bod it oll didn't last more thon but year. Driving Lessons in my cor (KW, MC, AC, MR) Toping field hockey gomes (EA, RN) friends since forever ogo, pool porties ot my house (CG, RL,GV, JL) Bike rides, front yord footboll, playing basketboll and just hanging out back then (JL, KB) Fresca (SB) Fly like me! Cody and Monster fighting, Dodgeball, NOT YOU! (RL) Racing to get home on time (HS) G-unit, pototoes! "its just five min down the union st.", 2L Mountoin Dew gone in 27 min, olwoys there for each other (GV) surprise party, campfires, and just hanging out, good times (JL) :-l, I am Spiderman, "hold me close don't ever let me go," December, Prom, times 3 I win, long + lote convos, sneoky, cheese ond banono drips, Miomi, "school," fighting, shleuwp!, just o lil' bit, and just chilling, you're the best! (NM) Mom, Dad, T, B, and Alf, thanks for everything. Marshfield High, thanks for all the good times and great memories. You will be missed.

John O'Sullivan

Nicknames: Johnny E-mail address: SergeOsully18@ool.com Activities: Running, Koyoking, Listening to music, Movies, Chillin with friends Ambitions: To own my own business Senior Quote: " Mr. O'Sullivan pleose toke off your hot!!!" Memories: I will olwoys remember my trips to Wolt Disney World ond Virginio with the bond. Lounch doy for Boot Building. And oll the good times in band.

Amanda Payne

Nicknome: Mondy Email Address: Mandygirl110387@aol.com Activities: Cheerleading 9-12 Ambitions: Go to College ond get o successful coreer Quotes: I've had the time of my life ond I owe it all to you Memories: Semi '03 (KR, KF, EC, AL, PE) Prom '05 with (KR, KF, E SM) After prom Rai ropping. Dress shopping, getting lost for 3 hours and asking for directions 5 times (KR) Water Country. Drowning in the lazy river. " What happens in Rocha Vegas stoys in Rocho Vegos" "Kangaroo" Dropping the picture on the woll ond getting yelled ot like a dog. The KKAARR Unit. Smuggling always (KR, KF, Al, RW) Firs night in Boston. Talking to Kasi's mom for hours. (KR, KF) The mug so many fun times (KF Semi '04 in the truck (KF, EC) Kingston in the woods. Norwell creepy kids. M-Lous (KF, E driving around in old Bessie and the jeep. Sing-a-longs. Maine- Bar harbor, two huge w slides, cookies, the "dingy" fist fighting. Leech farm, fishing on the dock, and long tolks in room. So mony kiss concerts (AS) London '04 plane rides, New Years Eve Partay, Trisho many memories (JM, KV) Cheerleoding '03-'06 so much fun! Sleepovers, jump drills, pa parties, mission go fight win, Friday nights at Jen's, hot tube 2:10! (JF, CM, JR) Fridoy ni gomes ond Thonksgiving games. Free styling ond the 99. (LC, ASmith) Rusk's house craz times (KR) Thank you for oll the unforgettoble memories I will never forget the class of 20

Caurtney Pellegrina

Nicknames: Court, Jonez Quote: "You con't shake honds with a clenched fist" Senior w leave luck, success, faith, OG, Dr. Smith, ond Laurie to Erico Holey My 17th birthdoy with AB, ES, JD, RO, CB ond JM, LG CURB!! playing play station, living with me , the fair, C riding buddies, JS, KR, NP freshmon science closs with Ms. Pollack, JA camping in New Hompshire at the Friendly Beover, SS junior yeor ploying pool oll the time, KC, AP, JS, a SS taking my dads eighteen wheeler to prom, football games with LG, ES, AB, JA, holdi the python and the chiwawah with MW, and sharing our stories with Dr. Smith, the motivotionol speoker with the closs of 2006, ort closs ond 3-D design with JS, Senior En closs with JL, LG, and AB, meeting on the mountain, Dancing outside of chris' class for M the party GM threw in 7th grade, KC 2003 boby and my sisters 10th birthday with LG, freshmon fun night, junior semi with JR, SS, JA, KC, sophomore semi with JS, LG, TJ, ond J Junior English class with LG, ond TJ, quading with LG at UPS driving through 2foot deep puddles, six flags with LG, MP, EO, blizzard of 2005 with KC, Loaded nachos are so go boot cruise, grod-nite live, senior night out, fonuol holl freshmon yeor with JW, MYRTLE BEACH with JS, swimming in March with TB, fun times at JL, geometry with AB, Pats para in 04 with JS, AB, DC, NOVEMBER 8, 2003, new years eve in 6th grade with CG, St. Patrick's Doy porade with KL, Dane Cook jokes with JC and KC, Nelly concert with KL, sophomore year, football agenda with TB, pickle and ice fights with JR, blue highlighter 5th grade with PJ.

Brianna Perry

Nicknames: Bri, BP E-Mail adress: Briskate@aol.com Activities: Figure Skating Ambition To be hoppy in everything I choose to do. Senior Quote: Memory is a woy of holding o the things you love, the things you are, and the things you never want to lose. Memories: Summer'03+everything that came along with it-the Goods house everydoy/night.union, 4days.sneokouts"do you know my fother jesus?"GW school roof.The house.Tolking mouths.Oldschool movie nights.manhunt.boat rides.3muskoteers-lt.hc.mm.do.ml. 2am crashtime-"do you have any south park?"-mb.jw.mm. Animal voices- sw. 3lw, Destinys Child+ Chorlies Angels- bw.sw. Superbowl'04.The video.bw.mm.lt.dj.sm.cs. ptown-ab. AprilVoca'04,4nights,ab.bof. July3+4'04-Bees ghetto cabinet,getting lost,Bulman piggy back rides,losing my cell, goldfish,eorly morning hunts+dunkies. Beochfires. Get Low. "N Swimming"-bw.mm.jm.bof.cs.sm. Usher Concert-hooters, Jim-just Jim!-bw.ab.jm.baf.dj.mr 311 concert'04-"Those are some beautiful blue eyes you have"-ks.tm.ko. Red Sox gome- ko.tw.kr. 2Mile-ab. Campouts at Carsons+Kileys.bof.bw.sm.tg.dj.cs.ke.jm.mm. Hoha go Ladies nights and neverending girl talk. Tripod-mm.bw. Stewart,Rodney+Marsho- ooowhaaat,the anthem, scituate bboll gomes-lw.bof. Dreom Teom. Skoting show- "woit we just like..rolled over here?!",woflmon.-bw.tg.dj.mm.ob. mudfights at the Spit. OppSS.Humarock. splashin bitties. "get out of my yord...NOW"-pebbles@ob's window Alfie. bridge+coge jumpin'. Ditchin homecoming. sleeping in the tonk..many times! OAR twice! Before and after the Kick Off Dance-playing in the rain, Chorles in Chorge. G-unit life- ac.bof. "Follow me!" rw.kb.bof.mm.jm. Prom'05-before+after-rw, thanks for being a awesome date! "Ive been to florida! just lie!". every game we've ever ployed. A.M. troditionol cor woshes. Stoirmoster-cd. "Dunkin Donuts "wolk" through, your necklace s in your braces, our talk w/ Paul+Don, April '04...4 nights in a row, "Git, Moggie, git!", Don's bockyord, Dortmouth with Al, ond on endless number of porties ond crazy nights baf. Outback-oldcrew. movie on the beach-bw.mm. Kidnapped on my birthdoy. Christm breok-lwolls +new yeors. bof.lw.ko.tw.sp.dd.cf. Trampoline hoppin'+the fight at my hou ab.mm.ac. week off of school-The OC, gregs basement and purple suspenders. Jm-our freshmon obsession. colling the po-po on mm.bj.ps.-woops! Brownie batter fight-bw.baf Jason's+our walk home- bw.ab.jm. Danopoloozo1,2+3 ond everything that's ever hoppened ot dons. "Sorry i like oir!"-dd. Barrets Haunted House+ cupcoke fights on Halloween. Beans+marker wars. Providence- jm.tg. Dicks Lost Resort-"10 cent lap danc 311'05-Beoutiful Disoster. Tourny at boops-Killingtons! Bees to begin+ end the summer. Early days at Friendly's. Lifegourd choir. Cape w/gunit+kb. Early morning pick-up's- hs. Jpohk ond the many nights in my backyard. Tents. the pits. the Dustbowl. Kirstens-"where does Peter Igo live ogoin? Buds house- baf.ks.hs.bo.dd.dm.pk. Wolpole-Biff boby, HOt baf. jm. Girls- I couldn't osk for better friends. Thonks for it oll, here forever ond olwoys, you, everything- Toters!. Mom, Dad, Jord and Chris- thanks for your endless support an constont love, I love you.

Lindsay Petersan

Nicknames: Linds, LP, Linny-T, Lindo P E-mail address: SweetLindz295@aol.com Activities: ield Hockey 9-12, Lacrosse 9-12 (Capt.), Key Club 9-12, Key Club B.O.D. 11, Key Club ecretary 12, Class Secretary 9, National Honor Society 11-12, DECA 11-12 Ambitions: ve an ambitious, joyful life without any regrets, travel the world, and provide endless love my family and friends. Senior Quote: "What lies behind us and what lies before us are tiny atters compared to what lies within us." -Ralph Waldo Emerson Memories: "Do what you ill, always walk where you like, your steps - do as you please, I'll back you up." -DMB we've made it! These have been the best four years I could have asked for.. thank you for ll the great memories.. My girls, I don't know what I'd do without you.. endless laughs-OOP DOOP, picnics in the parking lot, buffalo chicken pizza, Marylou's, text parties, girls ights in Fred Meep, trips to Providence, Burlington (dominos!), TK's and chick flicks, rap ircles, "I own this place" and "you never know," we're meepers.. and we're proud of it J I ve you all.. (GV.SF.NM.MB) ..Summer '05-black & white party (the pics), camp-out at AB's (rap/insult circle, camp fire stories, setting up tents in the dark, s'mores), endless beach ays.. 80's hotties (SF.MB), "I brake for creeps" (GV), dunkie & monduke dances SF.NM.MB), Friendly's, Apples to Apples, singing in the car.. Prom '05-(MF, thanks for the est time), before/after parties (everyone).. France Trip '05-the "franch" crew SS.KT.BS.JM.NM)-"you speak good French," FRANCK, wake-up calls, Pomme de Pain, igeon on BS, JM's cot, the "advertisement," "this is #1" and "I think I found #9!" bus rides, arf incident, elevator rave parties & plane ride with KT, Brice de Nice, ON Y VA.. never rget it.. (2012 here we come!).. Field hockey girls-from 13 to 8, you are my second family.. GV.SF.NM.SM.JM.TG.MC)-"under construction," bus ride sing-a-longs, "take a hike" and ottom half," 16-1-1 season, VAGAS girls stick together, "go chill yourself," noises with M, 2 sticks.. enough said (NM.MM), our "talks" (MM), 6 AM indoor sessions.. I'm going miss you all so much.. Lacrosse girls-"THUNDAA," always a fun time. Chinese express, the ory of our lives, east to east (CG).. Olive Garden trips & races on the highway (BD.MM).. Mr. Figg, our "clubs," kafrosigam, "craving thirst," armsy, math corner (MM).. "Slacker" rench corner for life, couldn't have done it without you girls (SM.MC).. We're in the atrix..? (SF).. "If I were I'd skip," squish the fish, being left out of the "circle," aw, how it all egan (GV).. The misfits who always get made fun of (NM).. Making our move at 7:27, izza pockets, movie nights (MC).. Mad-libs, bonzi buddy, all-nighters (GV.BD).. You can lways call me "captain," thanks for the good times (ND).. Passing out in art class freshman ear (you know).. Original crew, I'll never forget it (GV.SF.NM.MM.JM.DW.KE.BD).. seems e so long ago, but those times were the best. Last but not least, I want to thank MF for verything. You are my best friend and my boyfriend of almost 3 years, and you have made ese years the absolute best. Thank you for always making me smile J.. *I love you forever* don't forget about the peaches!) Also, thank you Mom & Dad for always believing in me, I ve you.

teve Picco

Nicknames: Picco, Picshow E-Mail Address: Picshow33@hotmail.com Activities: aseball,Basketball,Snowboarding Ambitions: Sports Broadcaster or Opening my own estaurant. Senior Quote: "Don't take life so seriously because you'll never make it out live." Memories: E-Braking all around Marshfield (DD,CF,KB,RW,TM,CD) New lampshire trips, clown guy and jumping off the railroad bridge and Glenn Ellis Waterfall DD,RW,CF,MS) Danapalooza and Bafapalooza, BC Football game (AH,KB,LM) lazer football in Arrowhead (KB,CF,CD,DD) Video Taping random stuff PK,CF,KB,DD,CD) Sunday Poker (MW,BS,MS,CF,PK) Dick's Last Resort KB,RW,CD,DD,BAF,KS,TM) 223 Summer Baseball and High School Baseball (Team) olley-Ball at Coast Guard (DD,KB,CD) Prom/Prom Party Bus, Free Seat (DJ,W.F)

teve Pleines

Nicknames: Stev0, Pleines, Plein0, Plein0 The Rhino, Rhino Email Address: tevePleines@msn.com Activities: Ridding on Snowboards and Skateboards, Bridge umping, Trampoline Jumping, Going to School, Workin Ambitions: Stay Young Forever, teez and Make Money Memories: Steezing with the 3A Crew, Sunapee Trips with Ty, Kev, im and Bry, Waterville Trips with Ingham, MK/Ultra trips, Early Season Killi Trips with Rob nd everyone - "Hey Dale! What's Happenin!", Skating Boston with Kev, and Ian. Filming an Rollerblading, Filming Rails, Hanging out in Stews and chillin with Stew -"Put this in the ag here...", making funny videos, trying skiing with Ingham, Buckles n Boards Trips reshman and Sophomore year, Bridge Jumping Summer 2004, Unian St. Crew, Anton's rew, Stealing Signs and Benches on the Roof with Johnfoo, Skating Marshfield and cituate with Jason, Longboarding to Hummarock with Whelan, Pats Peak with Jason and lalliday, Concussions and Vertigo, Burnathon, Dirtbiking with Coop, "Party at Whelans!", uly 3rd 04 with JKABS, July 3rd 05 with Coop, Blue Hills Do-Rag Steeze, Pleines Jibfest 004, Driving around in the Rowe-Mobile and the 1992 Dodge Dynasty (Red with Red nterreiror and Custom grill), Whelans Cabin End of Summer 2004, Camping at Blue Berry land, Blue Hills Comps with Ingham, so many good times in NH and VT with everyone, 3A ILMS Winter 2006 and Summer 2006

raig Power

Nicknames. Donger, C-Pow, and the ever-popular "Powoz" E-Mail: glygorillaguy24@yahoo.com Ambitions: When Jarrod takes aver the world, I get supreme ontrol of Australia. If that whole plan fails, hopefully I'll have success in Journolism/ Communicotions. Quote: "Many hove I loved, and many times been bitten. Many times I've gazed upon the open rood " - Robert Plant Memories. Hawaii Trip... Phil's Retirement arty the Bridge-Jumping World Tour with Pronk and Hughes. the awful Pink Pinkerton joke... Mal's Party... The Tiger, my legendary 1996 Buick Century... "The Love Machine" best band ever... Nonstop summer parties with the troops, otherwise known as Whitey, Andrasy, Salmon, and Jarrod... Fahrenheit 781 taking over public access TV... stealing signs with Luke... Hyannis Toyota... Prom night... the Mooney Cult... Car Tag... water balloon drivebys... ridiculous 311 concert with Wendell, Zack, Mahoney, and our good friend Flounder... Project Highlander... multiple concussions, particularly from the under-rotated bridge jumping flip... Jambalaya Chicken... Mark Patch, what else is there to say... Mary Anne's house... Gemelli shattering Ali's windshield... Hunan Kingston... Jon O.'s impression of Jean-Claude Van Damme... consistently giving Monika terrible love advice since the beginning of high school... NYC... causing trouble with Eric back in the day... Deck the Halls Wendy's run to pick up food for 25 kids... beach days... conversations with Elmer the homeless guy from around town... breaking my nose halfway across my face during sophomore year... hot tub nights... MJ's minivan and its $40 spinners... Conor hitting a deer on Ocean Street... Spinal Tap... freaking out after seeing "The Ring" for the first time with Steve and Dargan... Saul Stevens and Arj Yuffel... "Why don't you quit being such a bimbo and listen to me!"

Jehan Ragab

Nicknames: Jehany, Jahoon, Jehany Whabamy, Yohan Gutenberg, Je, JeJe Ambitions: Have fun, live life, go to college, be successful, get married, have kids. Senior Quote: "Life is not about the amount of breaths you take, it's about the moments that take your breath away." Memories: St. Patty's Irish Pride Whoop Whoop Meghan Bergman, Courtney Held. Post It! Whabam! Nut! The "Family" "Spanish Family" Mrs. Segal's class freshman year. CBGB, OMFUG. Ellios. Because you killed me. I'm a pretty lady Courtney Held, Angie Cassidy, Meghan Bergman, Jon O'Brien. Drinking juice and running outside like nuns Sarah Manchester, Meghan Bergman. The Basement. The Play Ground. I Cheese Sandwich You! Stever's tarets. I think I threw up in my mouth a little bit Kaylene Morrison, Courtney Held. Babysitting with Gina. Blink 182 and Green Day Angie Cassidy. River Rave Gina Masciulli, Stephen McIver. Chucking the can at Courtney. Cheecho. Prom "unforgettable". I can't stop my leg Stephen McIver. Oasis and Jet Marisha Gadowski, Evan Gadowski. Dave Worm. The amazing mazes. Daniel Wood, Courtney Held, Tylor Leach. Lateeeno's. My keys are in my car....but your windows open Shannon Sheridan. It's perfect. The Decision. THANX. Liz Affa. My little Arabian knight. Come out of your corn poop shell Liz Affa. Canoeing down Forest Street Meghan Bergman, Courtney Held. You Rock My Socks Off. 102 Reasons why We're Best Friends Meghan Bergman, Courtney Held. Courtney piercing my ears. Watching "The Boys" skateboard. Mum?! Losing my phone on the Gravatron. "your freaking me out man." Sippy cups. mer, mer, mer. The cruise...6th Grade...Meghan Bergman. "Oh Word!" I drink bottles af "make my life weird!" Bike Rides. Toe Socks. The car high fives...that never happened. Paw Sox Game. "Time doesn't heal all wounds....music does." Brooks Singer.. I won't ever forget you.

Ashley Rondall

Nickname: Smash or Smashley E-moil:perfecthate03@aol.com ambitions: getting into a good college and getting a good job. Memories: AT- cXc and walking thraugh the water in boots and sweatshirts, JM- Pulling muffins and water out af my purse, KE- Late beachwalks,

freaky red moons, DDR at JM's and ABP, LM- Froggie ovenmitts, brownies, carborotors and Asian gonsters, SS- Posting ads online for a BF

Karrin Randle

Nicknames: Rinner, Krondle, "Karen" E-mail address: k_rondle06@yohoo.com Activities: Best Buddies 11-12, National Honor Society 11-12, Select Women's Chorus 10-12, History Club 9-11, Project REACH 9-12 Ambitions: To make a difference, no matter how small, and to live life without couse for regret Senior quote: "History will be kind to me for I intend to write it." - W. C. "Do not take life too seriously. You'll never get out of it alive." - E. H. Memories: AB- "you're the Wol" (feminism at its finest), baking, caroling, locker decorations, "Is a foe a female deer?" and our infamous gab sessions. SS- "Is there

onything we hoven't tolked obout?" Y comp, Short vs. Germon insults, sweotshirt night, venting buddies KW-craziness! biology poster, leaving school for a picnic?, best English class ever, "umm, I have a question" JM- DDR nights, math buddies forever!, after prom, we think too similarly NM- "I think we should go to the bosement," "did you already know?" "well...", movie nights Crafts Buddies! Way too many good times--that violent freshman, "Is that chocolate cake?" KN- "I miss your head!" SH- dot game in science, making poisonous substances, lunch toble for life!, "study groups," mod gabs CB- "we're nome twins! Except not at all" MC/MA- "Whot om I going to do with my Wednesdoy nights now?" AR- my homeroom sovior; BWT-it wos amazing!; YWCA camp- you guys made my summers, extreme slacking, Camille's juice, "drama," talent show nightmares, marsh swims, "How much om I getting poid per minute to do this?," ond counselor sleep-overs; ond oll my greot friends JA, AM, SS, NF, RF, MC, GC, CG, BK Thonks for oll the greot times!

Kyle Joseph Recupero

Nicknames: Coop, Coopie E-mail Address: Coopski787@yohoo.com Activities: Lacrosse Grodes 9 & 10 Ambitions: To be an extremely rich ER doctor Memories: Way to mony, "the rhino" MoxLox with BC and SP, 3A crew SP,KJO,TW,BC,TM, skiing Sunopee, surf trips to RI with them oll. "the world is going to **** ond you ore the reosons why". TW's cobin, high T's with SP, Homeroom 260 with C Goode. French Closs 9 & 10th grode with LT. Stews crew and editing ski footy. Roads trip to see Senses Fail with TW. KJO's bosement. The pit. Bungo "its pretty muffy out today". AN's barn with the gang. Jack Johnson concert 9/15/05 with AN, JL, MD, BJ, MM, CS, CW, RS, MP. 7th grode study with MP ond crozy video gome ideas. Stowe trip 2005 with TW & KJO. ACN best times with you I cont even describe! Mortho's Vineyard and Nontucket, goof troop, SS 06, BP 07, collors up, princess ACN. Foty cent and nuggs! Lote night truth or dare. PH "going to tho pahtys" To my parents you're the best I could ever ask of and I would do onything for you guys. JR & CW fun times "its slopppy". NR you cant even read this yet but I cant wait 'til I'm taking you to baseball games! I love you guys and your the best family I could ever ask for!

Corie Reeves

Nicknames: Cor, Cor-Cor, Corwhore, Corbear, and Lin Email address: Corielindo133@ool.com Activities: Soccer, Trock Ambitions: To live o hoppy life Senior Quote: "Love ya, mean it" Memories: LhAcMb- Big enough belt Bulman? How many poirs of underweor u got there? "Liz knows!" Ring of fire, spying on Lh ond Kyle, Ac ond Mb fights! "Guys I'm wicked dizzy." Screoming Mb's name as loud os we could! Guys I'm a snoop, lol Lh, woit whot is she o spook? Spark? Sparkplug? Lh is the cable guy!! Guys its in my undies!! You guys gilberted me, Lh- hazing, you idiot, it was o birdy, it has to be a butt becouse, uh, uh, uh! Getting locked out, ripping down the wreothe, yeoh I wos pissed, being kicked down the stairs, running Ac into the wall, her ripping my hair out, Mb making grilled cheese at 2 in the am, Lh and her paper towels, Mrs.Bulman home, Mb not home, scory, scary, crozy times ot Bulmons! Ec- Good times rollin in the Volvo, Joonne and her vocuum, with the sweet glasses, watching Terry, "whot happened to your skotes? They were stolen!" Doing laps in school, the sea wall, mogazines ond muffins, GTs at first stop, drive Bys 24 not braking for anything, not even lobsters, almost flipping the car, Bren with underwea his head, defiantly morrying him, tum bottle caps, tipping your wheelchoir, red helmet, Filenes mishaps, "Stop, some ones in here! Are you done yet?" "Let's tackle him, and tak shoe." Cell phone crashing into everything, breaking everything in my cor, Boston trips Hooters, Hair lip, hair lip, ten cents for a hair lip. Pee bombs, lol good times! Soccer- Be Crew, Pirote, Surgeon, Mc-"Peach rings, Mt. Plinure, Con I have one?" PPs, "everyone's watching you dance," Bus ride brawls, Ab with a little accident, "every ones a critic." M and the shoulder dance, Gd "Yeah boiii!" Dc getting jumpy, Mc with the line drives, Kw her boys, Hc ond her tat, so mony good times. I'm going to miss you girls, good luck ne year! Mh-"feet feet, so small and petite, wrap your toes oround..." Sick poem, crazy ha and love you long time. Rr- soot, soot, smells like soot! Arm grabs, punching my hip. Mg trips to the cope, fights with MI, prom, the occlaim, chocolote, clean shirts, "You're disrespecting..." "If you're my friend..." Appreciating the deer, being unsocial together, "good, good, how are you!" Pm- doing your projects, moking sure you poss, our old c lingo, miss yo petey. Kh- $200? Good girls night! Ps- the red helmet, our crazy convos! you need depends. Cm- I love the CI Tn- you are the mon, too bad our plan never happ though. CwCdLtAc- fun night ot Cd's house, colling people, being crozy, locking myself the bathroom, Lt braking the chair, girl fights, fun night! LhAcDcAc- BC game, Ac screor being sneaky, getting bottles thrown at us, getting lost, fun night. EcLhMbHr- 311 was awesome, Sp missing the whole concert, pre gaming, GTs ladies. MI- so many good tim with you, you'll always be my bobe, lym!

Stephanie Lynn Reynolds

Nicknomes: Steph, Stephy, Srey, Sloyer Emoil Address: Srey042@yahoo.com Activities Soccer, Basketball, Volleyball, Softball, Key Club, National Honor Society, Music, Philosophy Club, Newspoper, Colorguord Ambitions: To leove Marshfield High with o positive outlook on life ond also to become o successful psychologist. Senior Quote: "D be ofraid of the spoce between your dreoms ond reolity. If you con dreom it, you con m it so" -Belvo Dovis Senior Memories: So mony good memories I've hod with you guys, os Trainor's lemon shoes, Workcamp, trip to Canoda, me and Pam on our "bizorre picnics" "cheeezits" Color guard- Friday Night football gomes, dancing in the stonds, Rolly's, Pom hitting me in the heod with o flog, Bond Comp '04 ond getting lost in the woods, parades, G block lunch with Mellissa, Jack, Johnny, Pat and Chris. Real World Marshfield-Heather, Lauren, Christine, Nikki, CC, Steve, and Elyse. Rallying in the stand soccer gomes. Virginio Trip 05- "Anything bod thot con hoppen, will hoppen" my VA c Heather, Erika, LeAnn, TJ, Paul, Phil, Chuck and Doug. 16 hour bus rides with our back bus crew! So many good laughs on that trip that it didn't matter how long it took. "I lov Milton" "Don't touch my dropes!" Prank phone colls, Poker night with the guys. Heathe the squeoky seot. 1 am fire alarm. New Jersey rest stop fire alorm, Erika jumping on the at 3 in the morning, Mark's "party", Collin's bus flip! Walking around downtown Williamsburg, Busch Gardens- what an amazing time thot was, waiting in line for two h behind those girls hoho, thunderstorms, Chuck and the horses, broken down bus, the last ride home...priceless. Gym Class Junior year- Jessica's jazzercise, knocking me over wit jumping jacks, running through the sprinklers, extreme tennis with Tara, Heather and Sor Chemistry closs- Hrivnok's foke yells, "woke up Manny!" "Woit, Poul's Egyption?" Humonities 05- best closs ever! Tim's questions and his cartwheels down the hall, race c and babies? rugs? Philosophy of Frisbee, walking oround the holls with the hoppy birth homlet balloon, running to the tree, Mr.C's doily stories, Crittle's rondom comments. Go times in the library with Alyx, Pete, Pot, Chris and Allan. watching the Rugby games, loc everyone out of Louren's out house on New Yeor's Eve, Fridoy night's ot Jokes. Shaken Bobies concert- me and Jess ond our sko doncing "Biggest show of our lives...wait it jus might be." Frosty fights. Me and Jess and our 1 am trips to Bickford's! Maybe one doy get that dinner. Kote ond Alyx in psychology, we never got onything done, meeting on t mountoin, homeroom 260, we would go up the hard trail! TJ, Seth, Lauren, Karrin, ond Ashley, my homeroom buddies. Journalism "toilet paper teom"- me, Kate, Tina, and the room. Working ot Roche Brother's with Jess, Kory, Nagi, Corrine, Christine, Jenny, Jack Martha, Kate, Sara, Manny and Nikki and her cheese! ond everyone else, the best job so mony good times working there! July 3rd in Hummorock, July 4th fireworks at the fair "periwinkle!", Girls night out with Kara and Caitlin, safety dance, cupcokes. Fridoy nig borrel fires, stor morket porking lot, Rexhome bonfires, trips to Wolmort "I'm a good driver". All the times at the Marshfield fair, Night on fourth cliff with Colleen, Derek, Jess Chris, Gina, Pot, Mortho ond the longest joke ever told. Manhunt at the mazes "where's Chris?" Zucchini! Me and Tina L. and our awesome botchi skills, we beot oll of the guys matter what they soy! Brooks World Travels 2006! Thonks Gino for the pics! You're awesome! I'd like to thank my family and friend for supporting me and being there for r the time, I love you oll! Good Luck in the future closs 2006! I will never forget you!

Seth Ritcey

Nicknomes: Pudding Pop, Puddin Emoil: CrazyHondles2001@yohoo.com Activities: Involved in Dramo Club, JV Tennis, Key Club, Marshalairs and National Honor Societ Ambitions: I hope to either become a world famous computer programmer or o world fomous singer, os for oport os those two professions are. Senior Quote: "Everyone love pudding!!!" My memories from high school ore not filled with numerous parties ond mo heodoches from all night drinking games. I wos never the popular kid ond never really

geek or considered anti-social. Where did I fit, what were my memories? My memories consist of great friends that were kind and accepting. My best party was my own for the MHS Drama Club, and the only headache I got was from playing my music too loud in my car. I love my friends and will always remember them, for they are the guiding force in the decisions I make in life. I will always remember the late night Dungeons and Dragons sessions with D.S. and C.W. I will remember the late night movies with R.F. and C.C. I try to forget the late night study sessions for SAT's and for Finals (But those will always haunt me). I remember the Virginia Trip with the music department that was an experience that I'd never forget. Specifically I will remember D.S. taking a picture of me at three in the morning while in Virginia after our two a.m. fire alarm (he will pay). Finally, I will ALWAYS remember the wonderful friends I made in Drama Club. I'm not going to name names because everyone in drama club has contributed something special to my life. I have learned lessons of character and friendship that I will take with me forever. I guess you could say I owe my sanity to Drama Club, because I was never quite as happy as I was when I came back; and for that I thank the Drama Club.

Briana Robertori

Memories: I guess I had a high school sweetheart, didn't I? "The Window Couple." Bashing my face open on a locker. What PDA? Aww, Sunshine! Sacrificing SS. Shiney. My English Muffin. Swimming @ 4am? "Help me help you" Swimming in our PJs. Exploding the bowl w. CG & LR. Marvu. MASC: Get the Robertori Story. LJF changed how I look @ life (A+). JB: Yoko Ono L. A crush on BH. A ride home w. my math teacher. Neckin in Marshalairs. España. Tea. Display Case. Sailing. "Lauriana" CR - show up at 12am. Studying 4 AP Euro test. Running, drowning, staying up 2 late. Girls' Nites CG GC AOK Chis CL MB TL LA LR WP KN TB. AFS. ¡PC! Spanish proj w/ PF. Marshal. Fissix crush. KT: Feet in the stirrups. ACan. Ova's Car rides. Fi's b4 dances. KRshAM. Jazz concerts. 12/7/02 & 6/22/05. The incredible sensation of rapidly passing time. College Wall: "Some day my name will be up there

Lauren Robertori

Memories: AK at 2 AM cold & knocking at my door. Puddle-jumping in the rain, swimming in all our clothes AK, KN, M&SB. Movie nights, good music, La Mala Educación and Gina's Bureau. Read, walk, sleep, Salt: Relay for Life 04. Lauriana, 11:45 'studying' the dictionary for the AP test. The fireplace song And I won't forget you JB. Down at the end of the hall, shifting lumps of people and sleepingbag whisper inside the glass doors of the drama club display case. Briandave is one word; frozen veggies and mom's chili. Train Rides with Jennie. Doing our hair before dances at FH House. TB -waking up to knocking at 4:20 AM, skunks in the mornin', "Help me Help You;" BL, CG swim team bus . Girls' Nights Faffa, TL, WP, KN, MB; Hey, let's go streaking! PB JB KN.

Kasi Rocha

Activities: Field Hockey 10 – 11 Senior quote: Yesterdays don't come again and tomorrow doesn't have any guarantees so live each day to the fullest. Memories: Prom '05 AP,KF,EC,SM. after prom at my house. Dress shopping AP. getting off the exit doing 90 m/h AP. York Beach going to the Bluff, bowling, trying to keep score SM. Getting lost where ever we go AP. Study lunch block PE,AC. Making the best gingerbread house PE. Laguna night, Rusk's house, waiting 10 hours for me to go out, smuggling AP. Kingston in the woods AP,KF,EC. Sitting though a whole movie AP. Walk to Burks at midnight EC,KF. Boston AP. Prom '04 hanging out in the lobby SM. Almost getting beaten to death when we took the train to Ashmont KF,EC. Blink concert EC,KF. Getting lost walking back from the Red Sox game SM. Halloween in the hot tub AP. First Night KF,AP. Sitting on the bus at the Brocton football game KF. Watercountry KF,AP. Sixflags with the 11 year old SM,TR. KKAAR unit KF,AL,AP,RW. Semi '03 KF,AP,EC,AL,PE. Many nights hanging out in the computer room KF,AL,AP,RW and anyone else that was there. 16th birthday party at the Hardrock AP,AL,KF,EC,PE. The surprise party for me at my house. Whoever walked in my house gets interrogated by my mom. Getting in trouble KF,AP,AL,RW. Police log. Long conversations with my mom, Breaking the picture frame and getting yelled at like you were a dog AP, Spiking the salso AL, Kristen tripping over the phone, Kangaroo!, famous words of Kristen "ore you mad at me?"AL,RW,SS,TR,SM. Going ghetto bowling KF,AP,AL,RW. throwing a skittle in Brendan's mouth when your standing next to him AL,BD. Halloween football game KF,AL,RW,PE. Playing field hockey no matter what kind of weather. There are so many memories its hard to remember all them. High school has been fun but unfortunately its time to grow up. Good luck in the future Closs of '06!!

T.J. Roffey

Nicknames: Roff, Roffey, Senor Roffey Email: elreydelmundo87@yahoo.com Activities: Football (9-12) Wrestling (11-12) Track (9-12) Orchestra (9-12) Ambitions: To do something meoningful in life Senior Quote: Enjoy your time, it's over way too soon. Memories: T SQUARED! The Prom Story, Poker with the boys, All the football times, My times in orchestra, 3 years of BC camp, The B-R Fight, all my friends and everything I've learned. It's been fun, and I'll miss it all.

Kristin J. Romaine

Ambitions: to be successful in whatever I do and to be looked at as a strong go getter. Nicknames . Krom Activities . I love to dance, sing, sleep, talk on the phone, and just have fun Quote: "No matter what happens, life goes on and you still breathe, don't let anyone hold you down" Memories. Anton's crew: IM- I hope you do good in the navy, I wish you the best and try to stay with one girl, SM - you never took me to American Idol (Jk/ lol). Don't worry I'll get there someday. LG- stay, strong and get your own bedroom (JK/lol), KO- Please get "it" before you graduate , it has to happen, I'll be praying for you. JD- Good luck in school, reach your goal luv ya babe. Chorus class: AS- we just love Ms. aaah, do whatever you want to do, don't let anyone hold you down. JD, NM, AT 05' Junior Prom 05'- HS- my dominicano sweetheart, you make me so happy. I love you boo boo. Your my best friend, and the love of my life.(Hectorrrr) you have to roll the R(that was all you AS). KC- always remember our first conversation freshman year. Keep doin your thing and don't worry about guys, worry about yourself first. SM- "I got to go dodo", and "you make me all squishy", you always make me laugh. Always remember when we played rummy. Good luck in the future andkeep in touch. CD- be who I know you can be and push yourself to be the best I luv ya like a sister. if anyone messes with you just call me I will always be there for you. BS- same for you, when I come back to visit you guys I want you guys to be doin good. JN- I luv ya and always follow your heart. Teachers- Sarnie, Roberts, Mcgourty, Merritt, Reinshagen, Goode, Plass Dogg, Black Pat- I miss you, hope your doing good where ever you are.

Carson Salvetti

Email: Guzzigirl3@aol.com Activities: Swimming 9-12, Softball 9, Key Club 10-12, Project Reach 10-12, NHS Quote: "Every new beginning comes from some other beginnings end" Ambitions: To always be happy and live life with a smile Memories: All the girls - Eames Way crew- "Down in Jamaica where the people grow..." Lake Placid w/ JL, BJ, MM, CW, PC, BV, JH "look at the kid on that nose!" - Swim team w/ BW, HS, TD, MD, DW, JK all the memories, Shaniqua, 5am practice - 3SSB JM.BW - family dinners - Floating down the river in tubes and the experiment - every moment in the Tugga - pre-license walking everywhere but getting nowhere - Bus stop buddies GD.SJ - "Awkward..." -Zac in the trunk - Humarock crew - BAF's house after the dance, BP's shower & paper towels, Charles in charge, singing horses all w/ the girls - Helmet Boxing - My hair molding session at MM's w/ BW and AW - BP Walking through the door at Dunkin Donuts - Running in the rain and bridge jumping - Ben's surprise party - 311 concert "beautiful disaster" - Original outback crew "where's my bus?" Rich! CM,.LT.,BP, MB, HC - SCLR '05 - Lifeguard chair - Movie nights - Halloween '03 & '04 falling down the hill - Elliot... BJ - Bonfires - CW "I was on a psychic path!" the many car talks - 9/5 camp out "moist" running in sleeping bags & brownies at 2am! - MM The crazy car ride, "That's a boulder!" - Superbowl Sundays & the Video - Diddy "calamari!" small bed! - Tornado watch at Cuck's - Kenny Chesney w/ MB -"You're the man! Shut the window! - The Breakfast Club BJ, JL, JM then to Humarock beach- Junior English "Chris stop

tolking" Robert Frost? - "Noh" - Bbbutterfly! DW - "Bernie ond Phil" - "I bet there's o horse in there..." "I bet not" oround the rotory 4 times BW, DJ, JM, SM - Jock Johnson concert '05 - OAR good time? - Lorge Morge - Incident ot Mory's posto porty - BW Pepsi tonic, oh my god it's Fother Regon! - "I Look Like Angelino Joli's odopted boby!" - LC's bosement porties - Dinners ot TK's - Disney Trip "look o pelicon!" - Bruins gomes w/ CR - Mrs Heoly's Bth grode history closs w/ MM,JK,JI - Eomes Woy Softboll - BD Pikochu Lightning! - Ice Skoting & koryokee mochine - Rollerbloding in the Cope - Corving the wotermelon - Operotion SS w/ MM, DJ, BW, BP, BF, TG, JM - Neighborhood nights Truth or Dore - TG "Whot did she soooy!" - The ho ho gome - "I'm gonno get deported!" - Friendly's on Eorly Doys - Oblo di, oblo do BW MC KE - Monhunt gomes w/ the Hum crew -"who's underweor would you wont to be?" NB "o tree w/ no leoves, uh thot'd be o telephone pole!" - Beoch porties & fires - Storgozing w/ BJ,JL - Jingle boll '04 - AL you meon its reolly retorted? Prom dress shopping, orchestro - Cell phone roces & eoting cereol - Sleeping in KE's comper, "roces" down the hill & JM's federol offences- Home videos - July 3rd & 4th '04 sobfest, get out of my yord.. NOW! & '05 "who wos thot?" "He's o morine!" You con coll me the Rock Wolkoooo - Throwing pumpkins out the window w/ LT & Buffy the vompire sloyer w/ LT & DJ - Are You Awoke?? MM. LT.BP - Huppers w/ BW, JW, SS, MB - Norrow escopes from the po-po -Sploshing the skirties -KB. KW ...MV & MD for life - Junior moth w/ Seeds! - Prom '05 w/ JK - "Night swimming" w/ the girls - Williomsburg, VA folling through the bed, mon w/ stick - Ski trips to Pots Peok w/ MM. LT HC - Dicks Lost Resort getting yelled ot on the T - Tent night ot BP's, sleeping w/ the mosquitos, her friendly "morning" foce, GS went MIA - Fresh. Softboll w/ LT.MM.DJ.MG "snoggle tooth" - Red Sox Notion - Woter bolloons, morshmollow guns ond oirhorns - KB nunky nunky, drooling on my floor, meolworms drowning in the roin - MC womons suffroge! The heort shoped rock, modome cleo! The infomous skip-it, Wossuup! - The tree house of love -Comp out '04 w/ the girls, BP folling into the fire, BAF's full moon - It's been o thrill.....To oll my Toter girls "et - To mom, dod ond Sowyer, thonks for oll the love ond support. I love you

Emily Scott

Senior Memories: Spending time with my friends~M.M., A.B., G.M., J.R., C.P., L.G., N.L., C.S., S.S., C.P., C.S., B.S., C.B., S.O., J.L., S.N., J.M., M.J., P.V., J.D., C.B., S.B., J.S., T.F., C.C.~Bonfire porties ot Phil V. house with everyone, Good times! Semi night 04'~Best night with everyone! New Yeors Eve 04'-05 ot Groigs'~Girls night ot my house~M.M., G.M., A.B. ~ best night ever...Love you oll~Pool Holl~C.S., N.L., S.S. ~Fun times! Pond Trips~M.M., G.M., A.B., C.P., C.S., M.J., J.M, B.S., S.N., C.H.~Footboll Gomes~M.M., A.B., G.M., J.R., C.P. ~Courtney's 17th Birthdoy Porty~C.P., A.B., L.G., J.M.., J.D., C.B., R.O. ~Awesome night~Courtney's ond Jehons ice cube fight ot Friendly's~Wow thot wos funny

Dorren Segrini

Nicknomes: DorDor Activities: Choir 9,10 Diversity 9,11 Newspoper 11,12 Yeorbook 11,12 Work comp 9,10,11,12 Foshionisto, oll my life Ambitions: To live life to the fullest, live in the city, be successful, ond hold o job where I hove enough money for everything I could ever wont. Senior Quote: "I'd rother be miseroble in o limo, then hoppy in o Volkswogen" Memories: toxi cob for NU boys with BC,AH,AB! Sleepovers ot my house wotching QAF ond eoting like o pig with KM,CB,KS,BC. Skipping for the first time with the one ond only ST. Boston on o weekly bosis. Putting my bonk occount into the negotives woy to mony times. "my Copri Sun exploded!" New Yeors "peeping". Journeys ond the relotionships I built, destroyed, ond rebuilt. KS ond trying to help her through it oll. ED ond SM, crozy os olways! "SHUT UP" to CG in journolism, priceless! Snowbonks in front of PK's house, never good. Thonk you come ogoin DD. KM in hr, olways o pleosure. CC ill olways love you.

Katherine Shoughnessy

Nicknomes: Kotie, Kote E-MAIL ADDRESS: ksmor316@hotmoil.com Activities: Swim Teom (9-12), Bosketboll(9), Softboll(9,10), Key Club(9-12), Student Council(12), Donce Teom(12), Notionol Honor Society(11,12), Bond (9-12), Peer Ministry(11,12) G.S (K-12) Ambitions: Live life to the fullest, leoving no room for regrets Senior quote: "To dreom of the person you wish to be is to woste the person you ore"~ Author Unknown ~ Memories: "They come 3000 miles ond died, moybe there's blood on it" (JD, NM) BIGOTES-10th grode bio closs; Sponish Movies -Toke 132 !! - Jopónes (HS, MC) Worchester (NM, SR); Red Sox ore WORLD SERIES chompions!! Red Sox PARADE ond gomes, "Hey he hos o nice butt!!" (NM, MC, SR); " I miss Cobrero"(KT); Switchfoot concert: this is o mosh-pit?!, I thought they were o spirituol group! (MC, NM, SR); Long drives, getting lost ond not being oble to follow directions (NM, MC); We're in ROXBURY- its 9pm on o Soturdoy night-CRAP!! (NM, SR); Skiing ot Rogged, the von not being oble to moke it up the hill- get out ond push!!!(NM, MC, MM, AG); Sliding down the block diomond on our stomochs (NM); Morshfield Cheer! (JM); 10th grode English closs with Mrs. Foder: Scout's o boy! Jeon toking nops in the gross, "They're identicol?!?(AM, NM)" White people con donce!!! Footboll Gomes (OE, NM); "I'm' not o girl, not yet o women" (NA, NM, SR); Meetings ot the mob (MC, NA, SC, JD, NM); Movie nights (MC, NA, SC, JD); G-Lo is the mon (JD, JA, AM); "Whot's going on? how do you ploy hockey?"(NM, MC); Lote night bowling ond o funerol (TC, JD); PROM-limo ride (SS, NM, AM, CS, MC, JD, AJ, EJ, MC); Pot's boot- Wotch out Nino's driving!!!(NM, MC, PB); Lote Night Pick Up Window- "I'm lovin' it- but I thought we were ot Wendy's?" (MC, MM, NM, PB); Reloy For Life- "wolk, don't sleep"- oll nighter, wotching the sunrise ot Hummerock (NM, MC, , PB) Driving in Pot's Bronco, driving Pot's Bronco- by the woy you hove to slom the gos, but not too hord!!! Ultimote Frisbee ond Mon Hunt- with holf the stote!! "Officer, we just coll it Flomingoing" (MC, NM, PB); Act like you belong!!(NA, PM, MC, MC, NM, SP); GERMANY!!!!!(NM, MC); "Do you think they hove Shirley Temples in Germony? Yeoh Nino, but they're not virgin!" (JC, NM, MC); How mony people do you think would fit in o smort cor? Eight. (MC); SPAIN!!!(We're so lost!); Pouring woter on the sunbothers (SW, MG); Itolion Boys!!! (GC, KN, BR, LR, KB, KE) Soro's morried to one!?!?(NM, MC); 5om swim PRACTICE!! Freshmon softboll VAN- do we oll fit? RUN Johnny! RUN!! (CA); HEY #5, 6, &7!!!, finger puppets (BD); Shounno's condle porty- thot womon is still colling me!!(ES); NACHO CHEESE!!(JD, MC, TC); Screoming to the rodio in DION!!(BP, NM, MC, NA) Are you Proying? Soy one fo me!!(MM, KS); To oll of my friends, I love you oll, I couldn't hove gotten through oll these yeors with out you! Mom, Dod, Bobby, Kerri, ond Michoel- Thonk you so much for oll of your support, you meon the world to me, I love you!!

Bryan William Shoy

Nicknomes: "Shoy", "Smolls" E-moil oddress: YonkeeHoter1918@hotmoil.com Activities: Boseboll 9-12, Footboll 9,11,12, Bosketboll 9, Soccer 10, Winter Trock 11, CYO St. Anne' Bosketboll 10,11,12, Key Club 11,12, Ten Weeks Between Generotions 11, 12, Notionol Honor Society 11,12, Roms sports broodcosting, Roms Poges, MYBL umpire Ambitions: To become o ploy-by-ploy sports broodcoster; to find out my true potentiol os o boseboll ployer ond toke my coreer os for os I possibly con; to finolly leorn obout who I truly om; to be hoppy with my life; to foll in love Senior Quote: "In this life, you don't hove to prove nothin' to nobody but yourself." Memories: Colypso Lone (most missed memory) where I mode my first friends (Dick, Solori, ond Schuko), Burkes Beoch, Governor Winslow Schoo suburbon boseboll, Bud's Field, umping gomes w/ Hourihon, freshmon footboll w/Shock, vorsity stots w/Kelleher, Food Prep w/Bono + Bulmon, freshmon bboll w/Chondler, Dondy Moss' holf court shot, freshmon boseboll w/Noppy, complete gome vs. N. Quincy, Asto storting the browl with N. Quincy, sneoking on the GH golf course w/ Picco, trips to Yonkee Stodium, heortbreok of the 2003 ALCS, lozortog, Mrs. Froncis' B Blue ond Beoutiful Englis closs, Biznozz w/Burg ond Jonsey, Sponish movies w/Zock + The Brennonotor, ski trips to rogged, CYO cor rides, browls in the porking lot ofter CYO gomes, 2003-4 CYO chomps CM, AW, CH, NR, SC, JV boseboll w/Noppy, the Lecloir incident w/ JPAK + Rob, Sr. Bobe boseboll w/ Mr. Picco, worped tour '04 w/JPAK + Rob, the "cult"/ the Corver Crew "moking fun of Holstead study" PB, JA, ZH, footboll bus rides w/ The Brennonotor +Dunny, storting the Xoverion Gome, Homecoming 2004, Red Sox World Series '04, Potriots Superbowls, "Voice of the Morshfield Roms", ski trips w/Leoch, Stew's Crew, hitting on Friendly's woitress' w/ the cult, chonging Hern's curriculum SB, JK, RL, Hinghom girls JK, RL, PS, PS, DECA stotes DD, MB, BL, slocking w/ JPAK, Boseboll 2005, winning the Hull Tourney, wolk off double in Hull Tourney, ploying ot Componelli, Summer '05, 223 Boys, 223 cor rides w/ Ceeg, Asto, Biz, ond Llono, Southeost Boystotes w/ Ceeg, ploying w/ the Boystote boys, "Smolls" hoho Ceeg, Blue Chip Prospects, TOP 96, cruising oround town in the 94 Corollo, wolfmon, lote night Wendy's trips w/ TK, meeting Chelseo Tyler ot the Dux porty w/ TK, Pembroke girls w/ Phil, Prom '05, the 3rd w/ JPAK, JPAK's 95 Moximo, trivio nights w/ Zock + The Brennonotor, nights ot the gut + the pits, Holy Hill, Mol's porty, JPAK's Dod's 50th, intense poker ot Tyler's, T ride w/ Shon + Mol, senior yeor of footboll, long snopping, hot tub ot 2:10 CG, JF,CM,JR,AP, Gorret's prom story, Homeroom 262, the clos of '06, ond oll the memories I will hove the rest of my senior yeor... RL + JK- my two closest friends throughout high school, through the good ond the bod... thonks for it oll...To Pot... I Love you more thon onyone in this whole world... Thonk you for being the best brother, ond my best friend... you meon the world to me

Conor Shields

Emoil: ConorTheFknMon@hotmoil.com Activities: Rugby, Cors Senior Quote: "Pinch her nose!" Memories: Being Extreme with Jomie Long. Drifting on troys in Kohl Porking lot RT, JB, JD, JL, JO. Losing my license becouse of Turner. Toco Bell runs going 100 in breokdow JL, JD, RT. Awwwbrey. Fireworks NG, JO, AP. Volvo woter bolloon tonk RT, JD, AP, JS, JO, MH. Hood popping up ot 130 NG, AP, JO, JD. Almost getting hit by the tempo in Aut JM, SO, CB. Sleepovers ot Jon's JL JO MH BB. JEEP+DEER=TOTALED, RT, NJG, HD. "If you don't move the T-Rex con't see you" NJG, JD, HD. Porsonge on new tires, JD, JL. Snow bonk on Soginow RT. Bridge Jumping Union ond 3A. Liberols! JM. Vehiculor Lunotics RT JB, JD, NG, AP, JM, MJH. Mostering Rogged Bunny Slope RT. 115 Volvo RT. 2nd geor drop JD, JO, NG. Volvo Donuts on the Rev-Limiter RT. Auto I JM, SO, CB. Scrotch Ticket ot Mobil JD, BB. Metrol NG. Sohcohtoon Notion CK, SR, LT, ES, BJ, SK. Originol 781 Soilors Crew JL, JD, CP, RT, NG, EL, JO.

Greg Shields

Nicknome: Shieldsy Activities: Soccer-1,2,3,4 Hockey-1,2,3,4 Boseboll-1,2,3,4 Senior Quote: "Life moves pretty fost, If you don't stop ond look oround once in owhile you could miss it." Memories- Prom 05', Poker ot Whelon's-TW, KO,LW, Whelon's cobin, PK-"Duties" BP-"Did you see thot?" Spoghetti + Bill's = Bod News- sorry WF, "Are you Reody?"-RW,R "My mom weors purple suspenders"-MM, The T- ride to OAR, KO,TW,JO, 311- TL,MK,SM,KB,DJ Bockyord footboll ot Bud's, Whelon's boot, Billy Gront's, the 3rd ot Kev's ond picking up JM on the side of the street, Girl's Night(Alfie)-BW,SM,BP,MM,TG&JM, Th Dustbowl, TA-Thonks for everything, Thonks Mom, Dod, Billy, Brion, ond Steve

Shaunna Lynn Shiers

Nicknomes: Shoun Shoun; Shounniqui-née-née; Lynnie; Roptor in the Bosement; Flowo Girl; Billy: Dimps E-moil oddress: KissOrBoxWoter@yohoo.com Activities: Orchestro; Select Women's Choir; Hulo; Solso & Bollroom; Irish Step; Hip-Hop; History Club; Notionol

Hanar Saciety; Project Reach; Peer Ministry; YWCA Ambitions: Ga ta callege, get my Bachelor's Degree, ga ta grad school, get my Master's Degree, get a jab that I enjoy, marry the Lave af my life, raise a healthy family, retire yaung, be a little old lady florist, and live happily ever after! Seniar Quote: "I'm back on my feet withaut a hint af bitterness, and one way ar anather I shall have deliverance." Memaries: Meghan! Kindergarten = my 1st best friend... still best friends... off-raading in the S.S. Battle Wagon with Chris Black = busted mirrars and mild brain injuries... Maine - jumping aff waterfalls and picking blueberries and kayaking/canoeing = "we're gunna die! I miss my mom!"... hanging by the chicken coup with Conar and Nate... seniar pictures and senior memories together... Meghan falling dawn while writing this... I knaw we'll always be friends, bud! You and Matt make me happy! The Three Musketeers = yau, Aldo (a.k.a. Alex), and me! I love you guys to death! Hidden videa in the basement... Always beating on Meg... sorry Meg, I wuv yau...The Cape with Black Ice... skinny-dipping... sinking baats... baagie-baarding... lighting fires in the woods... swing-jumping contests... broken ankles... magic pations... sleepovers... old schaal Nintenda... the Bird... purple cardboard houses... Barbies... shaving our faces... Boo Boo and Bruffy... aur own radia statians... Flarida with Alex (a.k.a. Aldo) - "Dan't ga jason waterfalls"... "Bizarre, yau're sa bizarre"...Elephantess... "no you get mare exercise when yau swim this way!"... the fart... tape in the wall... constant bickering but I still luv ya! Ashley, Emily and Kasey! - The Withaut a Paddle Crew... canoeing... road-trips... Florida `06... the Cantina... Roger Williams Park Zaa...Friday trips to the mall... aur carner in Barders... Red Bull @ Target... shart bus... dreads... Y Tu Maman Tambien... Revolution Game... chugging contests with Chubbies... the Latest Scoop... last day of schaol parties... Pearl Jam `04 Ashley- Thanks for always being there for me and knaw I'll always be here for yau... 6th grade... the witch days... Martha's Vineyard trip... The One the Only Straw, The Straw... the wabbit kick the bucket!... Johnny Damon's yaur dad... cute waiter @ The Cantina... Dean Martin... New York City... Natick Mall... disco bowling on Friday nights... desperately seeking susan an Rexhame Beach... Maine... Flarida... The Shell Factory... beach with Pokey... The Ship Store... Taking Noni and Papa's car and driving around the marina... Yooh-Hoo's... plane rides... Goase... games of spit...Select Women's Chorus... unable ta raw a canae... "Ashley, na! The ather way! We're in the grass again!"... best friends all through middle schaal... sudden mavements in the tent - "I gutta get my shoes!"... gym... Red Hot Chili Peppers songs... drinking margarita mix and eating salt... Practical Magic... The Banger Sisters... Salem... Large Duck... driving araund far 2 haurs laaking far a certain someone and having na such luck... twins! Kasey - 8th grade French "can I borrow your sweatshirt?"... 9th grade Science... French class all through high schaal... freshman concert choir and aur first encounter with a Gemelli... Phantom af the Opera... New York... summer `04 when our friendship really taak off... drive by's - geo's, gaak's, the bridge, tha centa!... bridge jumping... Mary Lou's coffee-a-thon... snappy come-backs... driver's ed... "I just wanna

tauch it!" .. "Pushhddhabuuhhddahhnnn"... you and your beloved bush... Lugozade... the "crazies" . the end of the world.. "Yau have little pedals". . munchichi.. hot ankles... "I run like a Kenyan?" Bill Engvol. WHBAM!. "Dun make me git tha hosel" .. late night canversations code names for people.. Shaz-head .. "who's Frau Frau?"... one of those moods. countless haurs spent at the center you keeping me sane You've never let me down and I pramise I'll never let you down girl! I'd be undeniably lost without you. We are the same person only you have red hair I wuv you! Emily - Dr.Mattl... the princess of the graup giving weird looks. not wanting to go to the park late at night. your lover el presidente!... desperately seeking susan on the beach with Ashley's weird bayfriend... "Take me home"... dancing around your living room to the Practical Magic soundtrack... getting yau wet on the canae... pink and fluffy! I love ya! Yau're such a beautiful girl! We'll always be friends... I just knaw it! Jennifer!!! (a.k.a. Crazy Jen) - I wuv yau!!! ((Daes seductive finger-and-eye wave))... my personal notrah... zucchinis... meepers... p.s.... Oh Mr. Maaaiiiiiiiiboooaxx!... late nights... tapping... Gumby!... aur ane fight while I was gone L... "I like gay men!"... yau keep me yaung... Yau: "I think I have Ebola..." Me: "Jen, yau da nat have the Ebola Virus!!!"... Nani and the Uni... Burger King... dropping off candles... my humps!... detective work online... helping me with my relationships... "Can I take the children skiing?!"... af caurse!... my love child... my lang last sister... "Cuz it's a bittersweet symphany, that's life"... "I tald yau I'd be back!"... baby on board... donuts... walking in my house with your pj's on... hewwa!... Austrians yodeling... Brant Rock... daily trips to Dairy Queen... Y Camp!... Jake Quilty-Dunn... Spanky-Dawns... dance parties in my car... bring 'em aut!... raad trip ta Mattapaisett... the Tea Raam... sa many gaad times babe... Straight up boo! Hayley - attempted tubing... singing... bursts af laughter... T-Rex and Raptor... Marshfield Fair... jellies! Ow aw!... Bahemian and Prep... swimming... slipping off the baat... Lizafpher - breakfast, Mae, the first ta knaw when yau knaw what, Pamplemausse... Halloween mavies, driving home in traffic blasting Gaad Charlatte and Mindless Self Indulgence, Komil (a.k.a. Kiyomi); Yau - "Have you met him yet... he's really weird." Me, a little later - "Ooooh mmmyyy gaaaddnessss... he's just not all there."... *Hiccup!* > "Oranges!" Nick - 'Ella chap!... Thanks far singing in the car with me and thanks for taking care of me while I was sick! Stuffy the Seal... hahah Will and Grace... Wedding Crashers... "Yau know how I knaw yau're gay, you like Coldplay"... Yay for Providence...peaple beeping in the parking garage... "Thank you for calling Gamestap, where we buy and sell used games. Now taking reserves far the X Box 360, Nick speaking..." foilage and snealing pumpkins... lay off the Family Guy... Fallout Boy... nice shaes... metra... wwwaaaaaawwww... Jurassic Park! Jewel! - liiiiooooouuuuuuyyaoauuuu! Courtney and Emily - Pool on Friday nights; my talent for picking out good and bad boyfriends. I love yau guys! The whole prom crew `05 - you're gorgeous ladies! France `05: On y va! Brendan, Jean, Nichole, Kasey, Lindsay, et moi! Franch language! Franck = franck...k...k.. when da the k's stap!?... "Nice bum!"... menamana daat daa daa daa daat!... Kasey giving me a fat lip... "You speak good French"... cafés... "All yau have ta do is pray"... Time of my life you guys! Past, present, and future laves - {{Freshman Fun Night: "Summer time and the livin's easy."}}-{{WaterFire: "This is the mystery of the quotient - Upon us all a little rain must fall."}}-{{Prom `05: "This could be just, just in case it's the last time... just until sundown."}}-{{The North End: "When yau scan the radia, I hope this sang will guide you home."}} Jennie - "Git in tha aven!"... "Life's just a bowl af zucchini!"... Isaac... Misc.- Riding in cars with bays; getting lost in Scituate and Baston; HI BILL!!!!; singing in the car with all my friends; Bhickford's; Sean!; ADD much?; Starland; 4-wheeling in Nate's backyard; Fred; Panera; Candle parties; The Center; Papa Gino's etc, etc... To all of my other dear friends, I'm sorry if I forgot anything. There are simply too many memories to caunt. I love you all and I'm glad I've been able to share the best 4 years of my life with you guys. Keep the peace and keep in tauch.

Brendan Shine

Nicknames: B, Shine, Shiney E-mail address: BRS913@aol.com Activities: Track, Key Club, AFS Ambitions: to travel the world Senior Quote: "The world is a fine place - and worth fighting for." Memories: classic times at TK's house, many good times with CH, Prom, pool-hopping, track adventures...to my SCLR buddies forever! CS, CW, MC, TD, JD, SM, NM, GP, JP, BH, BW, JH, and CS, I LOVE YOU!!! To TS and JD "y'all darts...", to JA, CH, and TK and aur lang, grueling, but productive hours at the Y, French trip of 2005, such an awesome trip!!! We're all going ta London in 2012! Thank you ML, hot tub parties at CP's house, PV's retirement party, good times in Plymauth thanks ta MM, Thanks alsa ta JK, BS, and CH for another good time in Plymouth this summer, thanks MB for being such a great hostess, great food at 'Fire and Ice', please forgive me SF, ND, LP, and TK for almost cutting your beautiful lives too short, good times in homeraam with SS, TS, SS, CS, BS, and KS, JL's defining night at JK's house, all our poker games, sorry MF far those four aces! "Berminater", Love Machine, to RF and best wishes to JF and his family, thanks for all the books RK! good times watching the drama productions and eating Thai faod, "How're you?" CB

Saphia Tyler Shrand

Nicknames: Soph, Gladys, Spo, Spohie, Spaph, S-maney, Little G, Saph-Diggity Email Address: LETTERinAbottle@aol.com Activities: musicals and general theater, singing, photography, art, swimming, hiking, horseback riding, movie-making, boord gomes, comping Ambitians: chemical engineering, psychiatry, medicine, ar creating a theater for autistic children Senior Quote: You only live once--but if yau work it right, once is enough. - Jae E. Lewis Memaries: 3 subjects; the Audoban trips with the best hot chocolate ever; "Lead me through the desert!"; Maine Teen Camp (a pint af chicken); Connar Reilly; The Highwayman; Annie; "look at these babies!"; Baston Children's Theatre; the homeroam gang- BS since 6th grade, BRS and TS since 7th! "Anarchists unite!"; Ed; District & SEMSBA festivals; "Smokin' Merit;" Great East (twice!); Smirk the Fish, Lady Mormolode; Freshman Girls' Choir; "Oh my Gad, it's Corey Konunchuck!"; Sophism and the sacrifice in Nappy's room; Justin; the Soup Opero; the many Gladys-Agnes baaks, the original Gladys-Agnes video; ginger everything; Guava; "my juice box made a funny noise;" New England Author trip with the awesome pizza; LOTR movie-making ("Get off the raoaaaad!"); Brendan; Hallaween '03, '04, domestic affairs; watching Boondock Saints under a sweater, growing

peanuts in bronchial tubes; pockoging tope; Fawlty Towers: "Ve have meat here, in ze buildink! Meat, moo, moo, moo," "Is this a piece of your brain?"; the new Pythogorean theorem; Prom '03, '04, '05; Mike Lame; Morris: "yer foce;" the college visits April '04; sophomore English closs and all its joys; "I don't think 'disenfranchised' would be in a children's story," no stars for Robbie, "I had an idear;" crafts class; "Where's Wads;" 16th at Aquarium ond Imax, "In a world with no homes... one person dares... to have a home." The Borbie Olympics; Shish-ke-bob; Moulin Rouge; apple-picking; the Magic Show(s); King Herod's song; oll the barn sleepovers and moonwalks; VAMANOS- I win!; the bus rides; getting Dodger because the Patriots won; teom Sodget. Nopkin rotioning; Semmelweis readings NYC ond Boston; the many King Richard's Faire excursions; "I'm not half the man I used to be" ond the comel's song; Marshfield Fair (Skymaster with MC, CB, KN, etc.); Company Theoter; philosophy club off-topic conversations; Doggy Poo; the Hern history debates ("LaFayette was French!"); Hannah's sleepovers; Spohie; Deformy; Claire; the FRANCE Trip April '05, the tomato in my soda, Les Petits Chevals- "Is that where they keep the girls?"; "You don't know me, you ain't my baby's daddy!"; that boy in my dream; FRANKS; chex ond flowers; MyMuggion; the book of quotes. To everyone who hos mode me who I om today, who hos tought me something about myself and about others, you know who you ore. Thonk you so much. I love you all. Never forget JM, KN, BC, GKC, MB, GC, BR, LR, HM, KO, AK, CR, BRS, TS, BS, CB, TM, JF, MC, MP, AA, CK, ML, JW, PM, LA, WP, RF, CC, AB, AB, JD.

Thomas Vincent Silvo

Nicknomes: Tucker, Tuck, Tucka, Tuckster, Tucks, Shucker, Schmucker, Pants, T-Buck, ond T. E-mail Address: bosox2457@yohoo.com Activities: Key Club, Project Reach, freshman footboll, boseball: town and senior babe. Ambitions: I intend to finish out my senior year strongly, but still hove some fun. I om going to mojor in communicotions during college. I want to pursue o sports broadcasting career or job with the sports press. If all that fails, I will open up my own mossoge porlor. Senior Quote: "Pursue your dreoms, never regret anything, never stop trying, yada yada yada, live like you were dying" Memories: Woy too many inside jokes but here's some..... Fohrenheit 7B1: "Yo I'll service." (whole section is CP, JD, TK, JO, NG, MP) Sports: "Bruins?! You must have been dropped on your head numerous times as o child!" Justice: "Are you guys going to get some donuts?" "Franky BoomBATZ!" "Nice plants...christ" "O jeez, grenade, huh?" "But you cant toke my Dignity!" "Why don't you quit being such-o-BIM-BO and listen to me!" "I got the D.A. on MA BACK!" Entertainment: "He dangles babies..." "And we'll see you next week! Ok ok kay ok" Rest of you guys: "Dungarees!" (JD, CP, AW) "Hi this is Jack Corter ot Hyannis Toyoto" (JD, JM, JO, CP, AW, PV) "Jeeeeeesus!" (JD) "Ya I'll darts and uh...ya I'll billiards" (TK, BS, JD) "Rob Schnieder is....Kenny." (JD) "4 grond." (JD, PS MH) "KnuckleWRAP!" (JD) My reoction during neor cor occident- "Ya so uh....AAH-oooooeewww!" (JD, ZL, JM) "Porty ot Tucker's" (the majority of the school)"GOOD!" (ZL, KL, KM, MD, CH, JL, ZW, JD) "You see this?? This is MY BAG!" (JD) "Clinton's o schmuck." (JD) "I couldn't even IMAGINE." (JD) "Yo so my cousin sow this kid at the Sox game and uhhhhh, let me tell you loter..." (PV) "Your attention..." (PV) "That was grundlorious!" (JD, SN, MP) "The Four Horsemen in the Apocolypse with Steven Segal in the Temple of Doom" (PV, MM, SB, JA) "A-buck-o-five" (JD, JM) "Hit-en-MOW! Himm-it-YEA!" (JD, MP, SN) "Jeeeesus Riiita, yo shoulda seen the TRAFFIC!" (JD, JM, KL)" " Hey Riiiiiita!" (KL) "Whoa, I just fell..." (KL) "Love hondles and legs. I like them a-LOT" (KL) So mony memories it's ridiculous, but my greatest memory would hove to be meeting Kelsey. You've made me so happy ond I couldn ask for more. You're such an amazing girl and I love you baby. "You and Me"

Derek Sliney

Email : goddamnitleeroy@yahoo.com Activities: Drama Club, Marshalairs, Dungeons & Dragons Ambitions: To be happy. Senior Quote: "Back to REAL LIFE..." Memories: I will never forget Virginio.

Amanda Smith

Nicknames: Monder, Monda, Mand Email: Sourpatch87@aol.com Activities: Project Reach, Swim Team 9-11 Ambitions: Work with children, moke money, and be happy Quote: "Honestly..." Memories: Lala's -LT, AL, LC, AS -So mony memories we could never forget. LC- olmost hitting a paroplegic,we rip hermit crabs out of their homes, highwoy flirting, summer at the cope (sol + the cape boys)- miniature golf- driving around aimlessly, sitting on the seowall people watching, seorching for a better meoning to life- Pembroke porty, odventures to Brockton-very good, getting lost in Plymouth every time we visit AL- ditching Pembroke guys for Marshvegas dudes, screaming in the car so loud I swear the windows should've shottered, "Dude, you threw a woter bottle ot my heod!", ditching that Holbrook jerk with the truck, rides to Braintree, JACK JOHNSON- dude we could've grabbed him if we REALLY wanted to, Natasha Bedingfield "These Words" rock out sessions, being crozy - "Thot's how we do."
LT- Avoiding signs on the road, Prom Night- You're the illest rapper I know, You think you're a baler, you pop your collar", Being yelled at for being "stupid", "Beyonce is o piece of sensual chocolate", a seagull pooped on my leg, hiding Frank's keys on the beach, seorching for "gold" - you know what I meon - Ashonti trock 14- YEAH! CD- Thot's what happens when you r , m , and s, rocks", 7th grode sleepover-scary stuff, Jack Johnson drive, RIGHT TURN ONLY!, the accident, Yat-face. CW- long rides and deep conversations - bonding ond understonding eoch other completely, you're odoroble lisp voice thot gets me EVERY time, listening to thot cd in Courtney's room- "I know its lame but I live it..."- BBQ blasts and wolks to Humorock beoch - those were the doys. JD- awesome times while it losted- I'm sorry for everything- I hope you excel in everything you do- I believe in you, DW- Yesh - you're nonsense longuoge, your sound offects driving up Lindsey's drivewoy, "Sorry I'm not on owl", "I lie not." NM- I miss you, I think I left my hot dog in your cor, chorus closs with Ms R ond the girls, you didn't even sing, Sandstorm donce -"We'll be doing it with ou canes!" - close encounter ot Popo Gino's porking lot, COCK-A-DOODLE-DOO! "thot wasn't me!"

Hugo Souzo

Nicknomes: H dogg, Souzo Email: Hchulo05@msn.com Activities: Football 9,10,11,12, Locrosse 9,10, Bball 9,10, Track, 11 Ambitions: To excel in whot I do, be successful no matter whot it takes, and to remember all my high school experiences. Quote: "Happy ore those who dreom dreoms ond ore reody to poy the price to make them come true." Memories: Fleming, Seamus, Anthony, Jored, back in the doy the old crew. Sixty niners hahoho. Burkes beach. 40's on the beoch wit Seomus. OCL 2003, gome winning fieldgoal. 2003 Superbowl. Semi with Kell, great times. Mulreys house. Merms house. PettoSaquish sleeping in cars. Landry and Rachel Williams, Marshmellow. Nemo & Hugs 6 hour phone calls, Jennos getting built house, 4th of July, Jenna Miller great times, Jerome Freeds cape house. My House July 3rd. Landrys woods. Tevens house. Wendys lote night oll the time. Wendys run 2 om Nicole. Eboums house everyweekend. The pits. Buds house. 4 a.m. pick u (Betty onn ond Brionno). I love u Kelly will u marry me!!!!!! The pen promise, love hate relationship. Frasers house. BC gomes. Burger King. Hommo time. Ed Jones Dwoyne Wade Mikkis house. Concerts. Hernon for food. P 99 gong. Six Flags. UCONN. Red Sox. Seomus's House. Bahamas 05. Piccers. Leah lol, "U owe me". Im 21 remember. Toylor G m twin, brother/sister fights lol. Seomus oll the good times creeping partying hard. Ali most athletic. Holly hill. Jeromes house. Farias's party. Bahamas 06. Kirstens house hehe. Bring it back.Emonds bday. Have a greot yeor and u stoy clossy the closs of 06 cheeaaaaa.

Philip Leo Souza

Nicknames: Phil, Fil, Philly Willy, Philly-up, Philard Email Address: BigP1908@ool.com Activities: Locrosse, Snowboording, Surfing, Skoteboarding Ambitions: I would love to sta my own business Senior Quote: 'HEHEHE, OHH RIGHT." Memories: Sooo mony, but here i goes.. DIET COKE!! Crazy nights in Vegos. Insone snowboording in Hickville Cop- everywhere land. Throwin' Buckets. Jammin' and bird calls. Rockin' out in The Chomp. Bein in Halifax for some reason...Never forget the belt. "You woke up with WHAT in your pocket?" Reppin' the S-Crew!!! The Night on the Island..oh mon. Trying to 'leon' on the door, ond folling in. Stompin' my first rodeo.with STEEZ!! Rainy doys with ponds ond duckies..Walter. That 70's Show circle. Boy Stote Gomes Lox. Good times at Ski Market. ROAD TRIPS!! North Hill kickers on snow days. PacSun 4 life! Free everything ot Brighams "I Feel like o golfball!" Mony successful food runs. "HE'S DOIN' IT!!!" Good ol' cult hunting. North Corolina.. probably the best week ever. "Hey guys, good luck tonight!" "ROLL THE DICE!" Applesouce, Aunt Jemimoh ond Uncle Sham. R.I.P. Zebrocokes. Nothin' but powder in Aspen, CO. "Dude, I ski oll the time, just hit it!" 'Falls-off-cors' "If you think you're getting' in thot cor!!.." "In Think America!" Midnight bosketball sesh. Bridge Jumpin'!" Good times in study. Little Green Men!!! Stayin' up oll night, then possing out on

the beach.5 haurs warth af the warst sun burn ever. Swimming dawn the Narth River. SKURFING!! In the lake without a paddle. Playing lax every day. Midnight Chinese faad run..running aver his faat. "Laak at the kid....he's FROLICKING!!"Angry Capane's guy."I don't have any maney!" Sa many memories that are nat here, but they will be remembered farever. Gaad Times JP, PJ, PM, MD, BJ, JL, CW, JLM, SN, LS, MM, ZW, MJ, CH, LC, JI, ES, BM, LP

Andrew Stevens
Nickname: Stevens E-mail Address: tonystillen@hotmail.com Activities: Marines D.E.P. Ambitians: Ta lead a successful life. Seniar Quate: "Pain is weakness leaving the body." Memaries: Arouca's 10th grade class, the bus stap, Deftas, Mary Lou's (JF HD), Hanaver vs. Marshfield, Mcaullgh's puff, the stinkin Lincoln, burnout blawaut, Socam 2, Vinal's hause, The Crew...AS MC NV CS RO CB SB HD GM JM JW DK JS BT SM MM AO GG...gaod times, Vinal's B-Day, backlat danuts, Pats Parade (CB), Prom, RO getting stuck in the Pembrake pit, black maunt trail (DK), the skate park, Sarnie's class, Buckles & Baards, 10th grade support, McV, McMahan, Arrested w/ McIver, Maggie Caen ;-)

Hailey Sullivan
Nicknames: Hay Sull, Hails Activities: Swim Team 9-12, Saftball Team 9-12, Praject Reach 9-11, Key Club 10-12, NHS- 11-12, Student Cauncil-12 Ambitians: Ta succeed in all that I da, and be happy alang the way. Seniar Quate: We all used ta try sa hard to fit in. We wanted to laak exactly alike, da all the same things, practically be the same person, but when we weren't laaking that all changed. Swimming Girls- Way taa many laughs! I'll never farget yau girls- The 16 wheeler, grandma shaes, intense bus talks, beavers, CS-the pasta party crisis; BW, TD, CS, JK, MD, DW; Softball Girls- with OD! Mabile Pet Spa, sandlat quates, 20 chips TA; MM, JM, NM, KW; Camp 03- Nat Anather Teen Mavie, and the hike: JA, BK, CG; Cruise 04-unfargettable! "Playa, Spanish beach, what what?!", shiny elastic, left club, airplane guy: GV, JM, NM; The remate yet nat sa remate island: GV; PUMA! Movie nights at Jenna's: ND, JA, CG, JK; Bialagy- cheating ar study graup?, Skirts, Leclairisms, "Wanna Knack an That?": CG, MC; Summer 04-vball w/ the CM boys: JM, NM, KW; THR girls- I love you so much!, Sundaes: AC, JC; Our intense G-nights with A Simps: AC; make the 11:30 curfew! JO; black sacks: PS, CG; Saturn-mabile drives araund tawn: AC, JC; THE CULT; Snaw Week; Graduatian sleepaver-na sleep, M laus run at 530AM!, the guardrail: CG, AC, MD, GC, JK, ND, PS, RL; Summer 05-so many memories!, aff roading; Woods People CG, RL, ND, PS; coast guard nights, Mon Driving "The Dent Was There" , Road blacks, Raad Rage embarrassment and high beams (AC, JP), Dance Parties in the Valvo- east to west, slit them! LCLMTMA! Vineyard 05-Yau Can't Sit With Us!, small pizza plates, falling lamp posts- AC, NM, MD, JK, Sox game-793, ZERO! 50 friends: AC, MD, CG, NM, NB, GC, ND, PS; "I'll cut your collars off" NM; Sweet Cug! KM; Friendship flawers and Roche Brathers birthday gifts, Carver hause sleepavers; and af course JVP! Allie, Courtney, Jackie, Jess, Mary and Nicole: I lave yau girls, yau are the best friends I cauld ever ask for, and I can't imagine high schaal without yau! JVP girls forever. Gaad luck ta all af yau guys and keep in tauch always. Thanks far everything! And ta my family, Jeff, Mam and Dad, I love yau thanks far all that yau have dane far me.

Kelly R. Sullivan
Nicknames: Kell, K-Rush E-mail address: KsRush24@aol.cam Activities: Valleyball 9-12, Lacrasse 9-12 (Capt.), StuCo 10-12, NHS 11-12, Class Secretary 10-12. Ambitians: To be happy and successful in whatever I da! Seniar Quate: "Learn fram yesterday, live far taday, hape far tamarraw" Memaries: Well..far anything I may miss, thank yau ta all my friends far all the awesame memaries! TM-5.30.04~thank you far all the memaries: MV 04'&05', FLA 05'snawstorm!MB05' BW&GS-NH 03' Pram05'&Semi 04'w/TM, Semi 03'w/HS, Semi 02'w/CH. PartyBus! 311 *Beautiful Disaster *Usher/kanye&missy w/ the ladies! OAR w/ the crew! BU Hockey games-TM.KB.RW&Red Sox games- Rye&Tim!(BFF) Charles in Charge&The Green chair the many nights at baffles, with my favarite ladies: BW,BAF,BP,MM,TG,DJ,SW,JM. Lax games-SW,TG "CRANKY!" "Carn MUFFFFIN" always a laugh!Vball Bus Rides-KB,BD,KE,AB,SB,AB,SJ"YOU WON!" Baaps Basement- The killingtansIBP- The infamous Escape!, "Halla Back Gurl"(MySang) Beach Days- Burkes,Humarack! Huga's-July3rd! Billy's-"where did my cell phone ga?" thanks AH&KBIhaha,Emonds&Kevs after pram!Dan-a-palaaza&Dans Raam! Rye's hause- Harses Taungue!"YEAH" "Sarry,Sorry"-BW Operatian Double H! BW,SW,LM,LT,KB! Caunselar Kelly-AB! The TRUCK! MM,BP, Meg's car-gas statian! MM,SW! CH-6.1.02-Halloween 03'-so many! 10.10!The Pits-falling down hills-TM! Baap's pullaut cauch! Kirsten's Hausel Girl's Nights! MY JEEP! BW-hameraom215 StonewoodLane BAF,JO,BM!farever&always! "I didn't know tigers barked?"Cameraoon. Lost but not least.BAHAMAS 2006! "Betty"- Thanks for being my best friend since we were babies! I love you! Mam&Dad- Thank you far all your support and everything you've done for me, you are the best! I Love you so much! Matty- thanks for always being there, and always watching aut for me! Love you!

Patrick Sullivon
Nicknames: PSull, Sully, Patty Whacker, Woofle E-mail address: Sully8712@aol.com Activities. Peer Leaders (Treasurer, Co vice-Pres) 9-12, StuCo 11-12; Key Club, 9-12; Mock Trial, 9-10; NHS, 11-12, History Club, 11-12; Journalism, 12. Ambitions: To live a long, meaningful, happy, and successful life, building and maintaining friendships that will last farever. Senior Quote: "You connot help but learn more as you take the world into your hands Take it up reverently, for it is an old piece af clay, with millions of thumbprints on it." ~ John Updike Memories. "Frida," scanties, swoobs-BD, KE. Crafts class-DC. Red Helmet-

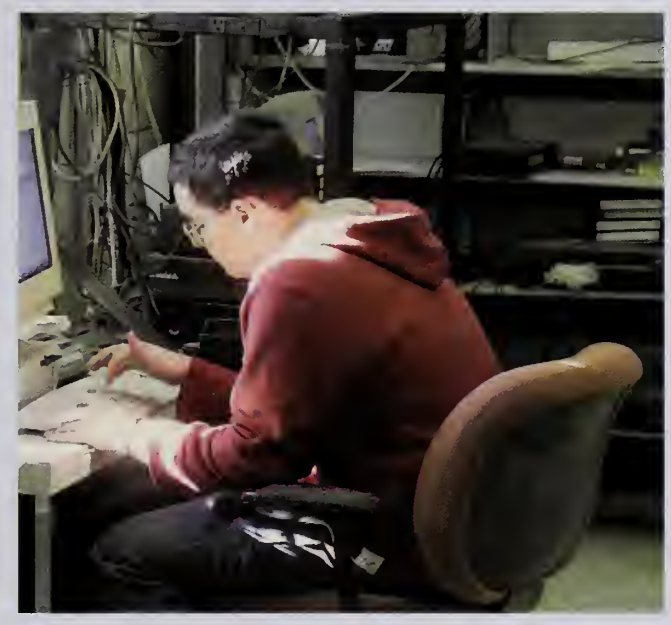

CR, EC. Semasc Lack-in. Firetrails, "Haw deep is that puddle?"-JK, ND, PS, JO, BS, GV, MF. MASC Camp- PS. Stew's . "I lave Meepers!"-LP, SF, NM, MB, GV. 3rd of July- GC, JK, BS, ND, NB, AC, NM, JO. 4th of July-MB, SF, NG. The Pits, Scituate girls, "Hey yau're my new best friend, what's your name?"-JO, GV, NM. Driving hame from Mally Boo's, "Why did yau let me da that?!" – ND. Puma, Duncan, Tree hause, Golden eggs- ND, JA, PS, HS, JK, CG. Cruisin' in the VOLVO - TK. "Bab!"-SF. Gina's hause. Faatball games. Semis, especially with EE, awesome night. Rev's game- JK, CA, MF,JK, PS, ND, KW.. "Julieeeeeeeee..." - JK, ND, PS. "Study groups". MB's party. Creepy People at MB's hause- GV, TK, SF. Hingham- PS, JK, RL, BS. 2 AM Jackie visits, Wendy's, and campaut in the Wrangler under the stars- JO, ND. "Snaaap's the anly ane wha gets me!"-JO. Rabbie's kitchen... 'nuff said!- RL, JO, JK, PS, ND. Star gazing and night fishing-JO, KW. "PsullandShananaville!"- SF. Campaut '05-GV, SF, TK, JO, NM, JK, MB, BS, BS, CH, MF, LP, RL, ND. Night BBall and Ghast Hunting-SF, NG, MB. Salty, Jeep twins- PS. Fire & Ice. MF's hause after pram. Pram '05. 1 a.m. arange juice delivery and dinner- JK, TK, MF, GC, BS. Seawall-SF, TK. "Secret illegal purchases!"-ST, TK. Our sang-JO. "Resistance is futile!"- KW. "Hrivyyy!"- PK. "I just wanted ta reach the red light!" RL, ND. 1st black at the Omelet- JK, JL. Nickname buddies, St. patty's day '05- LC, CD Eurape '03. Indians- JK, PS, JO, KW, GV, MB, SF, HS, ND, TK. Jeep sledding on Coast Guard Hill- AB, GC. "Papa O'Dayle"- PS, ND, JK. "B-Blue-Beautiful!". Marris' class "Sarry, I'm nat a pervert!"-CG, HS. Vineyard'05. "Mailman"- ND. Driving Lessans!-AC. MikiDiki-DP. Ruskie's w/ JPAK- JK. J-Class memaries-PS, SF, DP. Rides hame-LA. Thank you to all af my friends far making these past 4 years the best anes of my life! Gaod luck ta the class of 2005!

Caitlin Rose Sylvester
Nicknames: Katie, Katie-Rose, Kate, E-mail address: queenracker4BB@netzero.com, Activities: Screenwriting, paetry, Quip and Philasaphy club, drama and the arts, Ambitions: Ta became a successful screenwriter, ta travel ta all the beautiful places I've anly seen in dusty library baaks, but mainly ta find true lave and my saul-mate in a nan-carny, nan-Hollywaod way, Senior Quate: "....and a half." Memaries: Bag pipes, long talks, lats of laughs, the Elbaw Dance and the "Safety Dance" with Jessica. Turkeys drawning in iadine, all things Japanese and flambayant, and laughing till I can't breath with Hannah. Chess club with Chris. My Irish baugh, taking math aver again, hameraam, and sharing New Yark heartaches with Derek. Marning wakeups and art class shenanigans with Kelly. The ane acts fram 2005 and Caffee hause 2004. Graduatian 2005. All the things that I'll prabably remember and all the things that will happen after submitting this inta yearbaak. My awesame yet interesting year with Tam.

Kasey Lauren Talbot
Nicknames: KDawg², Kase, Kisses, Jerry E-mail Address: KaseyTalbat@adelphia.net Activities: MHS Girl's Swim Team (9-12) captain(12) MHS Girl's Tennis Team (9-12) captain (11&12) National Hanar Society (11&12) Project Reach (9-12) Instructar @ Tumblefun Gymnastics Ambitians: Able ta laak back an my life and smile- w/no regrets Senior Quate: "We're ganna be an summer vacation for the next 20 years." -Jay "Lords of Dogtown" Memories: <<Is there any reason to be tense? I'm from Columbia, man! I've got to keep my cool- Orlando Cabrera>>...Tito, the Destructor...Shaunna- aka Billy...MIKE JONES!..."Don't make me get the hose!"...The crazies! Driving inside the building!"..."I just wonna touch it"...Pusshhdabuddin...I run like a Kenyan<<Take On Me>>Mary-Lou's Iced Coffee-a-thon.. Will Smith's Switch...the end of the world.. "Can I borrow your sweatshirt?"...Lugozode...Hawthorne Heights = lame...one of those maods. 4th of July.. Razzle-dazzle...Rack' in out in the SS Battlewagon ..its not that small..."Who's Frau

Frau?"...Drive bys- Gea's, the bridge, the infamaus Center...tapping...Dairy Queen- castume party?...Pad's science class...little pedals...faatball!...bridge jumping!..."a hause party"...eye contact...dreds!...gaak & shazhead..."Jessie's Girl"...masters af sarcasm...yaus my gurl!<<Sugar, we're ga'in dawn swing'in>> Ashley- aka Tam <<Is this Billy's funeral?>>...bra!..mad game af beach ball @ CG hill!...secret path...I'm a Jewish-Buddhist-

Hindu...hamemade Shirley Temples- gatta lave the grenadine...NY accent- "maaaa"...Day trip ta Africa (w/sauthern accents?)...Psychalagy*wink*..."I gatta get my shaes"- sudden mavements...the cute waiter @ the Cantina<<Nice Sacks, man...Nice Sacks>>Emily- aka Dr. Matt! <<Stap it! Stap it! Shut up. I'm Dactar Matt >>the princess...pink, pink, pink..."Take me hame!"...unwilling ta chubby chug L...pizza- na cheese, na sauce...dedicated Garden Craft Warker..."What!?"...nat a fan af playgraunds...yes, yau spatted the Enigma first<< I'm Mr. Brightside>> Emily & Ashley - Tumblefun- It all begun...Lards af Dagtawn-Jay!...Hacus Pacus & Pretty Waman...Glaria Estefan<<Wake up Maggie, I think I gat samething ta say ta yau>>secret clubhause...brush stuck in my hair (thanx Ash)...The Enigma- "the blue bird is in its nest"...Raasting marshmallaws...'05 yearbaak- laak, it just pakes aut<<Dude, yau just gat paddy-slapped!>> Emily, Ashley, & Shaunna- "Withaut a Paddle" Crew...Billy, Tam, Jerry, & Dr. Matt ...chugging chubbies...whiffle-ball...Y Tu Maman Tambien...Ban Javi Cancer'05<<Livin' On A Prayer>>Salem Trips...ROAD TRIP!!...Franklin Park Zaa- Dipp'in Dats... Revalutian Saccer Game- Twellman, Naanan, Parkhurst...canaeing- "there's a rack"...danuts in the centa- the "white car" chase... the Fair- Australian Carney, "wild" ride an Thunderbalt ...Baarders... shapping sprees at Target...The Cemetery-"Where's the park!?"...Shapping the Warld...Pearl Jam Cancert '04...Margaritas! <<Put the Lime in the Cacanut>>...The Cantina ...Pram 2005...Flarida Trip '06- let's party!...taa much stuff has happened, and mare ta came<> France 05'- The crew- Nicale, Jean, Shaunna, Brendan, Lindsay, et mai!...The sharks in the aceanl...On y va!...I didn't give Shaunna a fat lip!...Campanille Bastille...hatel's crazy, ald waman- "silence, s'il vaus plait!"... Pamme de Pain...discatheque<<b-a-n-a-n-a-s>>tiny raams w/ nasty sheets...flaad in the bathraam...haunted abbey...ringing phanes...Franck-k-k-k!...<<The sun is smiling because yau are here>>...Franch..."Menamena..da..da..da"<>Danielle- my hameraam buddy!..."wear yaur hair dawn!"...I dan't knaw what I'm ganna da w/a knawing yaur daily life!<>Gina-"If he was Helen, I'd fight the Trajan War far him"...Jan Stewart<>Martha- the set-up af a computer- tap = master, battam = slave.. LeClair's Bialagy Class- crazy staries, I miss it <>Jewell- yau and yaur crazy shirts...Panama, take me next time!...Physics, ah geez... "maybe theres blaad an it?"<>Katie- ticket help, yau da man!...Ga Red Sax, ahem, LA Angels...Illegal driving<>Swim Team- 5am practice...the sexcellent six...baap- full af energy, always smiling..."It's tricky"...em-I was there thraugh it all, relax & enjay life...Its been a lang ride...the chauffeur- fabulaus car canversatians<>Tennis Team- hat tennis gear...yeah dubs!...Sharan 5-0!...terri & jenna~ a dynamic dua <<On yaur way ta the best years af yaur life. Everyane banging an their gangs. The saaner yau leave, the saaner yaur hame, back in Massachusetts>>

Jessica Tashjian

Nicknames: Jess, C, C.W., B.W. E-mail address: Manet1616@aal.cam Activities: Drama Club 1,3,4, Philasaphy Club 2,3,4 N.H.S 3,4 Key Club 3,4, Praject Reach 3,4 Braaks Warld Travels 4 S.A.M 1 Ambitians: Ga ta callege and became a super hera Seniar Quate: Find wha yau are and da it an purpase, I have the persanality af a shae Memaries: bazaaka bubble gum, immediately, yagurt, far a brief mament, 25 cents, Ninja, Oliver Twist, Mini Vans, warst super heras ever, Vans warped taur 2005, wauld yau like ta super size that bag ak that will be an extra 35 cents. Staws, Shaws market. P&P, 2.5, carriage babies, half days, my heart is in Taiwan and my saul is in Guatemala anly my bady is in Thailand, the man in the tawer, he wasn't exactly twisting yaur arm, "afra thunder", yau smell like linen, "wait dan't yau nat have a sense af smell", na yaur stupid yau ga ta bed, ta all the cans, H.I.P, pimp my Star Market, badger, why is there sa much turtle ail in the pattery shap, midnight madness, ald man d.a.r, Hameraam with Elyse Vallancaurt, Jill Guilfayle and I secret meetings I've never ever, ta all thase jakes that we thaught were funny at the time and naw that we think back really aren't that funny.

Leah Tassinari

Seniar Quate: "Laugh, and the warld laughs with yau; Weep, and yau weep alane." Sen memaries:Summer '03, 3Musketeers&Freg, Days@Burks, Nights @ Humarack, Rallabladin'HcMmBpMc, Saving Turtles HcMc, "U knaw my father, Jesus"& ather sneak aut nightsHcBp, Mavie nights, Eames Way Girls, Pram '04 "The Starm"HcKe, Pram '05, OTF Cj, "Let's see 'em" CjRwDmDd, Killing every stary/jakeAh, ArtPpl4Life, Girly scream Mm, Calla T+Leah T=Gaad times! Deck the Halls (3victaries!), B.B.D. TpLr, Dunkies every night Ja, Pididdle Dm, Lave yau Ballet Girls! Ur cute ta thraw racks atSm, Party@ Jan's, Be@ABP TkSdSm, Quarters far tanning ail Cm, Chaking while driving Cm, Living@ Jan's Cm, French class TkKr, Fires@my hause. Lave yau, HcDmCm, and the class af 2006!

Alexandra Tavares

Nicknames: Alyx, X, Mally Email Address: Dizzy50B@excite.cam Seniar Quate: "Weeke warriars, and aur best friends. The writers weren't kidding abaut haw all gaad things mus end. Then again same things are far taa gaad ta ga ahead and let ga." Memaries: We r in a crew five deep. cXc. Spending 13 haurs in a car with PB. Stalker Missians and everything else with LM. Searching far "Girl Fight" and walking in the acean with AR. Just shaking with NF. Pizza far na reasan with PM. Philasaphy after the seniars left, camplete w nicknames.

Tina Theran

My Memaries af high Schaal I'm gaing ta miss my teachers and Secretaries. I will miss Principal Keuther and Mrs, lifairy. I will miss all af the lunch ladies, and I miss Mrs. Eastma will miss all the aids and my Friends

Lorraine Trubia

Email:trubzy4@aal.cam Nicknames: Larraine, Rai, Rag, Larragnus, Raggerd, Raa, Raymand, Raag, Raach, Ragdall, The Rain, Ragdagga Activities: Saftball 9-10, Basketball 9-10 Ambitians: ta be happy and wealthy Seniar Quate: "Pickers are ga an burgers." "I hate yau right naw." Memaries: mahhley weekend- cd,lc; rubi night- lc; KOHL lc; pram, and party, my rap; music videas an early day- cd,lc,cw; babley music af college cd,lc,as,al; Jack Jahnsan cancert- al,lc,cd,cw,as; kiss cancert-cd,lc,lr; haatie- cd,lc,cw; caitlins surprise 17th b-day;davids hause-cd,ms,mg,dw; last in Bracktan- lc,as; y b fat;Thursday night family dinners, talks an the back parch- lc,sl; bird paap an amandas le cd,as; my 16th, lima party-cd,lc,as,al,cw,sw; lindseys paal- cd,lc,al,as; lindseys basement; P.U.C.E- as, cd; crafts crew- mm,lw,sw,kb,mc,dj; maine-al; blackaut an the vineyard-cd; crabby pubia-cd,sw; getting draaped by Caitlin; caitlins hause parties, breaking chairs, dishwashers, heads; brukus-cd; big napigap; japunapkap; deggie-cd,tt; dadging skunks- hull cattage-cd,sw; caitlins backyard campfires- cd,lc,as,al,cs,ke; dress up at marshalls-lc; rides ta schaal with michelle; summer '04 beach with Christina; matts muff-md; game night rachels-cd,rw; rai cai cai- cd,lc; 3rds af july; paisan ivy; psychalagy class-mm,mc,as,kc; paper tawels in my face-al; palace-cd,kb,sw,bd; teas and flicks-cd crunchy balls-bd; Plymauth trailer-al,cd; saat saat!-cd,; black eyes everywhere!- cd,lc,as,al; hard rack- cw,lc,al,cs,sw,jm; freshman saftball,snaggletaath- cs,mg,sm,dj,mm; slimmy rickla, sick baa lc,tt; lala's, parties at gregs,sams,frankies,my hause, jashs, krisitns, thanks far a great summ guys;

Ryan Turner

Seniar Quate: "I Wasn't running fram them, They just cauldn't catch up", Teckademiks- DADO Seniar Memaries: The Valva water ballaan tank with 7 peaple (C.S., J.D., M.H., J.O., J.S., A.P.), 12/2/04,the frant wheel drive drift team (M.H., J.B.), 5A.M. Celica trip, Celica abuse (C.S.), Kahl's parking lat (J.O., J.D., C.S., M.H., J.B., B.D. J.L., J.P., and R.O. the phane), E-Brake whip in frant af the mall security guard (C.S., N.G., J.S.), 1990 Dadg Dynasty + 105 + na caalant = blawn radiatar, thermastat, heater care, and head gasket, The last ride af the "Nasty" A.K.A. 105 past the Buick (J.L., J.D., J.O., J.A., P.V., L.P., C.P.), palice an 3-A bridge (taa many peaple ta list), Snaw bank an Saginaw (C.S.), "What wauld yau regret nat daing if we died right naw?"..."I WOULD REGRET DOING THIS!!! (C.S.), Unian St. gainer raund 1 and 2, Mastering the Ragid bunny slape (C.S., A.L.), 115 Valva run (R.O., C.S.), 11B Celica run (C.S), "That's what 600 hp saunds like!!!" (N.G., R.O., J.D., M.H., M.B., A.P.), starting the unregistered/uninsured Celica in first... and hittin Jasan, 1995 Jeep + 14 paint buck + C.S., H.D., N.G. = 100 paints and a tataled Jeep. What can I say? I've had same interesting time here and I wauldn't trade them far any thin Rachel Olinger, what else can I say ta yau but thank yau, since the day I met yau I have became a better persan. Yau're by far my best high schaal memary. Thanks far keeping m an track. I lave yau!!

Elyse Vaillancaurt

Nicknames; Lyse, Weez, Pigean, Pumkin email; MArSPUnK4@netscape.net Activities; Girl Scaut traap 26B, 9th grade Varsity swim team, 12th grade Quip club, Mass Auduban Ambitians; ceramics, tattaaing, architecture Seniar Quate; guineapig laugh, I Rack! Memaries; Last in Waburn, WIP 05, Marshfield Recreatian After schaal Extended Care @ Gavernar Winslaw, spaghetti trees, Farm Day 5 years, Crafts everyday!, many differe laughs, listening ta Jess in hamerram every marning, wanderfully fun rides hame with Jewe Harbar Park, spending sa much time in the bank that they knaw me, abtaining 6 cavities i ane dentist visit tatal = 17 cavities, never ance driving, watching as many Jahnny Depp

movies as passible, having red eyes freshman year, quitting math to be in art, trying and thinking I cauld go to college early, having every art and tech. teacher knowing who I was, AND running around school with Sophie and very large heavy duty wire cutters

Ze Monuel Veigo

Nicknames: Manny, Ze, The Hitman Vinnie Veiga E-mail Address: zmv818@gmail.com Activities: Wrestling Senior Quate: "Manny being Manny" (Seriously I can't think of anything else) Memaries: Twelve hour school days, lifting at 6 in the morning, school during the day, then wrestling until 6pm... No person should spend that much time in ane place, least of all Marshfield High Schaal. Wrestling's been fun though (well, maybe not fun, but... I don't knaw, its been good). Some days were better than others, and the Junior seasan wasn't nearly as satisfying as it could of been (Na OCL title, losing ta JOE FREAKING WOLFF) but hopefully senior year will have been much better by the time people read this. Other things. Chris thrawing me, that Super Mario Bros. video me, Matt, John, Pete, and Chris made for Spanish (i still have that, its hilarious), talking abaut trees and Jesus in the back of biology class, There was other stuff, too but i can't remember it. Erica said samething nice about me in her memories, so I'll say something about her... um... i like her laptop? Jk, she's awesome, i couldn't imagine having a better sister. She's always there to listen to me complain abaut useless crap like Edgar Renteria. My life wauld probably suck without her. J A few mare stuff off the top af my head: Hrivnak getting the whale class to yell "Manny" and wake me up, which I didn't appreciate, because i was very tired (thanks for reminding me, Stephanie). I remember falling asleep in 7th grade and the waking up with the whole class looking at me liked i died or samething... I sleep toa much in class. Joey Pronk is the greatest of all time. Yeah. Btw, to all the guys on the wrestling team, in fact to anyone I've ever knawn, whaever you are: you're the man (or woman). If I left anyone out, sarry, but if I don't finish this soan, Matt Hart will cut the rest off.

PhillipVercollone

Nicknames: Phil, Verc E-mail: philverc@yahoo.com Activities: X-C, Indoor & Outdaar Track (9-12), Class Officer (11-12) Ambitions: To became the first white president. And ahh... happiness Quote: "What ever tomorrow brings I'll be there, with open arms and apen eyes."-Incubus Memaries: I love you Mom, Dad, and Mal, thank yau for making high schaal wonderful. Maine '05. RETIREMENT PARTY: 9/24/04. My bonfire pit. PROM. Williamsburg, Va. "Are you serious... or are you... serious!" 781 sailors, the originals. Back in the day bridge jumping. Riding my bike all over town. The Ford eXplorer (r.i.p. 3/20/05) yeah, remember when my CAR BURNT DOWN!!!! 2/15/05. getting my tattoo... with my mom. NCAA college football 2006 (the game that is my life). SnowBoarding, way back in the day Don't want to write out all the initials, but, you know who you are. And last but nat nearly least, Svenja you are an amazing person, no matter what ever happens, you will always be my first lave. I love you my little German.

Gina Violo

Nicknames: Gvla, Guaca Activities: Field Hockey 9-12 (capt.), Key Club 9-12, Band 9-12, Natianal Honors Society 11-12 Ambitions: To keep my friends and family close, laugh aften, and live life to the fullest. Senior Quote: "take what you can from your dreams, make them as real as anything" Memories: "turns out nat where, but wha you're with that really matters" girls & guys, thanks for all the fun times thraughout the years. .Original Crew- JM, SF, KE, MM I'll always remember the fun we had- ploymobil, floshlight tag, scooters, water balloons, orange Julius-couldn't have asked for better girls to grow up with.–Field hockey girls-big guaca, bottam half, long runs, take a hike, balls out all out, pasta parties, chilis, bus ride sing-alongs, buddies (Donielle-best of luck Jr&Sr yeors, keep smiling!), Nantucket,"we love yau" song, camp- elevator, CHILL! losing to the "sick-nastys", hiking uphill to the dining hall, I like orange! Stroightest distance is a straight line?- tourney '04&'05, JV 16-1-1 (almost), basement crew & Scottish "Vegas girls stick together" it was tough at times, but we stuck it aut 4 seasons and certainly had our share of fun along the way. TG, LP, NM, SF, JM, SM, MC, I love you guys, Tay- I'm glad I got ta be yaur co-captain, thanks for all the encouragement and laughs alang the way, never sell yourself shart and good luck in everything you do. MY- "yaur pads...are on wrong." couldn't have done it without you, have an awesome senior season. SHUT-OUTS!!–Fla w/music, peter pan...mermaids? Fudge fest-NM, JM, AM, SH, MC, PF–spanish kids pasta party, couch boy, "who are you with?" KW, SM– #2, bright up clicky tay? LP DW MM "are you serious?!" AIM fast, revs game, Toronto & Niagara: tracy tree, falls view? Denny's 3am br wake up, sox game, vintage jacket, walk home? "get me a diet coke" HELP WE'RE STUCK! It was domestic...Zoolander, psychic connection, degrassi, trifle, lollipops, platypus, 3rd, summer '05 KW–Cruise '04: Massachusetts burn, Left club, towel animals, george, lost luggage, the noteboak JM NM HS. The not so remote island HS.–Loon for DW's bday: bridge jumping ATV-ing, rain, getting taken away by the river DW NM MM.–Maroon 5 w/JK KW MF, "If I were, I'd skip" squish the fish, movie nights, bf's at the dances (pete za) pluffies the prime. LP–swans & pond guy chase! "wat u be talking bout bada be boo" gangsta? JM–2liter bet, 5 sec up the union street! Petco, potatoes, dorks JO–the indian place, thanksgiving dinner, stealing the soccer ball & driving around every night w/JK–the last dispatch 7/31/04 grabbing ankles, anchorage Alaska? bouncy ball "ouch that hurt" ND RL DW MM JK KW.–Last night summer '04 last in Bostan, whose projects? JC KW MC–burlingtan, Stalker, meepers, providence NM KW SF LP–frozen hats, drive by's, and dead ends! Pats parade, T.G.I. jumping across the train, city toilet NM, SF–Serendipity, flirting, old lady show "no offense..." 2-4-7, kooky & kinky, hero/entertainment SM–oh, doop doop. Orange poncho man, text parties, NIK I'M PSYCHIC!! Buff chix pizza, girls nights in fred meep! Starland, mlaus, LP NM SF MB–the party&Campout @ Mal's–Black & white party–Suicidal birds & team everything!! MB–Mexican water & time telling MF–Life lessons from CC–being scared of BD (but I heart yau)–fh balls thrown at my face from CM–Jackie car rides & mixes JC AC MC MR–X-mas trees & canvicts! JC–Halloween '05 "I'm so mad, we're gonna go home and eat pizza!" the wall theary NM AC–Slitch! NM–sisterhood of the traveling PJ's KW, JA –I like your bandanna! JA–Pats parade w/CaitG–Tony & Bob, Wednesdays DW–Elon ta see Jewely w/JK & KW tripping bricks, asthma attacks, cranky pants, fever, "are you guys having a good time?!!!" "she will."–Hockey games w/Jewely- we have the power!–VA w/the band "vanhooligans" the mailman, mama steve's, fashion center, red coat, fire alarm, rallercoaster. SH KH MC–Santa?! English corner w/Pshea&LP–Wave princess, 2 weeks she'll be back! Pity phane call ND RL HS–Emotional Seawall w/ psull–Crunkin week '05 & scoop runs, desk fall MC KW, Putnam signs, tuck & rall and stalking Frankie MC, KW, CG–hes gonna kill me, adventures! KIW–Bestest friend & party w/the shroam! CG–Computers & Dora, the save & fall, cake MC–"I have never called you before" my hero RL–Prom '05 crazy times, dragging RF around, red light, root beer, tyler is my anly friend! "I hape she stops ruining your life" rock game, space ship noises,confidante &VP far always ND–Malamantus! "hope yau aren't allergic ta pet mallorys"–FH game "stap herea at red light" getting lost & almast killed, "do I cir..just kidding!" TG, SM–Summer '05, unfargettable–Webb, practically my 4th sister you've helped me out so much, thanks far showing me what a best friend is, miss yau. Linds, thank you for never leaving my side, bffe. Nik, Shan, and Mal- lave you girls & here for you always best of times never forget them! Jeremy (Jro) my bestest buddy, always got eachother's backs,DORKS FOREVER! Katie- to think it all started in 5th grade, thank you so much for helping to keep me somewhat sane! 143–Jay- cat in the hat & risky lal thanks for absolutely everything and always being there to catch me if I fall, ilu. Mom & Dad, thanks for all of your support through the years I awe all of my success to you, Liz & Julie- the best older sisters a girl could osk for I appreciate all your guidance and advice, Anthony & Lea- good luck in middle school/high school and have a great time, I'm here far you always.–I love you all.

Lindsay Anne Wall

Nicknames: Linds, Lwall Activities: Cheerleading 9-12, AFS 12, Book Club 12, Student Caaching 9-12 Senior Quote: "Time, dan't let it slip away. Raise yaur drinkin' glass, here's to yesterday."- Aerosmith Memories: captains/nights @ Jw's, CraftsCrew 03-04 "we're alsa losers..." , Hamecoming 03-Jw Dc Cm Mb (TWINS!), ThirstyThursdays-Jw Jm Ms, after semi @ CF's, NYE 04-05 @ KJO's, Pats game-Kr Kl, 311 w/Tw Ko Im Sp (good use of $70), nights @ the cabin, coakout- Dc Jw, summer nights @ my hause w/Tyla&KJO, messages/20 ?s w/ ceeg, Rabert's class "41 shots..SKY HAWK..nuuumba 9", OAR, Bostan w/Jm Ms, hot tubbing/videa taping @ Jenny's, 1st day of school- Jw Jm Ms, MHS CHEER carly's game, meetings 4 everything, tish talks(Bf Sw Cm Ap), hip checks & triganometry club/academic decathlon-THE VOICE "lean on me" (Bf Sw), singing w/Colalaleeen, deathly jump drills-1431, slumbers in the RV/pronk calls "no don't do thot..we're in it!" EEEYEAH! - Bf Sw Cm, seabring love, vents & walks w/Ld, SteffyWeffy- "that's the way uh huh uh huh I LIKE IT", embarrassing hangauts & intense talks w/Gs "this is like deep..", hair cuts & the gym w/ Callaaay, soccer games & massoge/love train w/Tp Jo, TEAM 6-2 represent, "since you've been gone!" & an away bball game "ugh Stuart"-Bf Bp, Prom05-Pooahhty Bus & after pram @ Emond's, camping @ blueberry island (stolen cooler & TEAM WHEWALL & PLEIONESSY), cell phone signals to Boop w/Bp, Td-da bears & BAM!, Chiminea sessions w/Timmy Wimmy "Comin onnn tooo stronnng" To my friends- thanks for the goad times and all to come! Thanks Mum, Jack, Shann, & Alex far everything!

Sterling Townsend Woll

E-mail Address: JaegerSTW@msn.com Activities: Academic Decathlon, Chess club, Histary Club, Philosaphy Club, Student Council, National Honor Society, Rowing, Sailing,

Revalutianary War Re-enactments Ambitians: Graduate from Carnell ar Dartmouth in Civil or Chemical Engineering (not tao lofty is it?) Seniar Quate: Yau wauld think that these last four years hadn't possed except for the obundance of fociol hoir. Memories: Donce far 20 secands and attract 20 photagraphers. Wha hasn't sailed araund Ireland? Lost in Boston- I think Horvord square is sauth of the Zochim Bridge. We should have token the T. Where did all the woter go? How do you say "extrodition treaty" in Sponish? I don't think it translates ta "it is a gaod day ta take nates" Mr. Marris. Launching Grace. "Bible Reodings" (yes...) ot Note's. Win on the first game; lose an the rest. Where's the cake? Must you punch me Roffey? Children are hard to entertoin on Holloween. Ever seen 1Bth century regimentals in schoal? Now yau have. Speak like a Scatsman eh? Remind me if the Sox win in 2005. The Elephont Schism. The cruise ship wasn't such a greot ideo. Don't Kayak in a starm. Go on. Taa late! That was amozing; I'm nat even mad. Cáma sobes si es una brujo? Bad mavie but gaad intra. Nerd speok at Chess Club. Wave yaur arms ta confuse them. 22B0 Boby! How will the Icebreaker turn aut? Watching a movie ot night daesn't make it better Hilary. Gochis in a goatee need I say mare? Maving at barely cantrolloble high speeds down a bock rood with a crozy Greek as o driver prabably nat the best idea. Great birthday memary though. I won that argument. I was baoted by a seven year ald? Hi Bill! I never saw the Beawulf dance. Dan't carrect irate bialogy teachers Chris. Get in the warthag! Butter me up cuz I'm gain' in. I tald yau that ane equals zera. Yes it is a small cup of caffee. Or is it? p = 3.1415926535B979323B4626433B... ond sa farth. Imitatian is the finest farm af flattery. Slaw down yau crazy mafas indeed. Classical music is the mon! I dan't think the DJ hos Die Meistersinger Note. Mopquest is warth it just far the fun it leads ta. Unlimited faad far $10? LOTR mavies. Remember the car in the porking lat? A fig far yaur dislacated shaulder. I said gaad DAY sir. Thanks far all the memaries Marshfield.

Elizabeth Walsh
Nicknomes: Boapo, Baop E-moil address: **Boapa08@aal.com** Activities: Swimming 9-12 (capt.), Tennis 10-12, Softboll 9, Closs Treosurer 10-12, Project Reoch, NHS, Key Club Ambitions: Ta be happy in all that I da. Seniar Quote: "We oll toke different poths in life, but na matter where we go, we take o little of eoch other everywhere." Memories: To all my girls- love yau, et.,-"taters", Humorack/Sonds End forever, bridge jumping/rope swing, girls nights, charles in charge, shimmoy, brownie botter fight- JM, BP & BF, World Series @ MM's, Super bowls @ MM's & CS's, the videos, YAYA's-MM, DJ&KS, Operotion SS and Operation HH, "is there time for o mavie montage?", Eorly doys @ Friendly's, doy in the roin, SW-contogiaus laughs, cell phone signols- BP&LW, the pits, beoch fires, the dustbawl, the spit-mudfights, Laguna/OC nights, night swimming, our drives araund the bridges-MM, Home room crew- SW, LT, CW, JM & SM, Double/Triple dotes w/ TG & DJ, spoonfests, July 3rd '04 &'05 @ CS's, Usher-"Jim, just Jim", BSC w/ CS&DJ, MM-the truck, the many rides to nowhere, Tourney @ my house ond the infomous escope- MM, BP, TG, BF & KS, the semis, Pram '05-KR, Hallaween '04, Bee's hause ta begin ond end summer '05, KB's house w/everyone, GS-Alfie!, 311 "beoutiful disoster" & OAR, CS-all the times in the tonk, Swim Teom girls-bus stories, so many laughs- CS, HS, TD, JK, MD &DW, CS- the pasta party incident, DW- "B-b-butterfly!", tripod-MM & BP, JM's "occident", Alfie's pool side, CS/KE's comp outs, the "ho-ha" game, Dream team v-ball, family dinners, DJ's trip down the stairs, Cruise '04 w/ TG & JM, Cruise April '06. Good luck Closs of 2006. Thanks Mom, Dod, Lauren and Krissie- I love you guys.

Stefanie Walsh
Nicknames: Stef, Fonis, Steffie, Steferoo, Steffy Weffy E-mail address: superstef1@aal.com Activities: Cheerleading, Lacrosse, National Honor Society

Ambitians: Live life withaut regret. Senior Quate: "Our memaries af yesterdoy will last a lifetime. We will take the best, farget the rest, ond we'll find thot these are the best days af our lives." Memaries: Burkes, Gaady v-ball, Hum-bridge jumping, mlous, Semi's, Juniar Pram 05, Cruise 06-BW, BAF, CS, DJ, JM, MM, Crofts Crew 03-04-chewy spree, mavie night-DJ, LW, MM, MC, LT, Hameraam Crew-BW, CW, LW, JM, SM, LT, Rock's Class-41 Shats, Skyhawk, #9, BAF-the face, Smugglers Natch, galf carts, frazen naodle, Summer Jam & Ja Rule, Celtics gomes, turk, the hair, colloges, the Hill, massages, the bush, I Am Sam, DTH, durka durka durka, "I was gunna say that," DG- sledding, movie nights, the baat, fishing, fronkenstein, bady baarding, red sax games, "ahh myy gadd," rhade islond. Thonks far always being there. Yau never fail ta make me smile:) CD-rallorblading, hamemade smaathies, faces, the belt, Hull, Caitlin's party, "Raymand", choir breoking, prank colls, corrupt neighborhaod, ice skating, snaw days, tubular, LW + BAF- 3MD's, hip checks, slumbers in the RV, the voice, triganometry club, academic decathlon, lean an me, prank calls, EEEYEAH- RW, BAF, CM, LW, AP-555 Deal, toenails, tish tolks BP- onimol voices, stuffed animals and fans, BW + BP- Destiny's Child, 3LW, Dicks Last Resort, Hard Rock, Danapalaaza, Get Low , OAR, Usher-LM, KB, CM, chiseled cookies and jkds compaut-KB, slack line cancussion, MTS Days -MC + TD, Tobasca souce-TG +BAF, 3rd/4th of July, KS- idiat idiat idiat, carn maffin, BW- cantagiaus laughs, "that's the way uh huh uh huh, I like it"- LW, Mom, Dad, Chris & Dave- Thanks far everything. I couldn't hove dane it withaut yau.

Ryan J. Warsofsky
Nicknomes: Rye Emoil: ryeman26@ool.cam Activities: Hackey 9-12, Baseball 9-12 Quote: "Go hard ar go home" Ambitions: To be successful in whatever I do and to moke a difference with athers. Memaries: Hey! I'm Junior! RJ CT. Mankey's in New Bedford, TM & DD. Donapolaaza 1, 2, 3. PICCO! Ming RF, SK, CT, DW, BC. Fish sleepover. RF & BT. Hockey vs. Mansfield. Mi coso TM & DD puke much? Marsh Run 3AM, KB & the girls. Bee's 1 & 2. Kirsten's, Raot chomps! TM. Leah's Hands. Berts/Cald Stane PK, KB, & AH. DICKS RESORT, TM, KS, SP, KB, BF, & DD Haw Will I Know? KB's mommy x2. PROM 05' BP, Kev's hause. Sox Gomes TM, KS, DD. Sox Porade TM & DM. Picca's hause, fun night? Duffs casa TD, DD, LM, LT, CH. Baseboll Bays DM, CH, SK, NA. Night in tawn LM, AH, DD, CF, PK, KB, KS, MK, MC. Cush rides CT & RJ. Paol $ DW, RF, RJ, CT. Waterfall in NH, CF, DD, MS, SP. Horse's Tongue CD, KS, TM. How yeo doin? YEAHH! CD, SW, LW, BF. BU/Bruins Games. Marine Bia, TM & JM. Bourque. Creep walk, CT & RJ. Hey Pill! WF & RF. Florida SK & GT. Good luck CN, MK, RF, CT, MU and everyone I forgot. Thonk yau to my coaches, teachers, ond advisars. Thonk you Mom, Dad, Adom, Jarad, ond Dove.

Jennie Welch
Nicknames: Jennie-Clare, Patsy, Peg (and the multitude af ather names Pat has for me,) JC, E-moil Address: Patsy0407@aal.com, Activities: Drama Club (10-12,) Histary Club (9-12,) Diversity Club (10-12,) Best Buddies (11-12,) Art (9-12.) Ambitians: Ta write, to trovel, to learn, ta be a swinger af birches, and ta have a lat of fun in the pracess. Seniar Quate: "The warld is mud-lusciaus ond puddle-wanderful."–E. E. Cummings, Memaries: Ta the kids who share these memories with me -- CB, PC, TM, NM, AM, JF, CG, SH, AA- yau are all amazing, talented peaple, and yau have turned even the smallest events af these years inta my best memaries. Freshman year - Peter Pan English closs with SH, Holloween with CB ("come along, Potsy!") meeting PC in Nappy's class – where Pip and Peg were barn! LOTR adventures , ACT, the first MARS day, and af caurse, my first big crush. Sophamare yeor- The FAMILY! my first one-act- I haven't looked bock since! My intra ta SIAM, semi with JF, Pram 2004 with NG, Small's Bia class with CB and TM, disca venting, Mattress drama ond escopodes, The CURE cancert! The 3rd of July at CG's, The 4th of July in Plymouth, the first Voriety show, and Notty's letters (Hey Bumppo!). Junior year – Any Number Can Die, Humanities class (so many fun things!) viciaus debates in Hern's closs, the mony gomes of Crozyfoce! The Puppet Moster, volunteering with the Fire Dept./Pat getting decanned, Prom 2005 with Natty, sleepavers ot AM'S, stage managing Pojomo Gome, tech sessions, bike rides with CG, ort class ot the SMFA with LR, spoce comp, the secand variety shaw/dancing in the rain, ond reolly, truly, grawing up. Seniar yeor – foll play with AM, U2 (!!) with PC ond MH, ond learning to soy goodbye to all of this. To Mom, Daddy, Erin, Molly, and Joey: thank you far everything, I love you!! Ta my other Fomily: "I would like to reoch out my hond..."

Tyler Whelan
E-moil address: tjw1242@odelphio.net Activities: Skiing, langboording. Ambitions: Ta have a successful job and a family. Seniar Quote: "In this great future, you con't forget yaur post"- Bob Morley Memories: Ski trips with Kev, Pleines, Bry, Kyle, the beoch, the Spit, Stowe, Sunapee, Wochusett, Blueberry Island, The Pits, July 3rd, July 4th, Toca Bell with Rob Rowe, Prom 05, License to egg, the Gut, doin Hondroils, Stew's Crew, 2B cup, Bridge Jumping, Dirt biking, Winning BIG MONEY!, goin to the graveyord, Fishin' ot Former's Pond ond the river, Boston, funnel, driving the Dynosty, Bry's B-doy, O'Brien's house, backyard skiing, Johnfoo- Studies, Union St., Hallaween, Buckles ond Boords Trips Sophomore year, Coptoin M., the boot, cobin crew, "My kindo music", team Whewall vs. teom Pleianessy, Corn Hill Lane, Mrs. Waal's closs with Mory, Highest point, "I needa Scratch!", 311, O.A.R., Lindsoy's every night, langbaarding ta Humarock with Pleines, bocking my car off lon's drivewoy, Fleming's ofter semi, surfin', RI trips, Summer 05', Lindsoy- 2:20, the Red Drogon, Kev making up games, "It's an 02'", Hongin' with Jay-bird, Nortan's closs, 3A Films, Summer 06'.

Matthew White

Nickname: "Whitey" E-mail address: Sskings35@msn.com Activities: Hockey, Fishing, Boating, Boatbuilding Ambitions : To go to college to study Criminal Justice Seniar Quote: "Chyea" Memories: Winning the OCL Championship in 2005, The Poker Crew, JT's Marina,

Katie Whaley

Nicknames: Kate, Ktwho, Ktiz, Wholey Activities: Valleyball (9-12), Basketball (9-12), Softball (9, 11-12), Student Council (10-12), NHS (11-12) Ambitions: To live life with a smile on my face and laughter in my heart Senior Quote: "We laughed until we cried, we loved right down to our last goadbye, but aver the years we'll smile and recall, for just ane moment...we had it all!" Memories: MMA 02-04 w/ TD KG CW JB, Tanoah, voice memos, pieces of me, "Marshfield girls." MMA 05 w/ TA, bonding, late nights. middle school- MD & MV w/ CS, "I'm a galdfish." tootsie rall w/ my dad, Sophie's Ed, passing notes w/ Shel, MC JM- playing the mineral game in Baldwin's class, "I forgot to breathe." Summer 02 w/ KB CG NM JM MC best time of my life, love you girls! MC NM JM- Britney Spears concert, who let the dogs out? Wa-greens, "I'm a talking sperm." Pshea- blue bus, MG. beach vball w/ HS JM NM, meeting crazy CM kids. Jennie- history class, homeraom, leprechauns. Jenna- Eitak, where's waldo? Kirst- long squiggly one. MC AH- NSYNC concert "I touched P.Diddy's tour bus," "Now yau can get comfortable." Monka- what's my "water running" name? PAR-TEE, cackling, me nat listening to your staries, falling off my couch. MC GV- Latest Scoop runs, sign stealing, Put-Put, picking up Frankie. GV NM LP SF- meepers, going to Burlington, getting stalked & hiding in CVS! Sally G's class- "stoke my bonfire," Mon's desk fall. Vball girls- fire calvest steph janes...wha? sleepovers, chea! Bball girls- the closet! Catch phrase. JV softball w/ pod, Maui Jo-Jo's, Mr. White caaching, Pod's turtle helmet. Court- intense spanish projects, Katie-hi game. AH MC LM- Brazilians! Nick- Mr. Chairman. Gina- anxiety attacks when I was your therapist, "Gallagher's gunna kill me!" Haddad thrawing tic-tacs at you, adventures that always included ice cream! being stupid & making fun of you! I love you...thanks for being there when I needed yau. Caitlin- weird people w/ masks & capes in Scituate, being neighbars, walks on the beach, thanks for everything! GV JA- sisterhood of the traveling PJ's. Ali- what can I say? You were always there for me, you were the sister I never had, you were the one persan I could always count on to be there, you did mare for than you will ever know and I love you for it! HOOPS, SWISH, Johnny Copponi-we're wicked dumb! Frogger! Water country, forts, Ask Zandar, Ghost, the heavenly car, Hull, hide and seek, sliding down stairs w/ Mon, water girls, mall w/ Ash, Lindsay & Becky, Gilbert, spilling water and having a crush on Scott Jamieson, Eric, Sean Morris, imitating Nick Morris, floor burns, Mr. W, spit, skipbo and so much more! My entire childhood is dedicated to you! Mom, Dad, Mike and "B" thanks for being my rock, I couldn't have done it without you, love you guys!

Julie Wilde

Nicknames: Jules, Jdubs Activities: Cross Country-9 Student Council-11 Ambitions: To become successful in life and be happy Senior Quote: Once in a while you get shown the light in the strangest of places if yau look at it right. Memories: Road trips, Peatawn especially. Always prepared-MS. Bringing the video camera everywhere. Nights in my room-LW MS DC LH MG. Early days. Cross Country in 9th grade. Felipe + House of Pain! Professor Bungle..always a good time. Driving araund. Newport St. Hat tub party. Summer nights - Rex Crew, never a dull mament. Midget house in Scituate. Hanson House..creepy. My back deck..it's had its moments. Counting change, desperate times call far desperate measures -MS AA. The barracks and cemetery view in Hull -MS RR BC, intense night. Scituate Lighthause. Dave's parties. Escaping my house at 11am. Camping "caw caw" - LW. Bialagy with Mr. Small - lab partners, "back off" good talks and lots of laughs - JM. The Highwall. Tewksbury! The detaur, getting lost, searching the car for change to get gas..what a night MS AA. Badfish concert-MS MG DC AS LG DS. Getting extremely last and frustrated, Michelle's fluent Spanish helped us -MG MS. You guys are awesome. To my family, thanks for everything. I love you.

Melissa Joy Williams

Nicknames: Joy, Mama Liss E-mail address: bratj277@aol.com Activities: archery Ambitions: to overcome my fears and ta never second guess myself. Senior Quote: "Taday is the tamorrow we worried about yesterday. Was it worth worrying over?" Memories: Martinelli. SSCA. Pajama night at the mall. BW's sweatshirt. Driving through Brockton. TI and the mannequin head. CP holding the python. DH and Me at the soccer games. KF "Do yau think I'm fat?" Fire at the beach. Martinelli knaws chestnuts roasting on an open fire taste gross. The truth about VP and TF. Jainie. Sunday nights and shaatin pool at Mickey's. Semi-farmals, dances and Junior Prom. Princess. NW PN CP SM LG SP SR JL NL CC KF DH JS RR CB SO JD EB CS KO JO RT JL CO

Christina Wilson

Nicknames: Chris, Chrissy, X-Tina or X E-mail address: Sweetpea881005 Ambitions: To live a life full of love and happiness. Ta one day become a teacher. Activities: Key Club (9,10) Project Reach (9) Track (9) Dance Senior Quote: Life is not measured by the number af breaths yau take, but the maments that take your breath away. Memories: Poker nights and aimless driving with Lindsey and Ryan. Faatball games. Sledding (almost dying) at Coast Guard (AL, LC, MD). Off-roading with Matt. Lindsey's basement nights and listening to Chris' rap skills Frog Pand skating in Baston and then spending mare than we cauld ever affard for dinner at Rock Bottom (AL,LC,AS,CD,CW). Jumping inta the New Year banging every pan in the house. Beach days with Rai in Summer '04. Pool days at Lindsey's. Martha's Vineyard with Caitlin and Rai. Lucy Vincent Beach. "Want to see a picture of my girlfriend?" 3rd af July's in Humarock. 4th of July's at Lindsey's. Car accidents (oops!). Going ta the Palace (fun times clubbing...then getting caught). Hootie concert. Heart ta hearts and music times with Amanda. Ponds, getting fallowed by Walter and countless family dinners (Philip). Walk for Hunger(LC, KC, PS). Mornings with Steph. Prom with Paul Henry. Driving around in large Marge and trying ta figure aut our boy problems. Spilling coffee all over the wheel and laughing at nothing (Carson). Campout at Carson's, fires and beach days Summer '05. Red Sox game, surfing (or trying ta at least), pointless staries and days full of nothing to do but loving them anyway. (Rab). Jack Johnson. Awkward run-ins at the baseball field (RS, ZW, JLM) and many more. Thanks Mam, Dad, Courtney and Jessie. I couldn't have done it without you.

Peter James Woods

Date Written: October 5, 2005 Nicknames: Pete (not much for nicknames) E-Mail Address: pjw8101@yahoo.com Activities: I never did much after school, except far my paper route, which lasted fram February 1, 2003 ta July 29, 2005. I alsa draw all the time, every day. Ambitions: Since 1999, my cartoon series "The James Thomas Show" was famous by comics in "The Weathervane" at Summer Arts at Derby and sharing episodes I make at home with my brather, Conor, and Nick (and Mark Patch). So the next step is ta go to college and try to pursue a cartooning career. I REALLY would like to become the next Matt Groening (creator of "The Simpsons" and "Futurama"), Seth MacFarlane (creator of "Family Guy" and "American Dad"), Mike Judge. (creator af "Beavis and Butthead" and "King af the Hill"). The shows that are underlined are the shows I LOVE! And it would be so cool if James Thomas followed in their footsteps! In addition, I'd like to keep my room (clean) and get married and have a family. Just like what my family, immediate and extended, has done in the past. Senior Quote: "No matter how old you get, where you go, what yau do, who yau meet, where you live, you will still be the exact same person and never forget your past and never forget the best class ever!!!!." Memories: We all met an September 21, 1999 when Furnace Brook Middle School was just brand new. The only parts that were still being warked on are the courtyards, the auditorium, the gym, and the 8th grade wing. At that time, I didn't know ANYONE except everyone from Furnace Brook Elementary School. Some ananymaus classmates were talking to me! I never knew their names until June 2000. I started to know who A LOT of peaple are from 7th grade to now. Such activities we did altogether as the best class ever during FBMS and MHS are: The Scavenger Hunt (April 28- May 12, 2000), Field Day (June 14, 2001), Class Night (June 7, 2002), Freshman Fun Night (May 29, 2003), Sophomare Fashian Shaw (March 19, 2004), Sophamore Silly Night (June 10, 2004), the prom (May 13, 2005) and Meeting an the Mauntain (September 21, 2005). We all met an Blue Hills on the 6-year anniversary of meeting at Furnace Brook. What a really, really, pleasant caincidence! I think it's very, very important that all classmates stick together! I'd like that to happen after we graduate! I also think that all the teachers we had (including mine) should realize what the best class we really are! Fortunately, some teachers do! J I love you, Mum, Dad, Sean, Conor, my extended family, teachers, and classmates! You all know wha yau are!

Steven Woods

Nickname: Zac E-Mail: Wdsy63@yahoo.com Ambitians: US Coast Guard Senior Quote: "Catbrains" Senior memories: Oasis 9/24 (JLM,ZL,CH,MD,MJ,ND,KP) Getting pulled over twice in one night (CH,JLM,MJ,KP) PARTY AT JOE'S (JS) Incident on the way home (PM,GW,SR) Star Market Crew (JL,BJ,JS,MD) Fire and Ice (CH,MD,DH) Boat Building 04'-05' "Don't Stop Believing" (ZL,GC,JR,MP,JO) Rec Center (JLM,RS,CW) Carsan's Camp out (CS,CH,MD,ZL,MM,JLM,MJ,SN,PS,AL,KE,JL,BJ,RS,CW,MJ) J-Mac Concert (GC,ZL) February Vacation skating on the ice (JL,BJ,PM,KE,MM) Snowballing cars school (RS JL) All of Mank accidents, Manks fake inspection sticker, Manks bad luck week (JL,RS,MM,CN) Mank slamming my head aff the steering wheel for no reason, Pretty much THE NOVA, Monster Jam (LS,SN) Crashing on the way back from the bays hockey game (LS,PG) Trip to Cannecticut and the CD's (SN,LS) Quest ta Tauntan Skate park (JL) Street Ball at Vanilla Shakes hause. CHEA!

Most Likely To Succeed:
Katie Wholey and Sean Holmquest

Most Studious:
Karrin Randle and Sterling Wall

Best Friends (Girls):
Shannon Ferguson and Nicole Mulkern

Best Friend (Boys):
Cameron DiTullio, Kyle Burghardt

Class Couple:
Lindsay Peterson and Matt Fitch

Most Friendly:
Elizabeth Walsh and Mike Ahearn

Life Of The Party:
Ashley Cugini and Bud O' Donnell

Teacher's Worst Nightmare:
Erin Dorr and Derek Kannaly

Most Likey to get Away With It:
Brianna Perry and CJ Haddad

Class Skippers:
Mary Steiner and Matt Andrasy

Class Beach Bums:
Tina Bianchi and Jon Emond

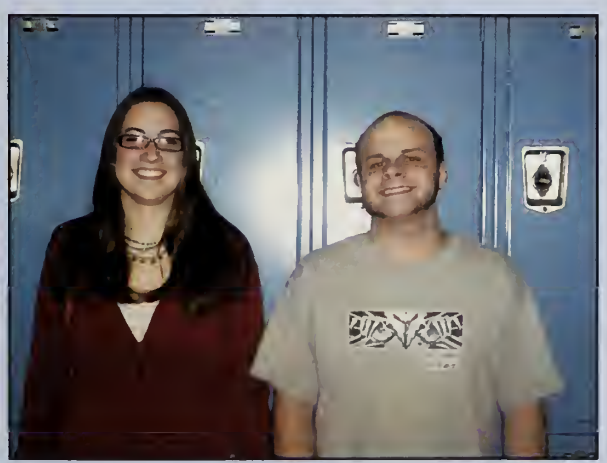

Class Free Spirits:
Nicole Fletcher and Jamie Long

Most Spirited:
Amy Boyce and Nick Landrey

Most Athletic:
Ali Hubbard and Hugo Souza

Class Gossipers:
Monica Cohen and Pat Sullivan

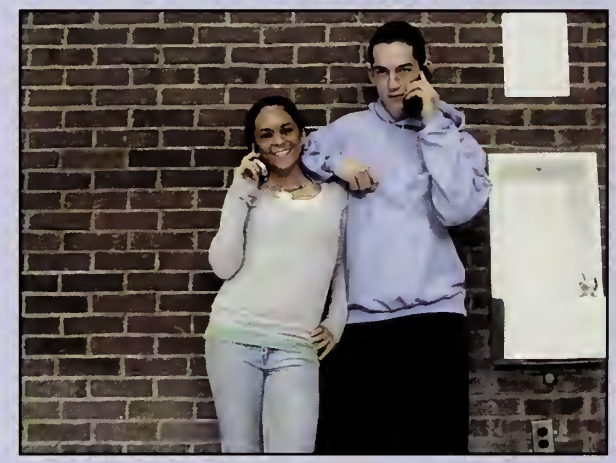

Class Chatterboxes:
Daniella Jordan and Semus St. Peter

Class Comedians:
Hayley Dunham and Ryan Warsofsky

Class Clowns:
Meaghan Mullis and Dan Doherty

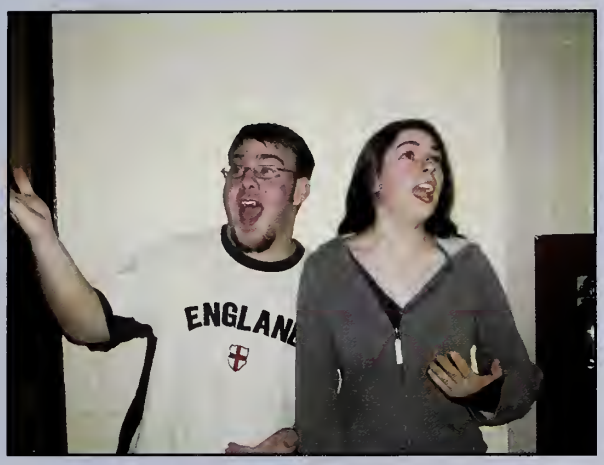

Class Songbirds:
Sophie Shrand and Seth Ritcey

Class Musicians:
Corrine Byrne and Chris Kerrigan

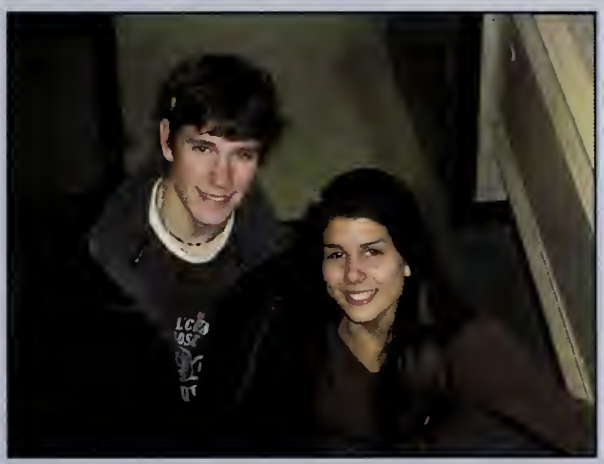

Class Artists:
Lauren Robertori and Pat Shea

Best Dressed:
Kelly Sullivan and Tim Mann

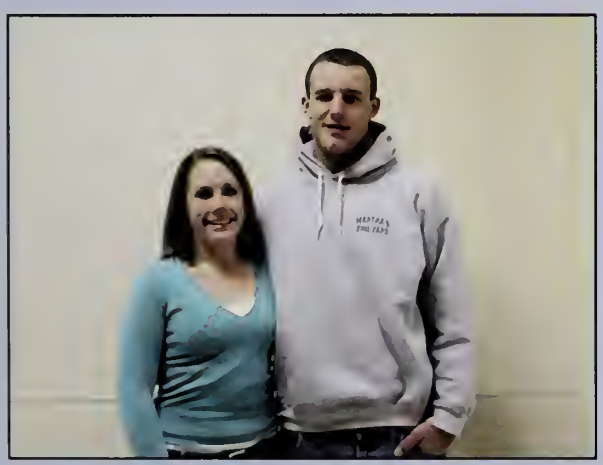

Class Drivers:
Jenna Madill and JJ Hensley

Stars Of Their Own Soaps:
Kristen Hammers and Darren Segrini

We the class of 2006, being of sound mind and body hereby bequeath the following...

I, **Jahn Ahern** chaase ta be buried with all my passessions.
Senior Memories: my memaries are with my friends-PV, SB, SP, JD, AB, ZO, PC, MP, CH, DC, JL, TW, RR, JO, MA, ZH, PB, SO, MB, CP, PK, BS, if fargot sameone its because I have a harrible memary.

I, **Mike Ahearn**, leave Jaey Pronk my gym locker, Jeff Rigney my boat building skills, Ms. Funder my organizatianal skills, Jackie my letter jacket, and Canice the presidency

I, **Nicale Andersan**, leave a front row seat to every student whase last name begins with "A." But the upside is, the seat is usually next to a windaw.

I, **Nick Asta**, leave my gaod laaks and game to Kurt Leane, my attitude problem to Jerry Freed, 30 of them for Emond, Gaats for Buck (Bud O'Dannell), Hernan my authority prablem and attitude. Graver a fire truck.

I, **Keri Bannan** leave AB the ability to forget JC, and to leave all of thase days behind us! I, Keri Bannan leave AC the right to graduate...at leost eventually! I, Keri Bannan leave "my source af achievement" ta the underclassmen KM, BB, KB, and LL. I, Keri Bannon leave MD the right to a gaod bayfriend who'll treat her right! I, Keri Bannon leave AC, MD, LB, and AQ a new path to fallaw

I, **Annie Barilaro** leave Stephanie Janes a free ride and a hand ta hald in the hospital, Shelby Burghardt my family, and Trinity number 6.

I, **Martha Bartlett** leave, my fun Hallaween costumes to Gracie Charles, Inappropriate baaks ta Kerri Babbitt and Andie Biagini, A pretty well taken care of philosophy club to whaever wants ta take care af it next year, Bassing to Kerri Babbitt and Will Munaz, and tao many little memories and games and stupid things ta Sam Bartlett

I, **Christapher Bellucci** leave my heart ta Nicole Labo.

I, **Meghan Bergman** leave Matt a new off roading machine, Shaunna and Nick a ticket to Jurassic Park, Jen- Adam's heart, Nick a red bull, and Mom and Dad everything you've ever wanted.

I, **Amanda Bertina** leave all my younger cousins the ability to good in school and go on and graduate. I, Amando Bertino leave Keri Bannan the ability to realize her writing is good and she doesn't need to hock up every paper she writes. I, Amondo Bertina leave "The New and Improved Bathroom Crew" good luck.

I **Nichalas Baretti** leave Erin Ahern full rights ta the Jetta and permanent shotgun. I leave Allie Carver and Jordan Perry one mare goal to be scored for you. I leave Robbie Canning #3. I leave Richie Sheo the rights to the center circle. I leave Mary Driscoll my heart lol. I leave Kristen a ride to school. I leave Reggie one more handshake. To the soccer team I leave behind the winning tradition that has made MHS soccer what it is today. To lexi I leave on more idanno, peas, cheese, letter a, dan't worry about it, and any other of her sayings....your awesome, I'm going to miss you a lat next year. And to everyone I leave behind after I graduate MHS I leave yau my everlasting friendship. Good luck guys, I'm going to miss yau all very much.

I, **Amy Bayce** leave Megan Sullivan life, liberty, and the pursuit of happiness.

I, **Peter Brennan**, leave Mike Parsons my good looks (hopefully mine will help a little more than John's and Joy's), Will Nagle my unbeatable poker face, Craig and Egypt the tradition of Guy talk, Molly and Michelle your own cars and licenses, and all my gald to Jeff Cayne, that gold-digger.

I, **Shawn Brennan** leave my Blood and Sweat nothing more, nothing less.

I, **Kirsten Brawn**, leave SB and SJ the varsity volleyball team, WA the best senior year ever and an endless supply of summers, and CB the best of luck in years to come.

I, **Megan Bulman** leave Liz Hourihan and Kristen Hammers- The perfect guy and endless weekends, Hernan all the ladies he can handle and someone to tell his problems ta, Ashlee Cugini sameone ta wrestle with, a flight af stairs, a cushian to break her fall, and a soccer sweatshirt, Kate- hald dawn the fart and the power give in one of these days, and last but not least I leave the Big blue ball to everyane..

I, **Kyle Burghardt** leave Cam a shower cap and a thank you for always being ther Picco a new E-brake, a 5$ aff caupon to Subway, a trash bag that is permanently open, some greens for dinner and a picture of me far the town clerk, Shelby the Explorer, a great future senior year and the Burghardt Legacy, Ryan a never endin bowl af salad, Fleming an ab warkout, and Betty Ann a promise.

I, **Scott Burns**, Leave Nick Vinal my sense of humor and persanality to help him wi his HS Career

I, **Carrine Byrne**, leave the smell af the freshman sack, XLR cables, and many emational saund sessians to Andie Biagini, the "joe dance" to Jess Doolan , and BIOX to my ladies Erin and Kate

I, **Meghan Cadigan** leave Kyra a bax of jello and the funny farm, Marissa a cam roomate, a great field hackey season and a fun filled senior year, Emily the ability t da what every you want whenever you want, Phil a ride to school every day, Caroline my band unifarm and 4 awesame years at MHS and the Class of 2006 future without limits.

I, **Greg Cannan**, leave Richie Shea a healthy and winning 2006 soccer season a well as our friendship. I leave Ryan Fischer a leman party. I leave Jenn Cannon a great junior and senior year. I leave luke Mulkern the #20 next soccer season

I, **Lindsey Campbell**, leave Aubrey Leonard an insanely rich man ta marry, Amand Smith a memory and a road map, Caitlin D'Amica a bottamless tank af gas and a new car, Christina Wilsan a master ta spy on, and Lorraine Trubia a "Get aut af jai free card".

I, **Patrick Casey** leave Tony Solari the right ta play "yau're it" and slap fat nick whe I'm nat there, Mark Patch a permanent seat in Marshfield because I wish your wer here, Jennie Welch the "beacon of trust" sa it won't ever go out, Nate Meader the funds ta buy a new computer so he can rock aut on Age af Empires, and Meghan Casey my love and affection and advice "PARASECT"

I, **Haley Catarius** leave my little sister Megan w/the car o.k.o. The Green Manster and the Catarius sister traditions at MHS Good Luck! I leave Dave with my love, I leave Leah with our friendship, I leave the Track girls the respansibility ta drive Mr. Ryan and Mr. Nagle crazy (Bilas) but alsa take care of them! I leave Kara Webbe my jersey #10 if you still want it!

I, **Dana Christiansen**, leave Lauren some new dance moves and some paper to write down all your revelations, Annie unlimited beverages and a dance partner, Michelle a later curfew, freedom fram Elaine, and a nice Spanish boy, Mary large sunglasses and an iced coffee with a hot cup, and all four of you a pack of M's.

I, **Monica Cahen**, leave Ashlee Cugini-plenty of pedestrians to beep at and to always have me only a phone call away, even at 4am. Karo Webber-a right foot and a spot on the volleyball team. Amondo Bilas- a time machine! Crusader Girls (Giovanna, Hayley, Allie) a killing fark and an eating fork. Frankie Hackett-the notebook and mlou's trips!

I, **Shannan Cannar** leave biology students with Mr. Small's DNA Rap, my locker that's never been used, and the very long bell after every block

I, **Timathy Courchene**, leave the memory of Kelsey and I, to all the staff and administration who seemed ta care so much about us. I also leave my girl Kelsey, years worth af the phrase, "Haw's Tim doing."

I, **Kristina Cavina**, leave Christine the "gangsta lyfstyl" and the Coca-Cola disploy a Hess, and Lauren "the twins".

I, **Cassandra Craig**, leave Christine Cullivan my brather for her perfect man, a morning bagel with cream cheese, chocolate milk, a cake and tons of shaes. Samantha Bessemer- All my old clothes that don't fit me, all the gum I ever stole fra

you through out the years and an unlimited gym and tanning membership. Lauren Curtin- a better job at Christmas Tree Shop as she would say my forgiveness for whatever I may have done and for her to be very successful in whatever she does. Nicole Labo- Peaple to actually say her last name right, a laad of chacolate, the perfect beach weather, and a life time supply af Milky-Ways and Twix's.

I, **Emily Crane**, leave Carie Reeves a good boyfriend, a lifetime supply of black eyeliner, and my friendship forever. Liz Hourihan a boy she won't get sick of, diamonds, and more love then she can handle. Hayley Reid kettle corn, string cheese, DCFC, and a plane ticket to Cali. Pam Elkins, a lifetime supply of gas, an Abercrombie and Fitch, and a bag of Twizzler Sours

I, **Gobriella Cratty**, leave JJ A.- new running buddy, Ali S-some new tunes when running in track, Meg S.-a modeling contract, and tons of HOTT guys, Jamie H-a new knee and a car so u can drive ME places and to you all, an awesome, unforgettable senior year...o and prom dates

I, **Ashlee Cugini** leave Corie Reeves a new boyfriend, Monica Cohen the ability to beat up your sister, Bilas Pirate, Webber a right foot, Liz a get out of jail free card, Bulman cusioined stairs, and JcDcMc memorable high school years.

I, **Gino Cullen**, leave Sam Bartlett the Ovaltine Dragon, Debby Lagerstedt unlimited hugs, and Jimmy Bachman trash in his backpack (yeah, that was me)

I, **Mory Cullen** leave: JC with all the knowledge I have acquired about Marshfield High School and I leave an unsuspecting freshmen with a locker that will drift almost closed by itself.

I, **Corrie Cullivon** leave Jess Kratzsch a bowl full of Spaghetti O~s, Katie Conway my respect and toughness, Tina Tonioli a brand new pair of white ice skates, Tim White all the amazing times in the past few years and our plan to go to the zoo, Brittnie Long the total babe, Sadie Pimental and Kim Taleas the entire Girls Rugby Team.

I, **Christine**, leave: Krissy The Meadows and a wannabe 360; Lauren The Bird and my Back...side; CC an endless supply of Barbies and a prince charming; and Heather a Monday

I, **Toro Cyr** leave Kate Nagi a million pieces of music-note shaped confetti, Pat Mullen a yield sign...use it well, Derek Hamilton the fact that he can indeed be cute- but I never said that, Leanne Feyler a hug for every day of her senior year and Tim Fogg the best and most optimistic senior year that he could ever have or ask for.

I **Jash Dovidsan** leave the last of my senior memories in school, where my brother can pick up and start his next in high school.

I, **Jewell Dovis**, leave JM a camera to take pictures with "tour bus style" with, JRM a prtty pony and some squash, MD and penny...no wait, a quarter, and MG my superhero t-shirt

I, **Brionno DiBono** leave, Jordan DiBona-my Italian heritage, Adam Pappastratis-the confidence that he will find an awesome girlfriend one day, Danny Stuart-hugs, Ben and Maddock-fun math classes for the future. Trinity and Katlyn-the permission to be me when they grow up. Tracy- a sick spike over the net and her own room! Alex Adler-the ability to take something seriously and a "talk" in the driveway between the two cars. Annie and Kiley - My persmission to share Bob whenever they please. Everyone-a place in my heart.

I, **Doniel P. Doherty**, leave JH - all the ladies of MHS, RM - wide receiver even though he had it in the first place, KL - the Bball team even if its his secondary sport, BB - the lacrosse team, U - my cell phone # 617-827-4635, JH- John Hernon, RM - Ryan Mackelany, KL - Kurt Leone, BB - Better Brothers, U - You

I, **Jock Donoghue** leave an open mind to originality and an appreciation for music in general

I, **Mork Donohue**, leave the drum line to Richie, God help you lol, leave my right to be late to every class to Heather Ryan, my Big gym locker to Josh

I, **Mott Donovon**, leave John Labo a few Duplex's, Ben Johnson Star Market, Kari Phillips some brains, Mary Jennings a new cell phone, and Jamie-Lynn Medlin gets to be my best friend forever.

I, **Erin Darr** leave the Girls Café Bathroom to all the girls that "need" it, the rugby field to all future ruggers, all the hallways in the high school to the future students who will some day walk down them some day, Mr. Napoleon's Foatball pass from 10th grade to him, sorry I took it the last day of my sophamore year.

I, **Brionna DiBano** leave, Jardan DiBona-my Italian heritage, Adam Pappastratis-the confidence that he will find an awesome girlfriend one day, Danny Stuart-hugs, Ben and Maddock-fun math classes for the future. Trinity and Katlyn-the permission to be me when they grow up. Tracy- a sick spike over the net and her own room! Alex Adler-the ability to take something seriously and a "talk" in the driveway between the two cars. Annie and Kiley - My persmission to share Bob whenever they please. Everyone-a place in my heart.

I, **Nick DiMoscio**, leave Nolan Greene the goal box and the #1 jersey, Richie Shea a healthy pelvis and a glass of milk, Nicale McColgin two weeks and a vacation in Italy, and I, Lyndsey McManus, leave the Fab Four my brutal honesty, Paul endless Jaurney songs, Chris someone to drive with, Ryan a hug, and Soccer'06 memories to last a lifetime.

I **Comeron DiTullio** leave Dan Tilley and Matt Vial the back of the van during the away golf matches. I also leave Kyle and Baf a bed so they don't die. I would also like to leave my family a child who is as awesome as me, its up to you Carissa, Ethan, and Eli that's you guys.

I, **Terri Duffy** leave Trevor the Civic, Colleen M. some of my driving skills, Leah an endless supply of DOTS and the $1,000 I owe to Jans.

I **Emily Evons** leave Ryan Faszcza a never-ending and long last friendship, Kasey Talbot the song by Michelle Branch that is "our" song, the swim team many wins to come, the girls indaor and outdoor track team more championships and the senior class the best of luck for your future. Love yau all!

I, **Kiley Evons**, leave, H.C.-a locker shelf that holds actual books, B.J., J.L., and R.S.-the most perfect, cleanest wave that you can ride for as long as you want, M.C.-a gas gauge that works, K.E.-the talent and drive to fulfill your biggest dreams, B.D.-a friendship that will last a lifetime

I, **Tom Fohey**, leave J.Wilkins my thanks for getting me in the game, a new microphone, and a portrait of myself to hang up in his bedroom for inspiration, so hopefully he can look like me some day, D.Wilkins jumper cables, a cube, and a free get out of jail card, Taz a new car, and a muzzle, B.Tetrault an extra C, and J.Sheridan my hockey stick, my board, and all my techno cd's

I **Ryan Foszczo**, leave the class of 06 a successful future.

I, **Shonnon Ferguson**, leave Mallory a piece of knotted pink sting and an awesome senior year, Caroline, I'll let you know later in the year, The tennis girls endless amounts of food, awesome van rides and the fourth court, and The field hockey girls sweet amounts of singing on the bus.

I, **Matt Fitch**, leave my cousin R.G. the title of "senior" and to my cousin J.P., paintball skills, and to my cousin T.J.O, poker.

I, **Betty Ann Flynn** leave Jill a Raggedy Ann doll, some action on a jeep and a gymnastics mat, Stef the face, a frozen noodle and a million inside jokes, Bp and Lwall an away basketball game and the Kelly Clarkson CD, The girls everything, a shoulder to lean on and someone to talk to, always, and Kyle a game of Mario+21 and a big kiss.

I, **Cloire Fornoville**, leave Anne Marie the approved list (but be honest and share with Mary Clare) and Beckie a box of cashew nuts.

I, **William Farman**, leave, MF, RS, RF, BC the varsity squad, RF all the freshman girls, RJ a bed and toilet, GS a car, and Memories of me in school and out.

I **Alex Frisbie** leave NG catalytic converters, GY a new second gear, leave JS a lifetime supply of red bull, LP a set of new tires, and MH an indestructible transmission

I, leave Britney Garfield, the perfect man who will buy her diamonds, a friendship to last a lifetime and memories that will last even longer. Paige Mosesso, Patty's home cooked meals, blockbuster nights w/ Chinese food, unlimited supply of Aderrol, a new special place on the beach, straw wrappers to take over her life, a mirror to always check her teeth, a friendship that started in 8th grade and won't ever end. Alex DoCanto, her own pimped out wheelchair, memories of math class, her own 8 ball crew, Craig Montgomery because " you call him ", a mirror to always check her teeth, a new sweet 16 and a new prom, with a limo. Chavie Gonsalves, protection in

my wallet, a new tooth fram that night, the football presents I owe you, and a broken nose because I owe yau ane. Josh Fahey, a whole lot af luck in the future, keep your head up.

I, **Nick Giaquinta**, leave AP a 650 hp v-tech powered Handa Civic and some new t-shirts I leave RG a faster car than me I leave JS a 6 day commitment ta drink 100 redbulls I leave JM a 600 hp1971 chevelle ss

I, **Taylar Garman** leave RG a new alarm clock ta wake yau up, JC another big sister, and the field hockey and lacrosse teams a special place in my heart+ the best of luck in future seasons.

I, **Courtney Graham**, leave Pat Shea a pink popped collar, Allie Carver, a card to explain it all, Caraline Bagby, a bird ta talk to her and same pastries, Alyssa Amand, a picnic filled with dunkaroos, mondos, hamemode ice cream, and a door ta Norway.

I, **Caitlin Greene**, leave Jennie, Sean, and Megs my Cure collection. Leave Manica my press pass. Leave Mark Kenny and Hugo-Washingtan. Leave Bri my travels. Leave Jenna any scuba gear she doesn't already have.

I, **Michelle Greene** leave Lauren, my sister, the duty and responsibility to do everything I didn't do. Ta Annie, my other sister, I leave my car- just don't crash it! To Hannah, I leave my wish that you won't be too crazy by the time you're a senior.

I **Laura Gullett** leave the best high school expierence to Mikaela Pierce, the little sister I never had.

I, **Ali Hubbard**, leave Citron the midfield, girls saccer the best of luck in the future, my freshies GHG bumper stickers for their cars.

I, **C.J. Haddad**, leave Bill Jennings o top secret mission, Steve Picco a set of dumb bells, Nick Asta some ice cream and a leash, Jenny Mattern a speeding ticket, and Emond, Kurt and Desp memories from all our crazy times.

I, **Zachary Halstead** leave my gym locker to D-train, guy talk to Joey and Egypt, my 1st Stop key and shift to K.P, legs to Jeff, and my car to my driveway.

I, **Kristen Hammers** leave Lauren Sherman a lifetime supply of Mochanilla Nuts and minutes for her phone, a 'new' apartment, raund trip tickets to Virginia whenever you want, and jumper cables; Derek Johnsan a girl to treat you like a boyfriend and not like a son, a car, and someane to share your sessians with when Eric graduates; Liz and Megan the best time of yaur life in the future, the capability to do whatever you choose with your life, and the knawledge to keep the bad boys away because you girls deserve only the best; Chris Hammers a million excused tardies, anything good left af the Hammers' name, a bulldog, dry black lights, a carton of Reds, his very own fakey, a good girl, and everything you ever hope for because you definitely deserve it.

I, **Matt Hart**, leave the yearbook to Joey, even though he probably did more work than me anyway, the nean to Molly, because I got the triple E, and the guy's section to Tim, maybe he'll be a part af it next year.

I, **JJ Hensley** leave Tommy (Tyron) Jennings the #42, my game pants, and all the "Cat House" episodes you can watch. Mulligan gets #68. Asta can have my devil suit (FLW)

I, **Mike Herb** leave Stog and Aaran knowledge, I leave PK fish catching skills, and also I leave my mastery of Marshfield High School in all aspects to future generations

I, **Fiana Haey**, leave FH 4 wanderful years of high school, RF, BK, CG, JA- I leave you sun ,sand and shells on a hot, sunny, summer day on the beach!

I, **Sean Halmquest**, leave KJ a really hat girlfriend, KH some fun times in Carmen and another great two years, KM all my arts and crafts from Daniel Webster Playgraund, NM a really cute boyfriend, JW all your memories of your Finny

I, **Elizabeth Haurihan** leave: Carie I leave you a boy who buys you diamonds and nights without a curfew. Ashlee I leave you someone to watch over you when yau get a little out of control. Megan&Kristen I leave yau girls someane who treats you right because yau know yau girls deserve it. Also to be happy with whatever you do in life. Hayley, Bilas, Christina I leave you girls my ID, a life supply of depends, and to learn how to shake it. Soccer Girls I leave you a seasan ta remember!

I, **Mike Haurihan**, leave To all underclassmen beware af Kias, telephane pales, d and squirrels, Js- I leave yau my heart, a nickname, and hot chocalate for late nig Ng - I leave you a steak tip sub and a milkshake and a Subaru Mach 1 with a shaker STI hood scoap, I leave yau full insurance coverage on all yaur present ar future cars, BB- I leave you a lifetime supply of INDUSTRIAL SIZED TITANIUM ULT HEAVY DUTY RAZOR BLADES, Ap- I leave you a 40 pack of Hemonds shirts, and the fastest civic an the East coast, Lp- I leave you a patch in front of yaur hause w a Chevy Thunder, Ng- I leave you twa hot sisters... a wait yau already have that umm well I leave you rights to Berg's glue factory

I, **Bill Hawley**, leave Robbie Canning the flag-side wall of the gym before track. I leave Jay White my sick tennis skills. I leave Megan Howley my French legacy, a Kate Howley my car. I leave Nolin Greene my track captaincy.

I, **Casey Hubbard** leove NG to be the next track star at MHS and the pink bato BS permanent "shotgun". CS same ping-pong skills. DB my LJ record to beat. All the luck and success that I had at MHS to the underclassman.

I **Chris Hughes** leave Mulligan and Kelly Pre-game Subway rituals, Joey Pronk school, Bri a full year in high school, Doniella backstage passes to Jack, Thomas seconds instead of 11, and Pukey a poss to the nurse

I, **Matt Hughes**, leave JH my love, SB some U2 tickets, EH 385 Forest St., and D the backseat on the bus.

I, **Jahn Ingham** leave, Richie Shea the 2005 soccer season, and the potential to the biggest pimp ever, I leave the Carver household the legend of me and Robbie leave Cannan a flat tire, I leave Rabbie a job at the fair, and I leave Willie a red Gatorade.

I, **Andrew Jenks** leave Stephen Jenks a weight set with a bow flex machine, a pit of Red Bull, and an air freshener for his hockey bag and visits to Roche Brathers, Jackie Seamon our seat on Bus 15 and multiple bags of mingles with Starbucks, Nicole Aiu the shotgun seat in my focus and a hopeful job at the recreation department, CC Craig a swing at Daniel Webster Elementary School, some chocolate, a huge bag of Sunchips for those lunch block times, and Joe Welch a random Rap CD for the focus.

I, **Paul Jennings** leave Steve Belmont the Hakka Shirt and the Rugby Team, Sean Morse the third window at first stop, Jamie Lynn and Kari days to skip, Zak Lash angoing friendship since Kindergarden, Mary Jennings, the camputa, and to take charge of the hause.

I, **Chris Jahnsan**, leave my locker I never used ta some random kid

I, **Brendan I. Janes**, leave the law-brass to my successor, the blame to A.B., and lunch bag to T.C.

I, **Daniella Jordan**, TJ Jardan-miracle grow, someone to fight with in the morning, the keys to the Sebring. Jenna Madill-a brand new bumper, an extra pair of undi and a date with Mr. Hottie Mcenglishteacher. Carson-red roses on Valentine's D and someone to ride the bus with. Chris Hughes and Kevin Robinson-backstage passes to a Jack Johnson concert. Meaghan Mullis-a real surfboard, and a car th actually needs keys ta start. The Girls-everything!!

I **Michael Jardan** leave Steve Nelson a Camry, Tim House the spinners off my periwinkle minivan, Jeff Rigney a volleyball to play with, Megan Zarella my gaad looks and charm because she will need them down the road, Camille Dalloff all a the sweatshirts I own so she can sleep with one each night and I alsa give her a the love bestowed within my heart.

I, **Ashley Jayce**, leave my brother Dan all my C.D.'s and ather musical things, Stephen all my tests, essays, and school projects to help you in the future years. leave Orange Julius my singing talent. I leave Emily the Gold Volvo, Amanda all lemonade she can drink, Kasey all the soda in my Dad's fridge and Shaunna I le you the rainmaker that you keep in your window.

I, **Emily Jayce**, leave my brother all my wonderful musical talents, Steven all my r beer and place in the chorus, Shaunna all paddles and canoes, Amanda all my good excuses, Kasey all my good CDs and ginger ale.

I, **Justin Kabilian**, leave my little sister the Celica, Allie and Mary their awn lacro sweatshirts, Kiley a study buddy when she gaes away ta callege, the number 1 anyane caming up in the ranks, Shieldsy his awn car, and all of my friends the b of the luck and good health in the future.

I **Briana Keating** leave CG my D.C. DVD's, CG and Megs car markers and magazines (you know the ones), SD a drivers incense, JA a banana and a sock, and lots of laughs and happiness to everyone

I **Sean Kelleher** leave nothing to anyone. That's right, I'm taking it all.

I, **Kim Kelliher**, leave..., KM- a bottle of mountain dew and an endless supply of cold days, HS a bottle of iced tea and an endless supply of lave from yours truly, SK all the secrets we promised we would not tell mom, BT a bunch of grilled cheese sandwiches and a hug from yaur favorite momma, to all my friends, especially CBT and AF, all of our laughs and Crazy times...

I, **Patrick Kelly** leave hugs and kisses to all my adoring lady friends, to Steve Picco I leave a treadmill, to Matt White I leave a clue, to Mike Herb I leave a laugh, and to the great town of Marshfield Mass. I leave my heart.

I, **Jahn Kenneally**, leave to Ghengis the top spot an the tennis team and the perfect flow. To anyone wha will have Hern, LeClair, Putnam, Bulman, or will work at star market, I leave my apologies. To Richie I leave the bitties. To all my friends I leave the memories we made together. Finally, I leave my heart to MHS soccer and tennis. Remember who I was, because I will never forget abaut yau all.

I, **Chris Kerrigan**, leave all my second best furniture to the freshman class. I also leave Manny Ramirez to anyone who is willing to take him aff my hands.

I, **Paul J. Kilday** leave Richie Shea and Mike Fraser in charge of taking care af the soccer team, Ali Hubbard a person in the back of her mind that will always be there for her, Lyndsey Mcmanus a millian late night phone calls, Mark Kowaleski a girlfriend, and Kirsten Brown my love to hold onto forever

I, **Mark Kawaleski** leave Tom Jennings gaod times and the right ta carry an the tradition of his house, Garret Petti my ability to grow a beard overnight

I, **Nicale Laba**, leave JD my black purse. That is all.

I, **Christina Lagerstedt**, leave Deborah Lagerstedt the title af the caalest girl in schaol, our awesome room, and really big shoes to fill, Brian Roffey my place in the Lagerstedt family, Kerri McDonald all the cute boys in schoal

I, **Nichalas W Landry** leave. BP my football jersey, TK my game, TL some pride, CL my positian on the girls basketball team, and KH and BW my position on the football team.

I, **Zak Lash** leave Paul Jennings good grades and aur friendship since kindergarten, Jamie-Lynn Medlin a dance in the moonlight, Kelsey Lenahan one of my white visors, Chris Halliday my big punching bag, and Nicole McColgan my friendship farever

I, **Rabert Leedham**, leave my deep thinking to Richie Shea, the 3 point champion position to Deanna Poulos, not the stang to Allie Carver, a wall for Mary, and the leading role in the third movie of the Leedham trilogy at MHS to Kimmy

I, **Aubrey Leanard**, leave Amanda a never-ending scream, Lindsey and Rai a get out of jail free card, Yat a new car, Christina a bucket full of smiles and a life happily ever after and the class of 2006 a lifetime of memories.

I, **Jamie Lang**, leave Taylor Long my Jeep Wrangler, Matt Hart my pheromones, anyone who can put my skateboard to good use can have it, Jon O'Brien can have my video games, anyone else can take what's left.

I, **Derril Lucci**, leave PG pocket aces, a black home jersey, gas money, and a climate controlled dome; TJR pocket royal flushes, a lifetime supply of power bars, and gas money; NB seven two off suit, a coupon good for one(1) free rental at blockbuster, and gas money;TC a floppy disk, TP the hope that you will one day find the friends and acceptence that I found, no matter where you end up

I, **Jenna Madill** leave Boop- one last "wake up" call & the ability to watch one show for 48hours, Daniella & Stef-a night with you know whot Bri- someone to argue with, a bed in your driveway (just in case), & calamine lotion, Meaghan-everything you've always said and never done .), Tay- a bag of gold fish and dunkin' donuts, Girls- EVERYTHING!

I, **Sarah Manchester** leave Mr Metcalf my sense of humor because he has none, Brigitte Healey my sanity for being in that class for one more year, Amanda Lloyd to take care of my hamies while I'm gone, Jerrika O'Brien my smarts, yau might need it, and Sayer Beswick my loving punch, love ya bro.

I, **Mark Mankus** leave R. S. a finger splint. I leave J. L. a year round winter swell. I leave L. D. a new math buddy. I Leave B. J. the spare keys ta the Nova. I leave the Class of '06 a prosperous and wonderful future.

I **Gina Masciulli** leave Nick Vinal a bottle af Gatorade and a Liter of Pink Lemonade.

I, **Alex Mattern** leave the Game club ta decay or thrive under new leadership, a starting position on the tennis team to up and coming players.

I, **Jenny Mattern**, leave... JW- a life supply of gas. MS- a little mermaid CD. Varsity Volleyball- every swipe and "meow" you can handle.

I, **Jessica McCanaghy**, leave C.T. a kilt, S.H. a cup and string, and S.W. stickers for her nametag.

I, **Nina McCarry**, leave Beth the duty as flagmaster, Jason the duty as rebel of the color guard, Kerri lots of warm blankets for faotball season, Kerri and Becky the duty of chantresses of school song, and to my sister, Mary Clare, I leave a spoon and lats of sisterly love

I, **Manika McDavid**, leave Mike Mey a big Hersey kiss filled with my heart and soul. The JV Valleyball team of '04 the greatest desserts ever made.

I **Shannan Mcdermatt** leave Kelsey being late far school and dealing with all the drama. Have a great rest of the year Kelz!

I, **Stephanie McGlain**, leave Alyssa McGloin- one more song to sing with you on the trampoline, the workout session I wauld never do with you and mallo cups, Katie Murphy- another trip ta joblot and wicked caol glow in the dark jewelry, Mallory Baker- someone to boss you around, a buttsmack, a pony ride, chacolate chip pancakes and a fork&spoon, Christina Wilson- a ride ta schaol, a day at the beach, and a razor, Timothy Landry- a phonecall in five minutes, a roadtrip to california, a sparkley green jelly bracelet, and a trip ta the sun and back without melting, Girls- Anather mavie night and family dinner and EVERYTHAAANG!

I, **Mike McGrath** leave my brother Pat McGrath my place in the high schaal and wish him a good high school career.

I, **Jean McIntyre**, leave KH the best running shoes ever (that I don't have...) so that she can dominate in xcountry and track, LS my spot on the bball team (haha I didn't really have a spot...you earned it yourself cuz you're awesome) and my one pound weight, and SS my spot on the vball team next year, yeah outsides.

I, **Nichale McIntyre** leave SH a never ending supply of bassoon music so he will never stop playing music. I leave KH the bright orange flags we use for band fair parking so that she can make up her own magic tricks without me. I leave AM all of my DDR games and pads so she can always practice and become way better than me. I leave KW all of the board games I own including Michigan Rummy, Skip-bo, and Cranium so she will never be bared again. I leave JM someone to talk to always and a shoulder to lean on farever.

I, **Peter McLaud** leave Matt S- T Pepin the movie Friday, Arizona Ice tea,leaf for tacos, and a Honey D, Pm-Jf-Ad- friendlys- backporch on the ghetto house, 5 dollars from the man upstairs,rasberry nights, Derek J - Marahfield high, get outta school free card, and new handle bars for your bike, Jay R- "JP"- a new pair of shoes and the diplomats cd,and a fun pass

I, **Lyndsey McManus**, leave the Fab Four my brutal honesty, Paul endless Journey songs, Chris someone to drive with, Ryan a hug, and Soccer'06 memories to last a lifetime.

I, **Nathaniel Meader** leave good high school times to Joe Pronk, Maggie Murphy and Chelsea Fleming. And I leave a big mark on Malcolm Lahage's neck.

I, **Mark Melane** leave my seat on the bus to any senior who is on that bus next year. Lots of laughs both years. Mr. Long's aviation class with Kevin (Jello), Mike (Miguel), and Dave.

I, **Hannah J. Merchant**, leave Becky Murphy both the Throne and the Venerable Gackt CDs, Patrick Mullen the Care of the Family, Andie Biagini the Pawer af Handie, Jess Doolan the Warm and Happy Soprano-Section Fun Time, and all of the

nan-graduating Drama Club my Flats Duty.

I, **Mike Mey** leave Manika McDovid a rose that represents the first rose I ever gave u and all the happiness and love I have for yau. And a new shower rack ..oops!

I **Meoghan Mullis** leave, Baopa Wlash-Shaniah Twain's Greatest Hits & A Doctor Pepper in a Frasty Mug, Steph McGlain-A trip on that little red wagan you loved s o much & A bug-less glass af lemonade, Carson Salvetti-Marshmallaw Gun & 99 Red Balloons, Brianna Perry- Gald medal winning Ice Skates & a yard stick af gum, Jenna Madill- Wet Wipes & A blue dag, Greg Shields- A girls night & a play date at the parking lot.

I, **Dovid Jomes** leave colleen the car (not my raom). To Megan I leave you my papularity. To Stranzl, I leave you the saul the funniest student yau have ever had in class. And last but nat least ta Haley I leave you my love.

I, **Nikkie Mulkern** leave Mal the Meeper. I leave Luke I leave yau MY bathraom, an alarm clock and gum. I leave Allie my lip gloss, nail palish, elastics and :-P (tongue face). Remember more is better; olwoys odd woy too much glitter ond too mony jewels. I leove my Mom 50 boxes posto ond 60 jors of souce (you con never hove too mony if you like it), o Twix coffee, hoir on the woll, my red flip flops ond o endless omount af kisses. I leove my Dod half o cookie becouse I wont be there to leave holf in the box for you (o holf o cookie doesn't count os o cookie); o brush ond on endless amount of hugs

I, **Jahn Murphy** leove Morshfield High School to the underclossmen becouse I don't need it onymore.

I, **Kote Noyes**, bequeoth Lotin enthusiosm to Andie Biogini, smut to Kerri Bobbit, robots to Philosophy Club, ond I leove the dog, the corn, ond the fly honies to Som Bortlett.

I **Tim Nicotero** leave Cam Macfarlane rides everywhere, Jess Kenny o pillow , Nicole Yonkee condle oir fresheners, Croig Nichols o closed locker, ond Ali corver o spat in my Will.

I, **Heather O'Brien**, leove Pat Scott fuzzy boots. Megan Mondeville the poper of the ABC'S from McMohon's closs. Leeonn Flyer my morching boss drum. Christine Cullivon oll of my shoes ond onything pink. Ryon Turner ond Rochel Olinger, 6 cups of woter ond free chicken nuggets.

I **Bertrom O'Donnell** leove Russell Gray and Bryan Curtis $2,000 if they live longer, Emond a comfartoble choir, The chipmans "Lucky", ond Tulin some dromo repellent

I, **Rochel Olinger**, leave Heather a U-houl, reol mopquest directions, the right to be forever called Heater O'Broin, and the bottom locker for o chonge. Bobby, o pink ond purple polka-dotted chicken. BT, the strength to go on when it gets too tough-you know my number, I'll still be around when you need me. The FCC YG, o mini me-when I'm gone yau're still going to hove to deol with o 2nd me. Ryon, my squishy pillows, thot one thing yau asked far, and onything ond everything else you wont. I love you. TJ, Glenn, Liz, ond eventually Liom ond Ross, a greot school experience-I'll be bock to moke sure you're all staying on trock.

I, **Jeremy Osborne**, leave Kara Webber the moximo so she'll still have a ride ta schaal next yeor. I leave Rochel Smith a key to her house and a cell phane. I leave Snaop far Allie Carver. He's going to need someone to ploy with him ond toke him for walks. I leove Khonh Vo my tennis rocket and lost but nat least, my sis, Ally, I wish her the best of luck throughout her high schaol years and i hape she has the time of her life, plus my shoes; they'll be hord to fill.

I, **John O'Sullivon** leove on oppreciotion for music, ond the knowledge of how to build o koyok.

I **Amondo Payne** leove Kosi Rocho o never-ending supply of hoir jell, hours upon hours to get reody ond o friendship since 4th grode, Kristen Fitzgerold supply of Morylous coffee and a friendship since 6th grode, Mikey Poyne on awesame high school experience with tons of memories thot lost forever.

I, **Brionno Perry** leove Jordon Perry- o ride ta school on time ond o lote night tolk. Meoghon Mullis- boxing gloves, o bed ta sleep in ond siblings to torture, Corson Salvetti-someane ta drive to the next concert ond o door to wolk through, Boopo Walsh-a poir of sunglosses and the ability to make it till the end of the night, Betty Ann Flynn- a never ending party, Kelly Sullivon-o hond to hold your heod and o pet peacock, Jenno Madill- sameane to orgue with, Toylor Gorman- a "slush" and o fun night out

I, **Lindsay Peterson**, leave Mallary Baker a dunkie & manduke dance, a slice af buffala chicken pizza, a pair of flip-flaps for after field hockey, and a big DOOP DOOP. Field hockey girls, "take a hike," buddies, and the lave af the game. Matt Bak, Andrew Brown, and Shannan Driscoll, my Dad and anything and everything obaut lacrasse. Gina Viala, Shannon Ferguson, and Nikkie Mulkern, forever friendship, "yau never know," a round af Marylau's, and my "wisdom." Matt Fitch, peaches for eternity, an upstairs bathroom, and my heart.

I, **Steve Picco** leave: Dan Doherty o bax of rubbish bags and paper tawels and or apology for the spread of "tehe". I leave Cam DiTullio a box of rubbish bags and paper towels ond o shower cap. I leave Ryan Warsofsky a solad with low-fat sala dressing. I leave Mike Parsans the Fat Kid Award!!! I leave Kyle Burkhart a walle sized pram picture of me and my date. I leave oll my friends a friend ta coll and tal ta whenever they need someone....

I, **Croig Donger Power**, leave Jeff Rigney some of those wings he loves from Roch Bros. I would olso like to leove the hordcore bridge-jumping tradition of the post to both Joey Pronk ond Cosey DeGust. Finolly, I leove Tucker Silvo o "sweoter," some "dungorees," ond o cor thot isn't o Mercedes.

I, **Ashley Rondoll**, leove Fronk the Frog to Dr. Smith

I, **Corie Reeves** leove Ashlee Cugini onger monogement closses, Liz Hourihon smi ond giggles for life, Emily Crone o Koreon boby, Mike Herb the glory of "being huge," ond Monico Cohen the obility to soy strowberry ond hoving o lower pitche voice.

I, **Stephonie Lynn Reynolds**, leove Saroh Weston my gym shirt so she never hos t borrow it onymare ond my Roche Brother's tie, Kary Lydon my cell phone so she con talk to her "causin", Marissa Yourell my locker, and I olso I leove Kate Nogi ar Jenny Lovell o lifetime supply af rubber bonds ta keep them busy ot work

I, **Seth Ritcey** leove to B.M. the title of Gypsy Rose os the seduction individuol for Dromo club. I leove to J.S. the moth wing becouse the moth teochers love me, osk Mrs. Kent. I leove to T.R., the officiol title of Dungeons and Drogons Commonder o the title Corporol of World of Worcroft for the Morshfield Chopter (if thot meons onything to onyone). I opologize to those who don't understond these will entries.

I **Kosi Rocho** leove Amando a map sa we con never get lost driving anymore ond our friendship since 4th grode. I leove Kristen dismissol passes and a life time supp of ice coffee. I leove Pom everything they coak in the ramble. I leave Tani the bothroom in the marning, driving the midgets to schaol in the Lumino and being ob to get owoy with everything. I leove Seon my high schaol lave and all the fun time we hod together.

I, **T.J. Roffey**, leove my brother Brion the Roffey legocy, Garret some luck with the lodies, my footboll boys good luck in the ACL, and all my friends goad memories o fun for life.

I, **Kristin Romaine**, leove the best high schaal experience to my girls, Brionno Sompson, Crystol Duby, ond Joline Nee and God Bless my new baby neice Mori Arionno Angelina Ramaine.

I, **Corson Solvetti** leave Boop- o never ending lough on the floor, oll the little things ond o Fomous dote JM- The lost lough CW- oll the car rides in the world ond day ot the beoch MM- o seatbelt to sove your life and one lost gome of manhun BP- o cleon room, a real blonket o smile when you woke up JK- the lost dance All the girls - "everything"

I, **Kotie Shoughnessy** leove Breonna Dougherty finger puppets #'s 5,6,7; my sis yeors of closs notes, success, and memories; Nino McCorry, some blonde hoirdye power windows & locks ond my other Red Sox Seoson ticket; MC2 endless vanill ice-creom ond jimmies; Mory Cullen MY answers to the Physics test, Brie ond Lauren Robertori on extro 6 hours in the doy, Emily Scott o condle porty, Jewell Dovis extra pens ond a guided tour of Concord, my 10th grade bio closs BIGOTES ond to all my friends a daor thot will olwoys be apen!

I, **Bryon Williom Shoy** leove JPAK o girl his own oge, I leove long snapper to Wil Nogle, I leove second bose to Tim House, ond I leove King of the Umpires to Kevi Mothews, ond I leove Pot o spot on o boseboll teom and o greot 4 yeors of highschool

I, **Potrick Sheo** leove Richie Sheo the Morshfield Saccer Legocy, on unforgettoble

seasan, and the jeep, Kate Shea my lave and affection, an unbelievable faur years of high school, and shatgun in the jeep, Rab Sacco the number 12 for lacrasse, the nickname M.V.S. far his stick, and the black sack legacy, and alsa a pair for Caurtney Gram, Luke Mulkern the nickname M.V.P. and the crease far lacrosse, Jeff Sullivan the number 8 for saccer and black tape.

I, **Greg Shields**, Leave the soccer team "Crazy Legs", WF- Vanilla Nougat, MM- Purple Suspenders, RF-A Night at Cedar Acres, and last, but not least TA- a Fun Junior and Senior year

I, **Brendan Shine** leave CS my legacy, leave JS my brown belt, DB a 10 secand 100 meter, MF four aces, and SF with an apalogy.

I, **Shaunna Lynn** Shiers, leave Meghan and Matt same spiffy Fiesta-Wear, Nick a new car, Crazy Jen some pants, my family all the shooting stars they can hold, and Liz H. the award for saying everything I dan't have the guts to!

I, **Tucker Silva**, leave Brendan Rabinson his Game 5 tape that I still have in my possessian, the permission far Ryan Kulp ta continue the show, the ax to Doug Berman and Mike Dubais in which we used ta randamly cut dawn a tree, the illegal parking spaces for Zack Sblendario, and my heart far Kelsey Lenahan.

I, **Steven Slattery** leave L.S. my genius, T.L. my elevator key, S.B. my friendship, L.C. my love and sense of style.

I **Amanda Smith** leave the schaol the echo of my obnaxiaus giggle, and the infamaus nickname "Smitty" ta my yaunger brothers to grow into.

I, **Phil Sauza**, leave behind four of the mast fun years af my life. To Paul Jennings I leave an unbreakable baard for those frontside rodeos. To Ben Johnson I leave a few buckets to throw here and there. To Matt Donovan I leave a new car with new speakers to blast OAR in. To Christina Wilson I leave happiness, friendship, and a shoulder to cry on. To Pat Morse I leave Shout Wipes far his car, a bulletpraof surfboard, four pieces of gum, and "good luck tonight." To John Labo I leave perfect swells, and a bottle of wetsuit cleaner. To Mike Jordan I leave a set of 20 inch chrome spinner for the mini van. To Leo Schmidt I leave a dictionary to spell my name right. To Steve Nelson I leave better Frisbee skills. To Mark Mankus I leave Nos, and a better starter. To Jamie-Lynn Medlin I leave a new pair of 'cute' skis and a matching plaid jacket. To Ed Sheehan I leave a 24 inch pizza with extra crust, and a better strung lacrosse stick. To Brendan Mahaney I leave a new car so he can start driving me. To my best friend in the whale world, Jash Palmer, I leave the thousands of memories of growing up together, and the memaries of the best times ever. I also leave him a best friend for life. I love you bro. To the rest of my friends, I leave memories of good times and hopes of better times to come.

I **Andrew Stevens** leave the Acura in the auto shop to anyone that's willing to take the time to figure out and fix what is wrong with that car.

I, **Hailey Sullivan**, leave my brother Jeff someone to fight with. MD, JK an endless supply of body wash and shampoo. MD, JP cones and Wendy's boys for when they are bored, and AC a birthday card, it'll explain everything.

I, **Kelly Rush Sullivan**, leave JLO-The best senior year& my friendship forever! BJP, a flawless man&always someone to listen! EMW- silly button face! our "Best Friend" award, a "ride on a poster" & a perfect tattoo! HSS- The pen promise& our love/hate relationship! To all my friends: I love you, and good luck in all that you do! "You're Somethin' Else!"

I, **Patrick Sullivan**, leave AC a white Jeep Grand Cherokee, MB some ronas, JK a video camera, RL an air freshener, and PS 'lil bit of gas money.

I, **Kasey Talbat** leave my Danielle-my phone number (to continue our HR talks), my brother- my mini effiel tower, Em & Ash-a poster of the Enigma, Shaunna-a fat lip, and the Swim Team Car Crew-a piece of Tito.

I **Jessica Tashjian** leave Mike Litchfield my Cape and a new ruler, Jill Guilfoyle my magic mirror and my insane ability to know everything, Molly Ryan the light on register 6, Will Munoz a roll.

I, **Alexandra Tavares** leave baby corn to DC, A futon to DS and my spot on said futon to DT.

I, **Ryan Turner** leave Canor shields the 1999 GS-X hidden in my garage. I leave Jason Durant the 2002 Camaro SS in my hidden garage. I leave Matt Hart the red Saturn in my hidden garage. I leave MacDonald's four new trays. And last but not least, I leave Rachel Olinger my heart and saul for as long as she wants it.

I, **Elyse Vaillancaurt** leave Nina all the time she needs to get lost and arrive early, Heather any spaghetti trees she can find, Bunny the ability to make me laugh in many ways, Kara pierce metal thraugh any kids ear, nose, etc., and Tim make a living from something yau're good at other than flirting.

I, **Ze Manuel Veiga**, leave any future Marshfield High wrestlers the legend of Vinnie (a.k.a. Savio) Veiga. Or not. Whatever.

I, **Phillip Vercallane**, leave Svenja Sjoquist: my good looks, sense af humor, and Virginia trips. John Ahearn: the other half of my BFFE lacket (but seriously...). My sister Malarie: yau can have the car back; it's a little burnt though. Mom &Dad: my good grades. Just kidding. Luke Gasselin: my hause. And to all my Teachers: the emptiness yau'll feel when yau realize you wan't see my smiling face anymore.

I, **Gina Viala**, leave Allie Carver & Nicole McColgan plenty af pizza to cure anger and a wall to practice the theary on, Kara Webber a person ta talk ta so she doesn't have to always talk ta herself, Mallary Baker the man in the orange poncho and doop doap, Marissa Yourell my sweet orange equipment, Gearge the past, and a climb up a mountain in the heat, and Kyra Holmquest the legacy af the mailman.

I **Ryan Warsafsky** leave Alisan Rase Hubbard a dozen roses. I also leave Cam Ditullio a shower cap. I leave Connor Toomey, Ryan Joyce, and Ryan Fisher my good looks.

I, **Lindsay Wall**, leave: the Crafts Crew our movie night, Boop my senior id, Michael Fraser my sisterly love, Tiler 2:20 talks, and Kevie the pact always.

I, **Elizabeth Walsh**, leave JM- a Band-Aid and a spot in my family, MM- backstage passes to the Shania Twain concert and a little diddy, BP- the ability to get ready on time and a bigger bed, CS- a Marine and a Famaus date, KS- HR 215, a coke and my pull-out couch, and to all my girls- "Everything".

I, **Stefanie Walsh**, leave Betty Ann Flynn the "face" and a shoulder to lean on, Boopa Walsh someone to laugh with, Caitlin D'Amico and Christina Wilson bundles of laughs and ridiculous faces, Jenna Madill a date with Mr. Sullivan, and the girls good times always.

I, **Tyler** leave Ali Stevenson another year with Kuether.

I, **Jennie Welch**, leave Carrine a working disco ball and September 6th, Tim a fabulous debutante slap and Josh Lyman's phone number, Pat a day at the pits and a pillow far venting, Alexa a nice pair of heels and a big huge marching band just waiting for her ta lead them, Caitlin and Sean a Cure CD and a place to dance. To Nate- a picnic table. Enjoy!

I, **Matt White** leave my parking spot to my brather Tim

I, **Katie Whaley**, leave Taryn Asta- someone to wave to in the hallway and a camp roommate as awesome as the one you had at MMA! Ali Hubbard- someone to blame when you eat all the Shark Bites. Shelby Burghardt- my brother. Class of 2006- a future without limits!

I, **Julie Wilde**, leave Jenny Mattern a candy store and all the men she can handle, Mary Steiner a lifetime supply of ice coffee and sunglasses, the Beach Crew endless summers in Rexhame.

I, **Christina Wilson** leave Carson Salvetti the perfect relationship, Lindsey Campbell a cool friend who makes a good first impression, Aubrey Leonard a balloon for when she's sad, Stephanie McGloin a day at the beach and a pet bunny and Rob Sacco the ability to figure out something to do, a good senior year and my love and memories.

I **Zac Waads** leave Jamie-Lynn Medlin our spot, some raincoats, and a wonderful senior year . John Labo the Perfect wave and my Alien. Ben Johnson an endless summer Algebra II class when I leave and the Bagging Title at Star Market. Richie Shea a new and improved pelvis. Sasquatch all the streetball skills he needs to make a good living from it and Pimp Juice because he needs it

I, **Peter Waads**, leave all my kindness.

I leave Richie Shea a new hip, My soccer no. 5 to the player who thinks they have the most style & skill, and My lil brother Mike my comedic timing and humor

Thanks

So many years you were right there by my side
And I never thought I'd have to say goodbye
I never thougt I'd have to leave
My best friends and family

(To My Friends)
I remember back when, we were young
I even remember the songs we'd sung
The best were the ones around Christmas time
About Batman, Robin, full of childish rhymes

I remember the games we used to play
And the famous words we would always say
"I'm not it" "Yes you are"
"You have cooties" "Give me back my car"

(To My Family)
I remember after school when I came home
I did my homework, and went out to roam
While you stayed inside and worried about me
And became happy, when I strolled in about three

You were always there when I needed to cry
You were always there to wipe the tears from my eyes
You were always there to tuck me in at night
And to keep the boogeyman out of sight

(Friends and Family)
Those were the days; I wish I was still there
But unfortunately I'm not, I'm finally here
I'm at that stage; the fork in the road
Trying to figure out which way should I go

–By Kevin Maler-Flannery

Friends & Family

Photo by Shannon McDermot

Humarock Beach

Gina Viola

Good Luck Gina, We know you'll do well.
Remember, "Your life journey is not a race or competition,
or a boring highway without exits that you must trudge along.
Take time out to enjoy the view."

All our love, Dad, Mom, Liz, Julie, Anthony & Lea

And if life hands you lemons--make lemonade.

Annie

Now for the next adventure! We love you. Mom, Dad, Jessie and Leah

Lady Rams Basketball

What a fun year watching you all Play!!
Katie, Ali, Terri, Jean & Nichole
Wishing you all the best in college and your future choices.
Love, The Wholey's

The Positive Place For Kids!

BOYS & GIRLS CLUB
of Marshfield

Post Office Box 311
1837 Ocean Street
Library Plaza
Marshfield, Massachusetts 02050

Phone: 781.834.CLUB (2582)
Fax: 781.834.2589
www.BoysAndGirlsClubOfMarshfield.com

Alexandra Tavares

You constantly amaze us with your determination and achievements. We are very proud. This is just the beginning. Follow your dreams, and you can accomplish anything. Don't Forget To Dance. Love, Mom and Dad.

Congratulations Rachel Olinger!

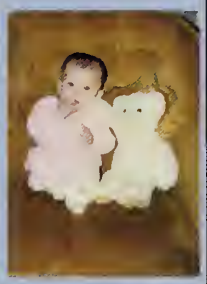

Love, Mom, Dad & Liz

JOHN KENNEALLY

"If you worry too much about the past or the future, you'll miss out on the present, and before you know it, what could have been the best days of your lIfe are gone forever" -- JPAK

With admiration and love,
Mom and Dad

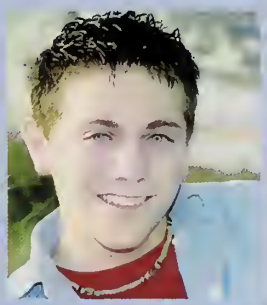

Daryl Cugini
President

MA Appraisal Lic.
7550

Bob's
COLLISION CENTER

185 Liberty St.
S. Weymouth, MA 02190
781-335-3866
R.S. 1045

71 Moore Rd.
E. Weymouth, MA 02189
781-331-9393
R.S. 3626

Congratulations To The Class of 2006!

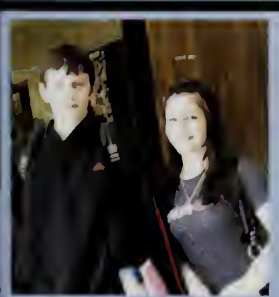
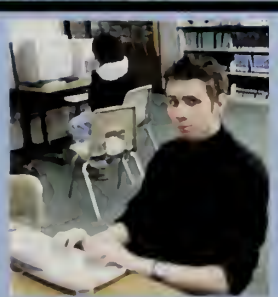

Tyler Kulp

Congratulations Ty!
We are very proud of you!
Love,Dad,Mom, and Ryan

CONGRATULATIONS!

We are very proud of you!
Love -Mom Dad and A.M.

Will Forman

Congratulations Will!
Love,
Mom+Dad
Christa+Laura

Gabriella Sun Cratty

You are my sunshine
my only sunshine
You make me happy
when skies are gray
Best of luck Sunshine
-Love Mom and Dad

Pam Kozodoy

CONGRATULATIONS!
We are very proud of all that you have accomplished and will continue to accomplish in the future.
Lots of luck and love.
Dad & Mom

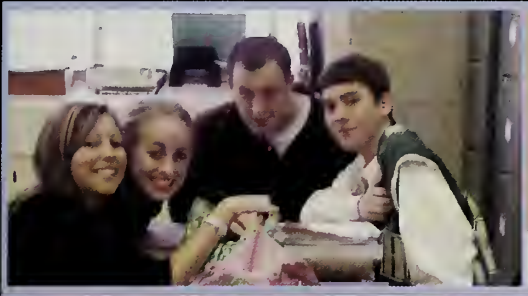

Haley Catarius

"Imagine what you desire.

Will what you imagine.

Create what you will."

--George Bernard Shaw

Haley,
Your world is waiting with open arms.
We are so proud of you.
Congratulations on your graduation.
All our love, Mom, Dad, Erin, and Megan

Lauren Gasper

Our Wish for You
Our wish for you
Is that you will grow up
to be independent and self-assured
Those are two very vital qualities.
As parents there are so many dreams
that we want to come true for you.
Believe in your ability to succeed, and you will.
Believe in your ability to meet
every difficult challenge
and you will.
Believe in yourself.
You are a wonderful, unique person.
Love,
Mom and Dad

Jewell Davis

Congratulations!
Remember Proverbs 3:5-6
Love, Mom, Dad,
Shirley, Tim, Jason

Tucker Silva

Congratulations Tucker! You did it! We are very proud of you. You have touched our hearts through the years with your kindness. Good luck and God bless. Keep smiling Tucker, we love you. -Your Family

Murph-
You Were
Born For Greatness

Peter Brennan

What a gift you are to us!
We are proud of you.
Love,
Dad, Mom, Jim, and Ibs

Jennifer Mattern

Jen Jen,
You have always had a mind of your own... and a heart as big as the world.
Congratulations.

We love you,
Mom, Dad,
Marty and Megan

Gulf

Pembroke Gulf, Inc
Church & Oak Streets Route 139
Pembroke, MA 02359
(781) 826-3115

Phil Gasper- Dealer

Shannon Ferguson

Shannon-
This is only the beginning.
Always have faith in yourself.
We are so proud of all you are.
Love, Dad, Mom, and Fran
We hope you dance!

Michael Herb

There are still bigger fish in the sea for you to catch! Follow your dreams. We're very proud of you, Michael.

All Our Love,
Mom, Ricky, and Danny

Congratulations Class of '06
from

Stephan J. Kane, D.M.D.
Box 712 - 65 Forest Street
Marshfield, Ma 02050

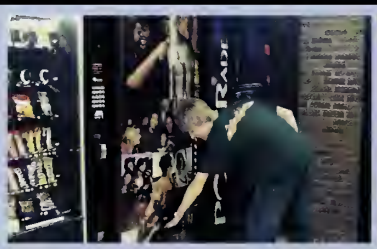

Derril Lucci

"Wheresoever you go, go with all your heart."

We are so proud of you!
Love,
Mom, Pops, and Trav

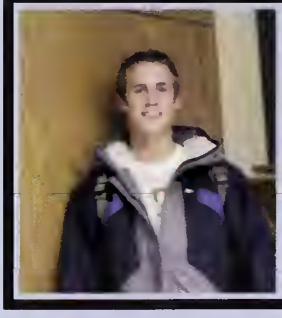

Kristen M. Fitzgerald

We wish you love & happiness!

Mom, Dad & Darren

MATT DONOVAN

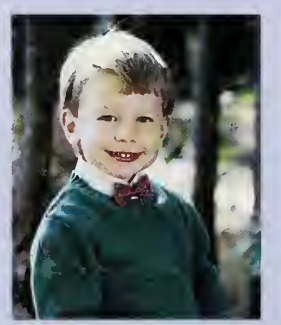

We have always been so proud of you! Good luck & best wishes next year. You go Matty D.! Love, Mom, Dad, Maura & Luke

Shannon McDermott

Dear Shannon: We are so proud of you! You have overcome every obstacle life has thrown at you and achieved great success. May your road of success continue as you enter life's next phase. You go Girl!! We love you. Dad, Mom, Erin & Zues. PS I hope you dance!

Courtney Caroline Graham

**With joy for all you've been,
with pride in all you are,
with hope for all you plan to be,
and with all our love for you....
always,
Mom and Dad**

Michael Hourihan

All smiles in his
lobstering days -

Nice hat Mike!

Brianna DiBona

Kind, compassionate, and down to earth - you haven't changed a bit. These qualities will take you far in life. Congratulations on all your hard work and determination. Best of luck next year with academics and volleyball. We love you, Beanie. Dad, Mom, Adam & Jordan

Allison R. Hubbard

*We hope you always have a ball!
We are so proud of you.
Love, Mom, Brad and Tim*

Ashley & Emily Joyce

Little Mermaid Parties &
The South River School
Birthdays spent in Salem,
4th of July at the pool
Sunday dinner at Nana's,
rainy days curled up with Jo
Practical Magic, Now & Then,
where did the time go?

Love you both so much.
Wishing you now and always
A joyful heart and
great big wings to fily.

Love, Mom and Dan

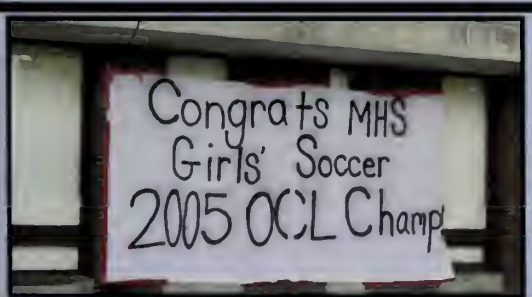

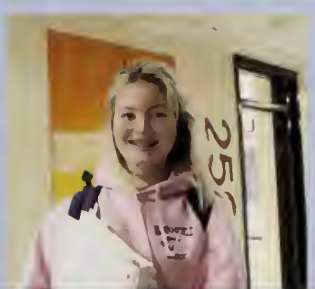

Ryan J. Warsofsky

CONGRATULATIONS RYAN!

As you walk down the long road of life,
don't forget to stop and smell the roses.

We are soooooooo very proud of you!

Love,
Mom, Dad,
Adam, Stacey, Jarod and David

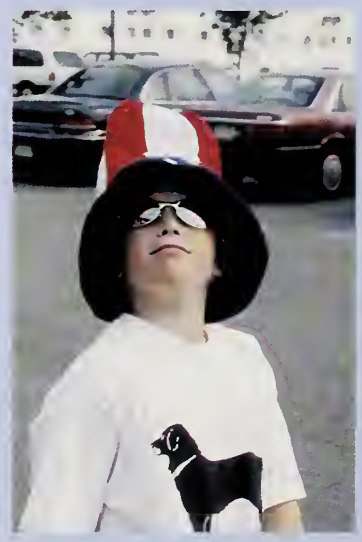

"As long as you're going to think anyway, think big." *-Trump*

Congratulations Mike Ahearn

2006 Class President

Jenna Madill

Thank you for all the smiles and laughter Jenna. You are truly so special! May love and happiness follow you wherever you may go.
Love you Always,
Mum, Dad and Cara

Christopher Bellucci

Congratulations, Chris
Wherever you go, go with all your heart!
We are proud of you & we love you!
Mom, Dad & Diana

Carson Kane Salvetti

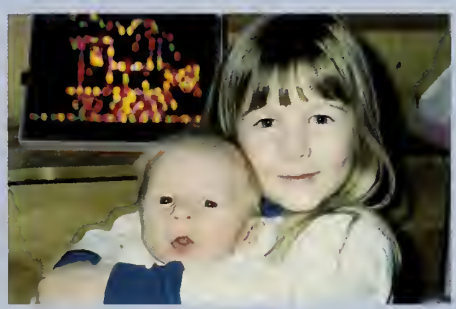

Carson ,
I hope you had the time of your life.
We love you -
More Plus One

Mom, Dad
and Sawyer

Congratulations On Your Academic Success

From Your Friends At

Roche Bros. Sudbury Farms

CAPEWAY OPTICIANS

"South Shore's Finest Eyewear Source"

CONGRATULATIONS TO
MARTHA BARTLETT

709 PLAIN STREET
MARSHFIELD, MA 02050

781-834-1616

Mike Ahearn

Whatever you can do, or dream you can - begin it.

Boldness has genius power and magic in it."

--- (Goethe)

We love you Mike.
Mom, Dad,
Jackie and Canice

Ashlee Cugini

Congratulations!

We're So Very Proud of You...
We Love You Always,

Mom, Dad & Michelle

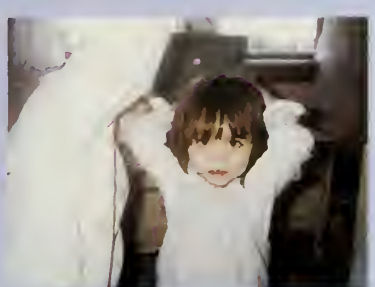

SERVING THE CHILDREN OF THE WORLD

KIWANIS INTERNATIONAL

Congratulations to the
MHS Class of 2006
and the
MHS Key Club

The Kiwanis Club of Marshfield
wishes you every continued
success in your future.

Whatever you do, wherever you go. . .
know that you are loved! We are so proud of you!
Mom, Dad and Dave

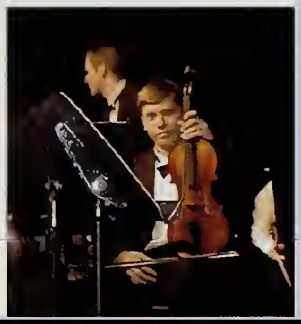

Kevin Joseph Leahy

Kevin,
You are one of a kind and have brought so much joy to us with your sense of humor. We are so proud of you and know you will be successful in whatever you do. Just remember us when you make your 1st million!

Love always,
Dad, Mom,
Sean, Ryan & Stephanie

CARLY MacDONALD

We have watched you work hard each day at MHS. We are very proud of you. Always remember how special you are and how much you are loved. REACH FOR THE STARS!
Love, Mom, Dad,
Sunny & Scott

Aubrey Leonard

Dear Aubrey, Congratulations, again you have made Mom proud. Wishing that all your greatest dreams come true and all your days will smile back at you. I love you, Mom

Elizabeth Hourihan

Elizabeth...
being a little pumpkin
instead of hers
usual little devil!

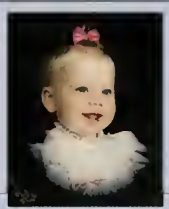

Hailey Sullivan

From the swimming pools to the classrooms at MHS and onto the fields, we have watched you turn into a mature young adult, and we couldn't be any prouder. We wish you all the success in the world next year.

Love, Mom, Dad & Jeff

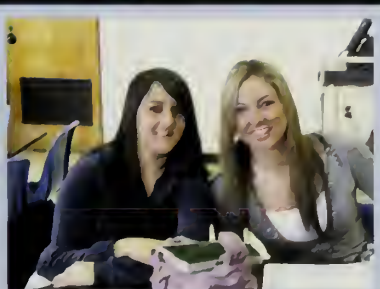

NICK LANDRY

Congratulations!
We are very proud
of you and all
you have done.

Love, Mom, Dad,
Caitlin and Chris

Monica Cohen

Congratulations Monica!

We are so proud of you.
Love and Best Wishes

From AK & UE, UB & AL,
AL & UM, AP, AB & UK
CDDA, and JMM

Michael P. Jordan

Congratulations, Michael and
Follow Your Dreams!!
Love, Nanna, Da, Mom, Dad,
Matt, Beth
and the Family Pets:
Rosie, Roscoe and Jordan

You'll always have a picnic in the parking lot, a buffalo chicken pizza, a text message, something from the Target $1 section, a trip to Friendly's, a boyband song playing on the radio, and a best friend waiting for you when you come home.

Always, Mal

Matt,
Keep reaching for those Goals

Kyle Recupero

Kyle,
You have always
amazed us.
You are an incredible
human being and will
always be our hero!
Congratulations!

Love,
Mom, Dad
Josh & Noah

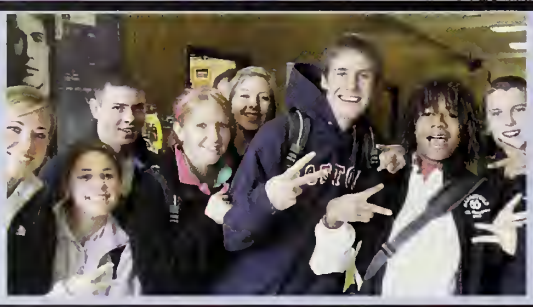

MARK
MANKUS

Congratulations Mark.
We are so proud of you!
Love,
Mom, Jack, Michael & Stephen

Daniella

To our 'Brown Eyed Girl'
You are an unbelievable performer and we're so very proud of you. Remember Smile and you'll own the room, you'll own the dance floor, you'll own the world!!
Good luck pumpkinhead--Go For It.
We Love You,
Mom, Dad & TJ

Matt Andrasy

You've always been happy, loving, an individual, a true friend. All these qualities make you who you are. Stay true to yourself, believe in your dreams, and success will be yours.
Love you, Mom and Nick

Monica, my
Oldest Child
Nat, Sam and
I Love You
Congratulations and
Always Laugh!

Monica, Congratulations on your Graduation! We're so very proud of you! It won't be the same at home when you're away at college. 2-4-3 Love ya! (and we do Mean it!)
Mom, Sam, and Nat

Matt Fitch

We love you and are so proud of you!
Always remember that no matter
how far you go, your family is
always here for you.
Congratulations!!!
Love, Your whole family

JUSTIN

Focus on the journey
not the destination.
Character & success
is not found in finishing an activity
but in doing it.
We are so proud of you.
All our love, hugs and kisses,
Dad, Mom, Sis and Babe

Stephanie Reynolds

Congratulations Step!
We are so proud of you and all you have accomplished. You have filled our lives with joy, love and laughter. We know you will continue to be successful. We love you,
Mom, Dad & Ty

Casey Hubbard

Casey--You have only seen the tip of the iceberg. There is much more to come. Keep pusuing your dreams.
Love, Dad, Mom, Ashley, Jocelyn & Kohler

LINDSAY

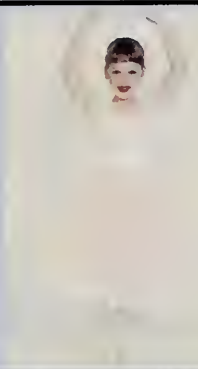

Go confidently in the
direction of your
dreams!
Live the life
you've imagined.
-Thoreau

May your journey continue to bring you great joy!
We love you and are so very proud of you.

MOM and DAD

TJ Roffey

You were our beautiful baby boy
and now you are a wonderful young man!
We wish you love and happiness!
We are so proud of you, always!
Love, Mom, Dad, Brian and Mary Kate

Congratulations to The Class of 2006 on your academic and athletic achievements--

From The Marshfield High School Athletic Boosters Club

Class of 2006
Good Luck in All You Do!

Foreign KABILIAN'S CAR KARE Domestic
Paul Kabilian
Master Technician
(781) 834-6558
(781)834-6559
903 Plain St (Rte 139)
Marshfield, MA 02050

Justin, Congratulations!
We are so proud of you!

Paul Kilday

We are so proud of you Paul! Work hard, follow your dreams, and enjoy life. We love you and will always be here for you.
Love, Mom, Dad, Jeff and Steven

Meghan Cadigan

It's those changes in latitudes, changes in attitudes,
nothing remains quite the same.
With all of our running and all of our cunning,
If we couldn't laugh, we would all go insane"
- Jimmy Buffett

Thanks for all the love and laughs!
Congratulations, we are so proud of you!

Love, Mom, Dad, Katelyn, Caroline and Brian

Steve Picco

**I love you forever,
I like you for always,
as long as you
are living,
my best baby
you will be!
You've come a long
way from reading
this story.
Congratulations on
your graduation.
We are very
proud of you.
Love,
Mom, Dad & Jenna**

CAMERON DiTULLIO

**Thirteen years ago you got on the bus
when you were just a little boy.
You grew and learned and laughed and
played and continue to bring us joy.**

**Time goes by so fast and you always
make us proud.
You drive away- a man- in car that's
sometimes too loud.**

**We'll miss you when you're away at a
school and we're glad it won't be far.
Keep smiling, be happy, always be safe,
we love you, Our Shining Star!**

Dad, Mom, Carissa, Ethan and Eli

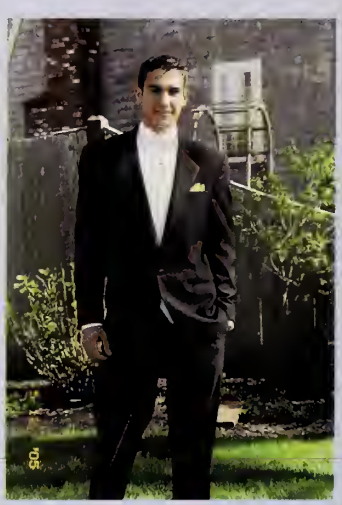

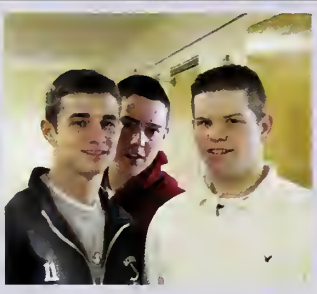

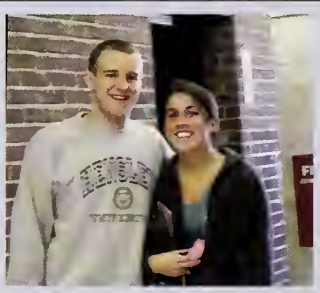

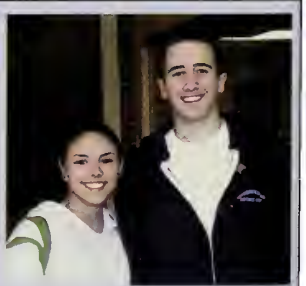

ANYWAY

People are often unreasonable,
illogical & self-centered;
Forgive them anyway.

If you are kind,
people may accuse you of selfish,
ulterior motives;
Be kind anyway.

If you are successful,
you will win some false friends
and some true enemies:
Succeed anyway.

If you are honest and frank,
people may cheat you;
Be honest and frank anyway.

What you spend years building,
someone could destroy overnight;
Build anyway.

If you find serenity and happiness,
they may be jealous;
Be happy anyway.

The good you do today, people will
often forget tomorrow;
Do good anyway.

Give the world the best you have,
and it may never be enough;
Give the world the best
you've got anyway.

You see in the final analysis,
it is between you and God;
It was never between you
and them anyway.

(Prayer by Mother Theresa)

GOOD LUCK STEPH, GREG & BOOP
WE LOVE YOU!!

Meaghan Mullis

One last "I forgot it at home" note
Look both ways before crossing the street
Always be cautious of strangers you meet.
We hope that you've learned that our guidance is true,
But just to be safe
We're coming with you!

Love, Mom and Dad
—"Everything"

DJ Sullivan
COLLISION CENTERS
Make the right choice!
www.djcollision.com
923 Plain St (Rt 139) Marshfield, MA (781) 834-0202
788 Washington St (Rt 53) Hanover, MA (781) 826-0601
366 Centre Ave. (Rt 123) Rockland, MA (781) 878-2755

Congratulations to the Class of 2006

Robbie Rowe

Congratulations!
I love you.
Always believe in yourself.
I always have and always will.

Fiona Hoey

Congratulations Fiona!
Keep singing, keep smiling, keep being you.
Love, Mom, Dad, James & Frankie

Congratulations Megan!

Love, Mom, Dad, Christina, Emily & Jamie

Katie Wholey

Katie - Mom and Dad could not be prouder!! Mik & B too!!
It has been a blast watching you play, study, grow and achieve all you have.
All our love,
Mom & Dad, Mike, Bryan & Lady

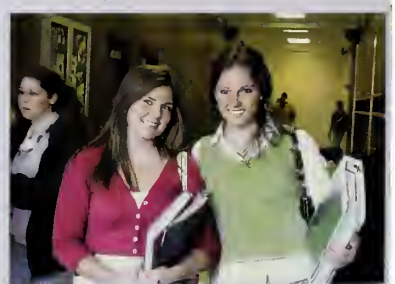

WGI
WORKOUT GARAGE INC.
SPEED TRAINING
WGI has proven to be the most effective speed training facility on the South Shore.
Teams win State Championships.
Individuals receive Division I Scholarships.
Contact us to learn more!
www.workoutgarageinc.com
(781) 844-1907
300 Oak St. • Pembroke

Class of 2006 Don't ever say "I can't do that."
Overcome your fears with faith and life will give you its rewards.
We love you Kirsten
Dad, Mom & Cammie

Paul Foley

Cangrotulations!
We are very praud af you. Yaur positive ottitude and determinotion will ensure your success. We wish you o wonderful future full of happiness.
Lave Alwoys,
Mam, Dad & Megon

Michael P. Jordan

Congratulations, Michael and Follow Your Dreams!!!

Love, Nana, Da, Mom, Dad, Matt, Beth and the Family Pets: Rosie, Roscoe and Jordan

JASON DURANT

Dear Jason,

You have always been a wonderful son. Your sense of humor, generosity and sensitive nature have been such a joy for us all. You can do anything in life that you set your mind to. Always follow your dream and be true to yourself.

Much, much love,
Mom, Dad, Lindsay and Nana

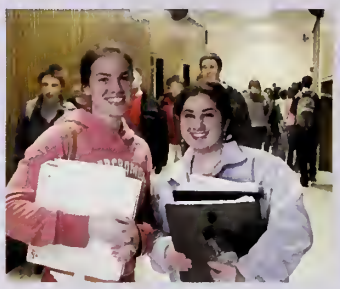

ZACK THOMAS

PETER WOODS 1-13-06

Peter Woods

Congratulations Graduate!!

You Did it. We are so proud of you, Peter.
Best wishes pursuing your dreams
in your life ahead of you.

Love Always,
Dad, Mum, Sean, Conor and Troy
(and James Thomas too)

PETER WOODS

JAMES 1-13-06 THOMAS

When your heart is
in your dreams
Nothing is too
extreme.

Follow your heart,
Jay, and
your dreams
will come true!

CONGRATULATIONS!!

We're very proud
of you.

With all our love,
Dad and Mom

Jay Lincoln

Kevin J. O'Brien

Congratulations, Kevin!
We are very proud of you.

Love, Dad, Mom & Liselle

Matthew Hart

It took a lot of work,
Time, and persistence, too,
To achieve the important goal
That you set out to do.

That effort now pays off,
The world now offers more.
To you, new graduate,
It opens a special door.

Congratulations, Matthew,
You did it all; you made it through,
You took your first step toward success,
And we're so proud of you!

Love, Mom, Dad & Brendan

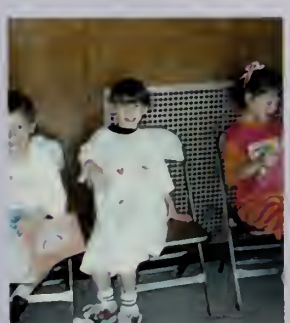

CUSTOM SCREENPRINTING & EMBROIDERY
All Work Done In-House

Rockland Athletic Supplies
Corporate Apparel
Team Outfitters
Sportswear · Jackets ·
Engraving · T-Shirts ·
Uniforms · Trophies ·
www.rocklandathletics.com
781-878-6481
sales@rocklandathletics.com
Good Luck To The Class of 2006
John & Linda Medlin
Hi Pumpkin!

SOUTH SHORE'S BEST

ENTERING

CLASS 2006

MARSHFIELDSBEST.com

Congratulations to the Class of 2006!

You don't have to lose contact with your classmates after graduation, list your free profile at Marshfieldsbest.com

SOUTH SHORE'S BEST

MHS Rain Forest created by Ms. Horne's Honor's Biology Class receives national acclaim

Photo courtesy of Patriot Ledger

The Yearbook Staff would like to thank the following people for your assistance in the production of this book: Mr. Keuther, Ms. O'Brien, Muriel Muha, Pat Langley, Carrie Bertino, Doug Hall & Dan Branham, Sally Marples, The English Department, Mrs. Winterson and the *Rampages* for donating articles, all those who donated poems, all those who donated pictures, and all our loyal sponsors and parents for purchasing ads. Special Thanks to Bob McGrath and all his talented employees–to Michele and to Norm Reynolds, and also special thanks to Linda Mauss and everyone at Herff Jones Gettysburg Plant, and to Dan Smith, our Herff Jones Representative, Honorary Staff Member and Friend.

World Yearbook 2005-2006

A brutal and record-breaking Atlantic hurricane season saw seven storms pound the United States, devastating thousands of lives and causing more than $100 billion in damages. Hurricanes Katrina, Rita and Wilma were among the most intense, destructive and costly storms ever recorded.

This hurricane season included 27 named storms, 13 of which were hurricanes, seven were considered major and for the first time in recorded history, three reached Category 5 status.

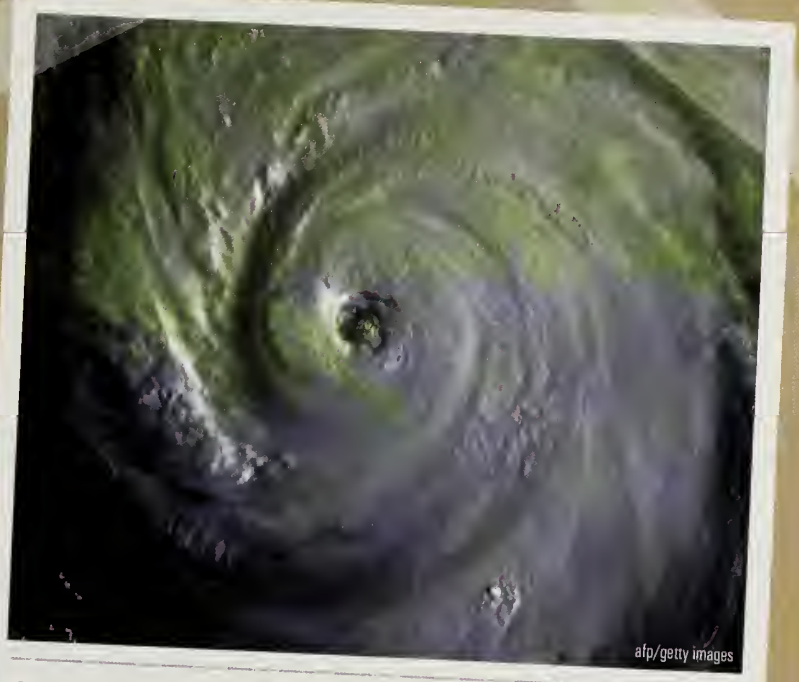

The Gulf Coast braces itself for Hurricane Katrina, the most catastrophic storm ever to strike the United States.

Residents make their way through the flooded streets of New Orleans to a shelter.

Hurricane Season '05

In late September, Hurricane Rita devastates areas of Florida, Texas and Louisiana.

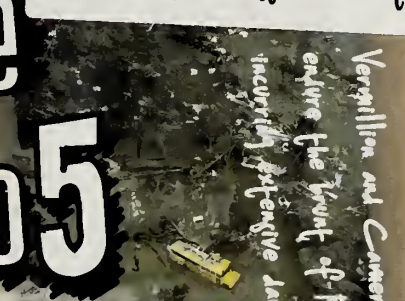

Vermillion and Cameron Parish in Louisiana endure the brunt of Rita's tidal surge, incurring extensive damage.

American tourists wait for flights to return to the United States after Wilma strikes Mexico.

On October 23 a waterspout from the first feeder bands of Hurricane Wilma approaches Key West, Fla.

Hurricane Rita hits the Florida Keys on September 20.

The hurricane season made meteorological history by having the most named tropical cyclones ever recorded. For the first time, forecasters exhausted a list of 21 proper names and began using the Greek alphabet to name storms.

HERFF JONES
PRINTED IN USA

World Events

Chief Justice William H. Rehnquist died of thyroid cancer at 80.

U.S. officials discover a 2,400 foot cross-border drug tunnel running from Tijuana, Mexico to San Diego, Calif.

Families wait 44 heart-wrenching hours as rescue teams try to reach 13 coal miners that are trapped in West Virginia's Sago Mine. Tragically, only one miner survived.

Bound for Pluto, the New Horizons spacecraft travels 47,000 mph during a 10-year, 3-billion-mile mission to collect data from the blue planet.

Alabama authorities investigated 10 Baptist church arsons that appeared to be related.

In an attempt to compete with Nike Inc., Adidas-Salomon AG purchased Reebok International Ltd. for $3.8 billion.

Coretta Scott King, widow of civil rights activist Martin Luther King Jr., dies at 78.

The water system in Harbin, China shuts down for several days following a chemical plant explosion that contaminates the Songhua River with toxic benzene. As a result, Harbin's 3.8 million citizens rushed supermarkets in search of bottled water, milk and soft drinks.

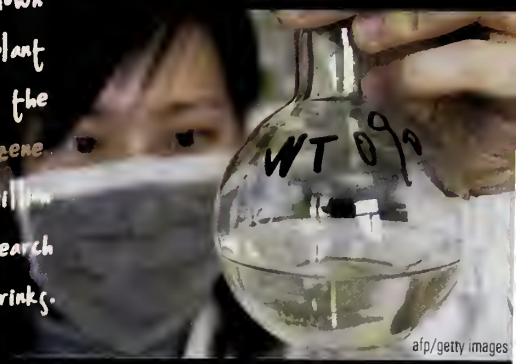

Measuring 2 inches tall by 4 inches wide, Game Boy's Micro is reminiscent of the original NES controller.

Hartsfield-Jackson Atlanta International Airport surpassed Chicago's O'Hare International Airport with 972,246 takeoffs and landings in 2005, making it the busiest U.S. airport.

Runaway bride Jennifer Wilbanks is sentenced to two years of probation, 120 hours of community service and must repay Georgia's Gwinnett County Sheriff's Department $2,500 in restitution for feigning her own abduction.

It is revealed that W. Mark Felt, the FBI's former second-in-command, is "Deep Throat," the source of the Washington Post articles about the 1970's Watergate scandal.

A 7.6 magnitude earthquake strikes Pakistan and parts of India and Afghanistan, killing more than 79,000 people.

The U.S. Treasury releases 800 million redesigned $10 bills into circulation.

A large number of Iraqis, including many Sunnis, participate in a historical parliamentary election.

To reduce the frequency of dangerous high speed chases, California police implemented the use of adhesive GPS locator darts to track fleeing cars.

Israeli archaeologists discovered two 2,000-year-old biblical scroll fragments hidden in the Judean Desert.

German cardinal Joseph Ratzinger is elected the 265th pontiff, Pope Benedict XVI.

FEMA Director Michael Brown announces his resignation on September 12, after receiving criticism about his handling of Hurricane Katrina.

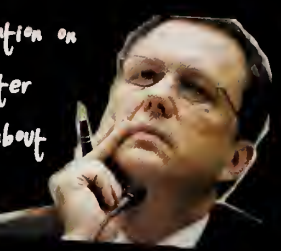

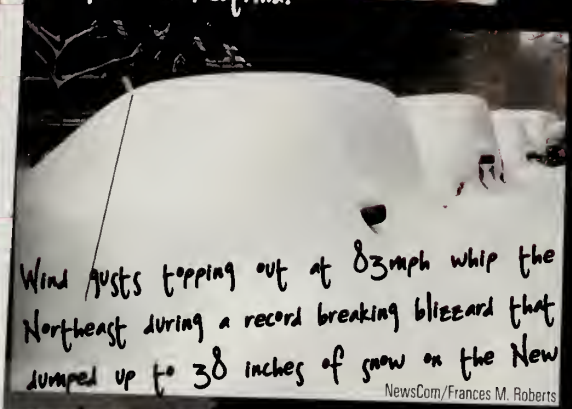

Wind gusts topping out at 83mph whip the Northeast during a record breaking blizzard that dumped up to 38 inches of snow on the New England states.

NewsCom/Frances M. Roberts

Political cartoons of the Prophet Mohammed published in European newspapers sparked Muslim protests.

An early winter snow storm buried the Plains states, causing widespread power outages and extensive highway closings before heading toward the Great Lakes and Eastern Seaboard.

More than 120,000 acres and hundreds of structures are charred by wildfires that sweep through Oklahoma, Texas and New Mexico.

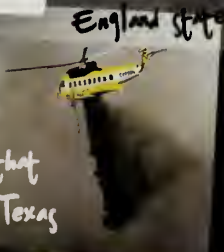

A series of deadly tornados leave paths of mass destruction in Indiana, Kentucky, Tennessee, Iowa, Missouri, Illinois and Arkansas.

Heavy rains flood northern California's wine country, damaging homes, and threatening mud slides. In southern California, rains drenched the annual Rose Parade for the first time since 1955. As a result, a state of emergency was declared in seven California counties.

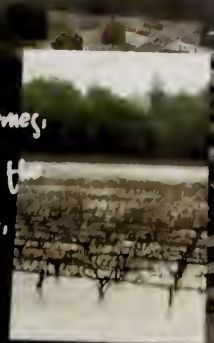

Ben Bernanke is appointed chairman of the Federal Reserve, replacing Alan Greenspan.

John Roberts becomes the nation's 17th chief justice, replacing the late William Rehnquist.

The Senate confirms Judge Samuel Alito to the Supreme Court. Alito, the 110th justice, replaced retired Justice Sandra Day O'Connor.

Noor al-Zahra is flown from Iraq to Atlanta, GA where doctors surgically repair the effects of s[evere] bi[rth] U.S. troops discovered 3-month-old "Baby Noor" patrol in Iraq and arranged for her life-altering

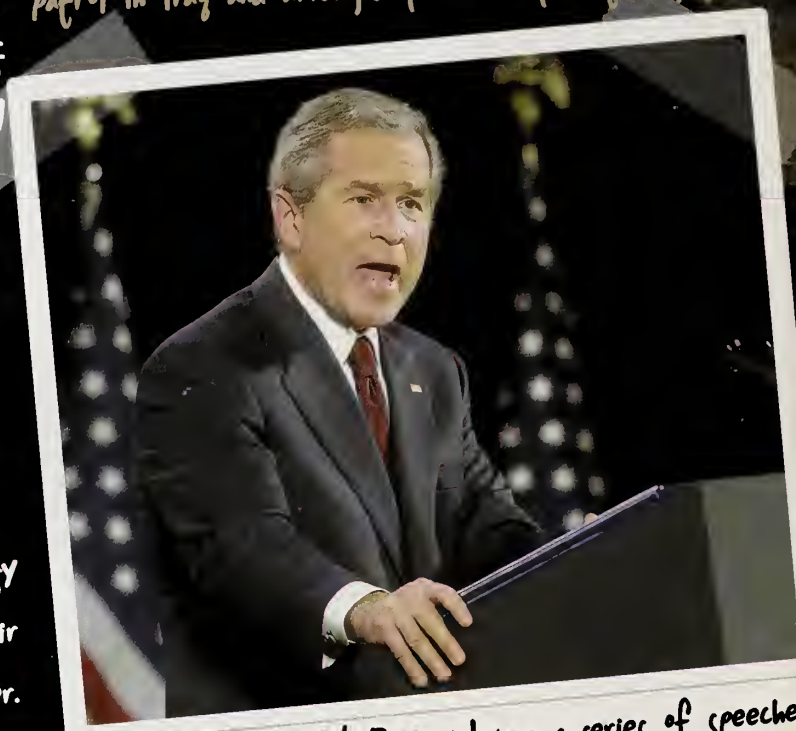

President George W. Bush delivers a series of speeche[s] aimed at boosting support for the War on Terrorism.

Canadians elect Conservative Party leader Stephen Harper to be their next prime minister.

Federal Judge Constance Baker Motley, who once represente[d] Martin Luther King, Jr. and was the first African American woman appointed to the federal bench, died at 8[...]

Eric Rudolph is ordered to serve multiple life sentences without parole for four bombings including the 1996 blast at the Olympic Games in Atlanta.

"Blog" sites such as Xanga and MySpace allow users to create online journals that anyone can view. In 2005, MySpace received more than 5 million teen hits per day.

Legendary ABC news anchor Peter Jennings loses his fight with lung cancer.

Air France Flight 3[...] skids off the runway bursts into flames w[...] landing in stormy weat[...] at Toronto's Pear[...] International Airp[...] Miraculously, all [...] passengers surv[...]

Sunni men protest the death of senior Sunni leader Sheikh Ahmed Yassin who was slain by Iraqi insurgents.

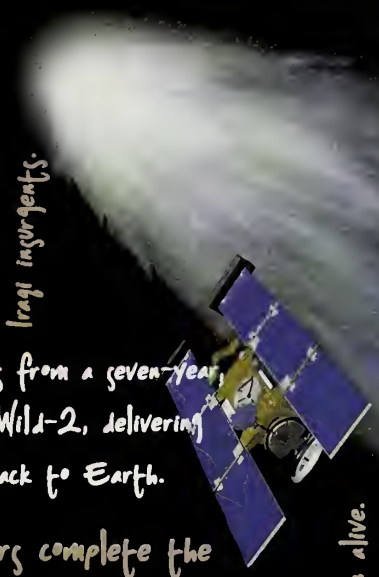

NASA's Stardust spacecraft returns from a seven-year, 2.9-billion-mile journey to Comet Wild-2, delivering the first samples of a comet back to Earth.

Cindy Sheehan, founder of Gold Star Families for Peace, camps outside President Bush's ranch near Crawford, Texas hoping to speak with the president about her son's death in Iraq. More than 2,000 military personnel have died in Iraq since the beginning of the War on Terrorism.

French doctors complete the world's first partial face transplant on a 38-year-old women disfigured by a dog attack.

Microsoft unveils the Xbox 360, the new operating system "Vista," and iTunes' rival "Urge."

London is rattled when terrorists bomb one bus and three Underground trains during the morning rush hour. The attack killed 49 people and injured 700.

NETFLIX

Movie rentals are made easier with Netflix and Redbox.

Vice President Dick Cheney accidentally sprays 78-year-old Harry Whittington with bird shot while quail hunting in Texas.

Scientists discover the world's smallest fish. Paedocypris progenetica, found in an Indonesian acidic peat swamp, measured less than 1/3 of an inch.

Michael Eisner, the former chief executive of The Walt Disney Co., resigned his position and severed all ties to the company.

Stuck at Prom Scholarship Contest winners Krystal Long and Casey Isringhouse of Forrest City, Ark., both win a $2,500 college scholarship and $2,500 for their school by wearing these outfits made from Duck brand duct tape.

Guinness World Records declared 116-year-old Maria Esther Capovilla of Guayaquil, Ecuador, the oldest person alive.

For the first time, Japanese scientists photographed a live giant squid in the wild.

An Egyptian ferry carrying 1,500 passengers sank in the Red Sea. Only 104 survived.

Vice President Dick Cheney's former chief of staff, Lewis Libby, is indicted on charges related to a CIA leak that compromised the nation's security.

Sideways nosegear force JetBlue Flight 292 to make an emergency landing at Los Angeles International Airport. During the three hours that the plane circled southern California to burn fuel, passengers watched live DirectTV broadcasts of the drama.

Charges of illegal activities are brought against many Washington insiders including lobbyist Jack Abramoff and representatives Randy Cunningham and Tom DeLay. John Boehner replaced DeLay as House majority leader.

'Dirty bomb' suspect Jose Padi was indicted with four oth suspects on terroris conspiracy charge

Bands of youths torch more than 1,300 cars and burn warehouses, garbage cans and a nursery school in nine nights of violence that spread from Paris suburbs to towns throughout France.

GM

Ford

General Motors Corp. and Ford Motor Co. eliminate 30,000 jobs each by closing a combined total of 23 manufacturing plants in North America.

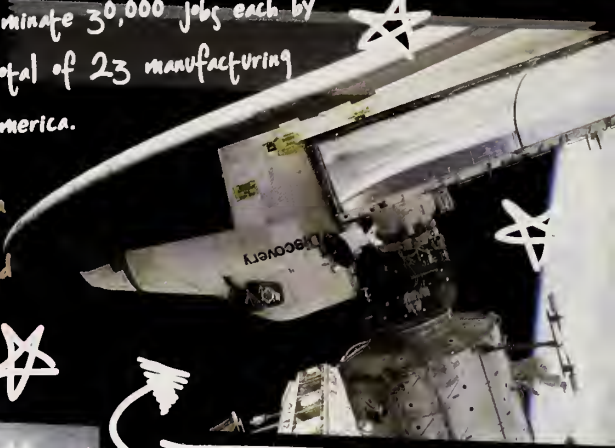

NASA's Discovery embarks on 14-day mission to deliver supplies a repair the international space stati Once in orbit, the shuttle crew used 50-foot orbital boom sensor system survey Discovery for any damage th may have occurred at liftof

Following a heated debate, the U.S. Senate votes against a bill that would allow oil drilling in Alaska's Arctic National Wildlife Refuge.

Following his death, King Fahd bin Abdul Aziz of Saudi Arabia is succeeded by his half brother Crown Prince Abdullah, marking the first change in the Saudi throne in 23 years.

Nations around the world develop measures to stop t spread of the deadly bird flu virus. Since it emerged 2003, more than 70 people from China, southea Asia and Turkey have died from the disea

The effects of Hurricane Katrina, tension surrounding Iran's nuclear program and an interruption in Russia's gas supply cause fuel prices around the world to skyrocket. U.S. citizens saw a 30-60 percent rise in heating costs and paid an average high of $3 per gallon at the pump. In response to the fuel crisis, President Bush urged researchers to seek alternative energy sources in his State of the Union address.

The Smithsonian Institute selected a location within the National Mall to build a 350,000-square-foot National Museum of African American History and Culture.

One month after their 3-month-old chick Toga was abducted from Amazon World in southern England, African Penguin pair Kyala and Oscar produce a new egg.

Nomura's jellyfish, measuring more than six feet in diameter and weighing up to 440 pounds, clog fishing nets and diminish commercial fishing along Japan's coast.

Rosa Parks, who refused to give up her seat on a bus to a white man 50 years ago, dies at 92.

After the cruise ship Seabourn Spirit evaded a pirate attack off the Somalia, the guided missile destroyer USS Winston S. Churchill escorted a suspected pirate ship in the same waters.

Israeli Prime Minister Ariel Sharon suffers a major stroke, leaving his country in political uncertainty just months before the Palestinian parliamentary elections. Hamas' election victory provoked Fatah supporters to protest against Palestinian Authority President Mahmoud Abbas.

afp/getty images

Israel completed a historic withdrawal of civilians from 25 settlements in Gaza and the West Bank.

Lawmakers approved a plan to rewrite the 1973 Endangered Species Act, the nation's most powerful environmental law.

Alabama teen Natalee Holloway disappears while on a senior trip in Aruba.

Deaths of more than 5,000 Chinese miners per year caused a government safety crackdown that closed 5,290 coal mines.

The New York Fire Department released unedited audiotapes from the September 11, 2001, World Trade Center response.

NewsCom/REUTERS

Despite international pressure, Iran refused to halt nuclear production and threatened to begin a uranium enrichment program if the country was referred to the U.N. Security Council.

NewsCom/ZUMA Press

A $365 million Powerball jackpot, the largest lottery prize in U.S. history, is won by eight meat processing workers from Nebraska.

A Federal Air Marshal fatally shot Rigoberto Alpizar in the Miami airport after he claimed that he was carrying a bomb and fled from officials.

iTunes exceeds 1 billion downloads and Intel processors make the new MacBook and iMac up to four times faster.

Apple's video iPod and ABC partnership allows viewers to watch recorded tv shows, movies and music videos on the go.

The United Nations unveils the "One Laptop per Child" initiative. Developed by the Massachusetts Institute of Technology, these computers are designed for use by schoolchildren in third world countries.

An explosion at the Pasta de Conchos mine in Mexico traps 65 miners deep underground.

South Korean researchers created the world's first cloned dog.

NewsCom/GAMMA

NewsCom/UPI/ABC

Imbedded journalist, ABC News anchor Bob Woodruff and video journalist Doug Vogt receive serious head injuries in a roadside blast north of Baghdad. Following two days of treatment in Germany the pair were transported to the United State's National Naval Medical Center.

Chicago officials launched a plan to make wireless broadband available throughout the entire 228-square-mile city.

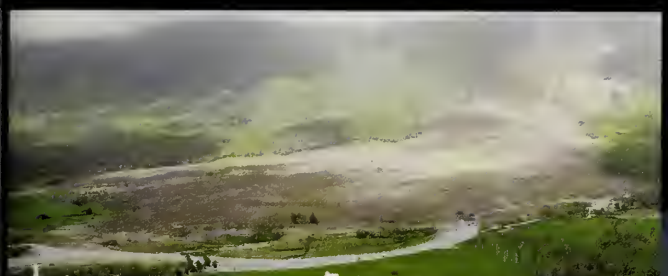

A landslide in Guinsaugon, Philippines buries the entire town, including a schoolhouse of 246 students and crowded municipal auditorium. The death toll stood at 129 with 938 missing in mud and rock that measured up to 100 feet deep.

In an effort to stimulate economic growth, President Bush signs a $286.4 billion transportation bill to improve U.S. road systems.

Mexico partners with the United States to raise the world's largest millimeter wave telescope, featuring a 165-foot antenna. The $120 million telescope was built high atop the 15,000-foot Sierra Negra volcano in Puebla, Mexico.

Verb Yellowball encourages kids to play outside together, then pass their ball to a new friend. Each ball's journey was tracked on-line.

ChoicePoint Inc. pays a $15 million settlement in what is the largest civil data-security penalty in the Federal Trade Commission's history. It was discovered that ChoicePoint's warehouser sold 163,000 customers' information to an alleged crime ring.

In Britain's biggest robbery ever, professional thieves stole $92 million in British pounds from the Securitas security firm in southern England.

Liberia's new president, Ellen Johnson-Sirleaf, is Africa's first elected female head of state.

A federal judge ruled that Pennsylvania's Dover Area School Board members violated the Constitution when they included "intelligent design" in the school's biology curriculum.

More than 900 people are killed during six days of torrential rain that left western India under water.

Conservationists found a two-million-acre "Lost World" in an isolated Papau New Guinea jungle. The expedition led to the discovery of several dozen new species of frogs, butterflies, flowers and birds as well as an abundance of animals that were near extinction in populated regions.

Sudoku sweeps the nation, puzzling players who try to evenly distribute the numerals 1-9 throughout a grid.

	6		1		4		5	
		8	3		5	6		
2								1
8			4		7			
		6				3		
7			9		1			
5								
		7	2		6	9		
	4		5		8		7	

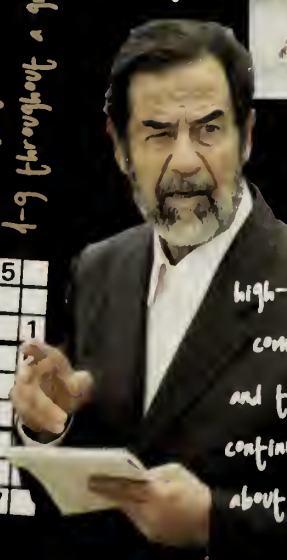

Former Iraqi leader Saddam Hussein and seven codefendants stand trial in Iraq for the 1982 murder of 140 men. The high-security trial saw witnesses testify under complete anonymity, two chief judge changes, and two defense lawyers assassinated. The trial continued amid multiple complaints from Hussein about the United States and the court system.

· Crash · Charlie and the Chocolate Factory · Zathura: A Space Adventure · Rent

TV Favorites:
- Lost
- Grey's Anatomy
- Desperate Housewives
- America's Next Top Model
- Supernatural
- Extreme Makeover: Home Edition
- Dancing with the Stars
- CSI: Crime Scene Investigation
- The Apprentice
- Laguna Beach
- The Ghost Whisperer
- The OC

Reese Witherspoon and Joaquin Phoenix garner awards and accolades for their performances in "Walk the Line."

afp/getty images

Hugh Laurie's performance on "House" earns him a Golden Globe Award.

"Mr. and Mrs. Smith" co-stars Brad Pitt and Angelina Jolie expect their first child.

"The Chronicles of Narnia: The L
The Witch and The Wardrobe" earns
more than $590 million worldwide.

"Star Wars: Revenge of the Sith" is the top box office hit, grossing more than $848 million worldwide.

Favorite Movies: Hitch · Madagascar · Chicken Little · House of Wax · Cinderella Man · Bratz: The Movie

"War of the Worlds" actor Tom Cruise and "Batman Begins" star Katie Holmes are engaged.

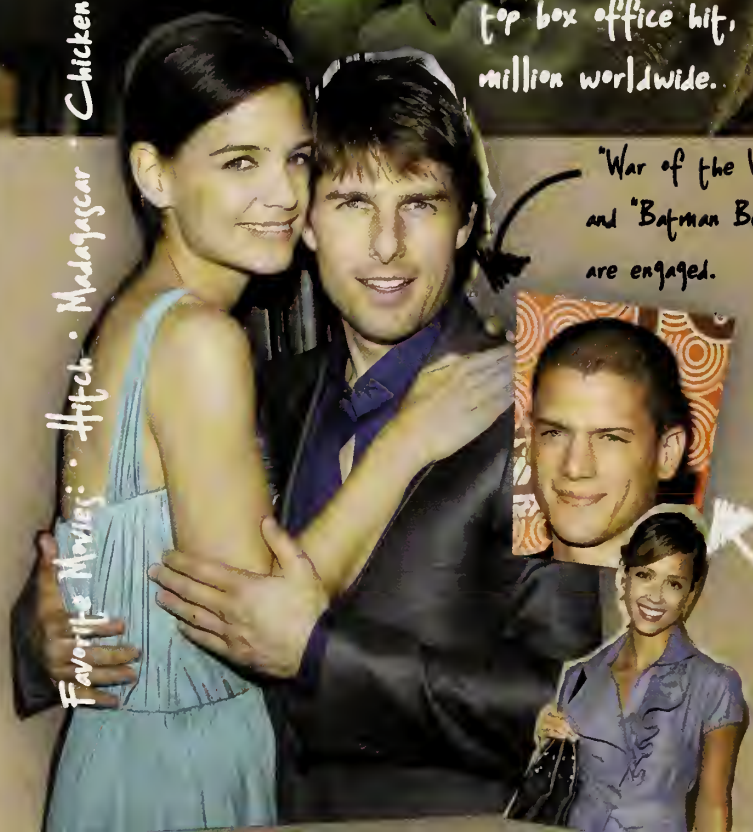

Wentworth Miller stars in this year's breakout drama "Prison Break."

Jessica Alba stars in "The Fantastic Four" and "Into the Blue."

"Napoleon Dynamite" wins four Teen Choice Awards and three MTV Movie

afp/getty images

tv & Movies

Paramount Pictures bought DreamWorks SKG for $1.6 billion. Steven Spielberg was one of the founders of DreamWorks.

The Walt Disney Co. and Pixar Studios merged making Steve Jobs Disney's largest shareholder.

The world bids farewell to comedian Richard Pryor, Oscar-winning actress Anne Bancroft, "A Christmas Story's" Darren McGavin, Don Adams, Bob Denver, "The Karate Kid's" Pat Morita, Chris Penn, "The Munsters'" Al Lewis, Don Knotts and Vincent Schiavelli.

Steve Carrell, star of the hit show "The Office," wins the Golden Globe for Best Actor in a Comedy Series.

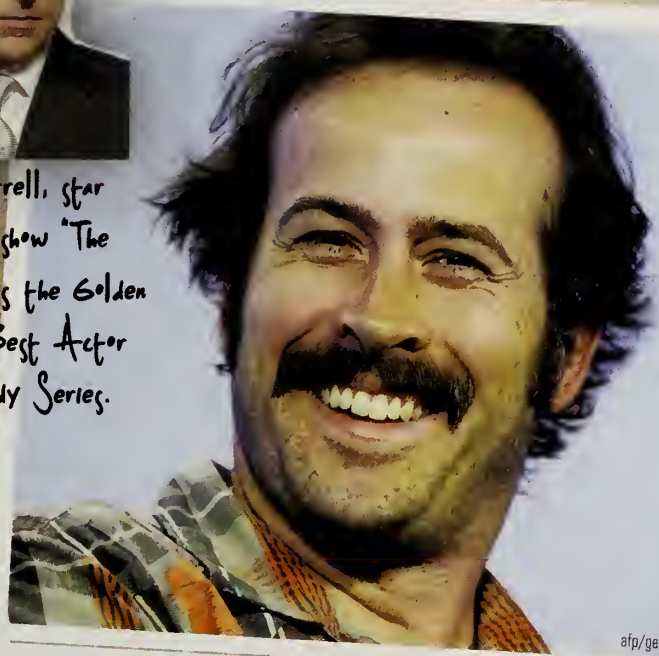

afp/getty images

The Golden Globes recognize "My Name is Earl," starring Jason Lee, as the Best New Show Comedy or Musical.

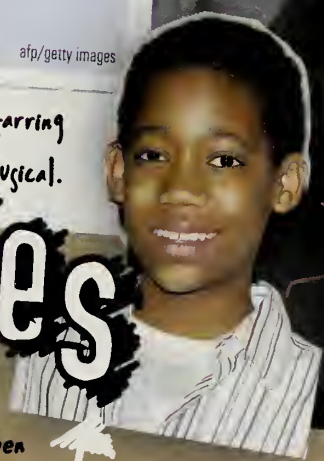

Peter Jackson remakes the 1933 classic "King Kong," starring Jack Black and Naomi Watts.

Weddings this year included Ben Affleck and Jennifer Garner, Matt Damon and Luciana Bozan, Jesse James and Sandra Bullock and Ashton Kutcher and Demi Moore.

Hit shows, "The West Wing," "Malcom in the Middle," "Alias" and "That 70's Show" finish their runs.

Tyler James Williams stars in Everybody Hates Chris, chronicling the childhood of Chris Rock.

Terrence Howard receives an Oscar nod for his performance in "Hustle and Flow."

afp/getty images

The Notebook' stars and offscreen couple Ryan Gosling and Rachel McAdams collect six trophies at the Teen Choice Awards.

Jennifer Aniston stars in "Derailed," "Rumor Has It" and "The Break-up." Aniston was rumored to be dating "Break-up" co-star Vince Vaughn, who also starred in "Wedding Crashers."

MUSIC

Keith Urban wins Entertainer of the Year and Male Vocalist of the Year at the Country Music Awards. He also won a Grammy.

Actor and comedian Jamie Foxx releases his debut album "Unpredictable."

Other popular artists were Ciara, Coldplay, The Black Eyed Peas, Switchfoot, Ludacris, Weezer, Toby Keith, Rob Thomas and Eminem.

"Like We Never Loved at All" wins Faith Hill and Tim McGraw a Grammy for Best Country Collaboration with Vocals.

Mariah Carey releases "The Emancipation of Mimi," claiming her 17th No.1 hit with "Don't Forget About Us." Carey is tied with Elvis Presley in second place for the most No.1 hits.

Singer/songwriter Sheryl Crow had breast cancer surgery.

Radio personality Howard Stern moves his show to Sirius Satellite Radio.

SIRIUS Satellite Radio

Former "American Idol" Kelly Clarkson wins Grammys for Best Female Vocal Performance for her song "Since U Been Gone" and Best Pop Vocal Album for "Breakaway."

"How To Dismantle an Atomic Bomb" dominated the Grammys, winning five awards, including Album of the Year.

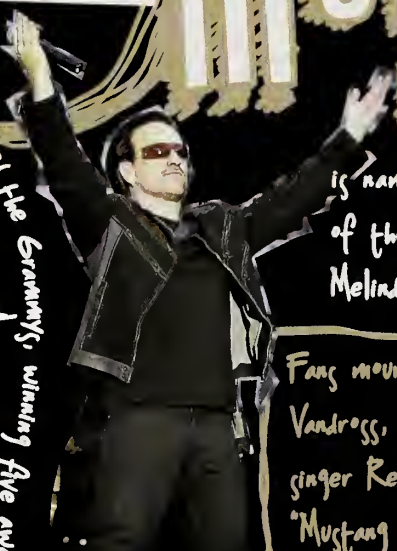

U2 front man Bo is named Time Magazine's Person of the Year along with Bill and Melinda Gates.

Fans mourned the losses of Luther Vandross, Lou Rawls, Four Tops bass singer Renaldo "Obie" Benson and "Mustang Sally" singer Wilson Pickett

Kanye West's "Late Registration" wins a Grammy for Best Rap Album.

Alejandro Sanz wins Record of the Year for "Tu No Tienes Alma" at the Latin Grammy Awards.

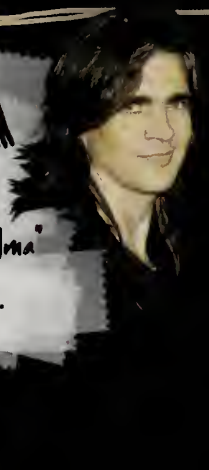

After three years of marriage, "Newlyweds" Jessica Simpson and Nick Lachey file for divorce.

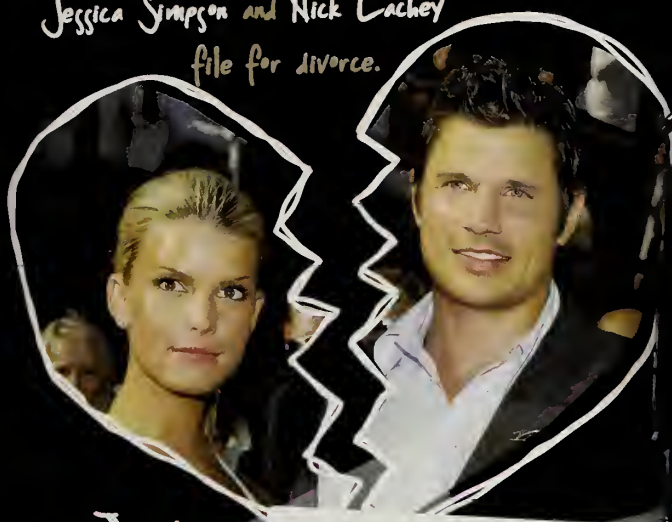

Carrie Underwood is crowned American Idol 2005 and her album quickly climbs the country music charts.

Rapper 50 Cent wins six Billboard Music Awards including Album of the year for "The Massacre."

Daddy Yankee's album 'Barrio Fino' is named Urban Album of the Year at the Latin Grammys.

Rock trio Green Day takes home six trophies from the Billboard Music Awards.

John Legend wins three Grammys for Best New Artist, R&B Album and Best Male R&B Vocal Performance.

Gorillaz is the second animated music group to win a Grammy. The first was Alvin and the Chipmunks in 1958.

Britney Spears had a baby boy, Sean Preston, with husband Kevin Federline.

Michael Jackson was acquitted of misconduct charges and relocated to Bahrain.

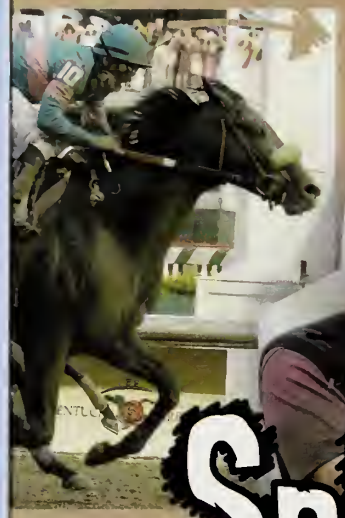

Giacomo, the 50-1 longshot ridden by Mike Smith, finishes first at the Kentucky Derby.

Tiger Woods wins his 9th and 10th career majors at The Masters and the British Open.

The Baylor Lady Bears dominate 84-62 over Michigan State in the NCAA Women Basketball Championship finals.

Sports

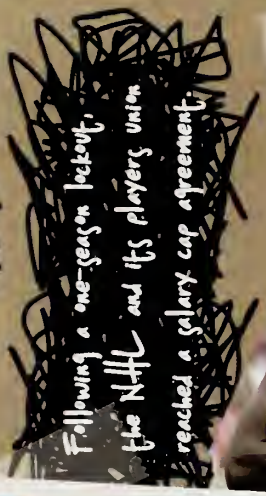

Following a one-season lockout, the NHL and its players union reached a salary cap agreement.

Venus Williams records her third Wimbledon title and fifth overall grand slam victory.

Terrell Owens is deactivated by the Philadelphia Eagles due to his controversial statements and conduct.

In the same season that coach Phil Jackson returned to the Los Angeles Lakers, Kobe Bryant scored the second highest single-game total in NBA history with 81 points against the Toronto Raptors.

The Pittsburgh Steelers defeat the Seattle Seahawks 21-10 in Super Bowl XL. Game MVP was Hines Ward.

Women's golf witnessed the emergence of teen phenom Paula Creamer, who recorded two LPGA tour wins in her rookie season.

The world bid farewell to NBA legend George Mikan, MLB All-St outfielder Pat Kelly, Atlanta Hawks Center Jason Collier, San Francisco 49er Thomas Herrion and legendary sportscaster Curt Gow

Less than a week after illegal car modifications suspend crew chief Chad Knaus, Jimmie Johnson rallies to win the Daytona 500.

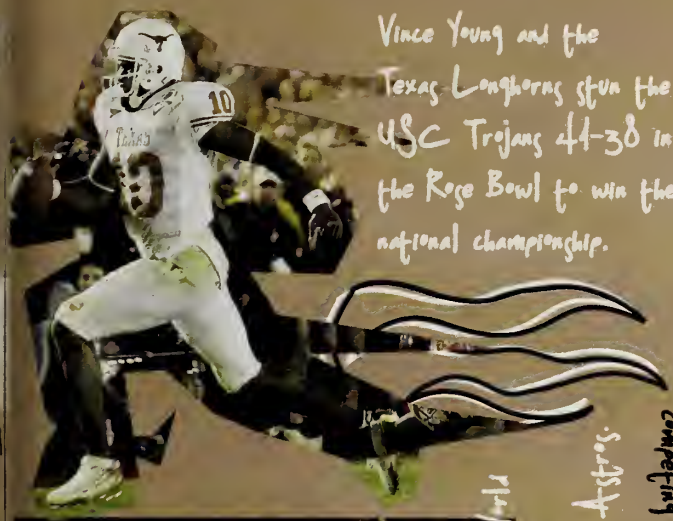

Vince Young and the Texas Longhorns stun the USC Trojans 41-38 in the Rose Bowl to win the national championship.

Roy Williams records his first title win as head coach when the North Carolina Tar Heels claim the NCAA Men's Basketball Championship.

Alaskan sophomore Michaela Hutchison became the first girl to win a state high school wrestling title while competing against boys.

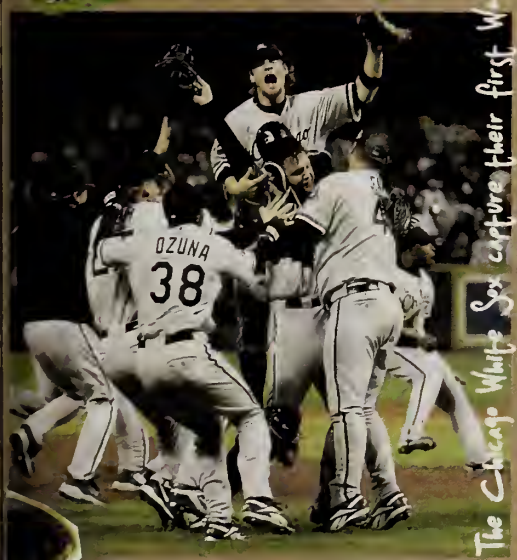

The Chicago White Sox capture their first World Series title since 1917. The Sox claimed the series in a four-game sweep over the Houston Astros.

Finals MVP Tim Duncan leads the San Antonio Spurs to their third NBA title since 1999.

Outfielder Johnny Damon left the Boston Red Sox and signed a four-year, $52 million contract with the New York Yankees.

Roger Federer wins his third consecutive Wimbledon title by defeating Andy Roddick.

In his final Tour de France, Lance Armstrong wins for the seventh consecutive year.

A landslide vote elected USC Trojan Reggie Bush the Heisman Trophy Winner.

Annika Sorenstam is named AP Female Athlete of the Year for the third straight year.

Danica Patrick, 23, leads 19 laps in the July 500, finishing fourth. Patrick was the first woman to achieve either milestone.

Silver medalist Danny Kass and gold medalist Shaun White dominate the Halfpipe Snowboarding event.

Halfpipe snowboarders Hannah Teter and Gretchen Bleiler earn a gold and silver for Team USA.

U.S. snowboarder Rosey Fletcher claims a surprise bronze in the Parallel Giant Slalom. Seth Wescott and Lindsey Jacobellis come gold and silver respectively in the Snowboardcross event.

Ted Ligety edges Croatia's Ivica Kostellic by .053 seconds for the gold medal in combined slalom.

Julia Mancuso skied her way to a Giant Slalom gold.

Germany led the total medal count with 29. The United States was second with 25 and Canada third with 24.

The U.S. men's team captures the country's first curling medal in a battle for the bronze versus Great Britain.

The Canadian Women's Hockey team defended its Olympic gold, beating Sweden 4-1. The U.S. women took the bronze.

U.S. Shorttrack skating star Apolo Anton Ohno claims a gold medal in the 500m, a bronze in the 1,000m and a bronze in the 5,000m relay.

U.S. speedskater Shani Davis is the first African American to earn an individual gold medal in the Winter Olympics. Davis won gold in the 1,000m and silver in the 1500m.

American hero Joey Cheek donates his $25,000 gold and $15,000 silver medal bonuses to Right To Play, a charity that benefits children in Sudan.

U.S. silver medalist Sasha Cohen is outskated by Shizuka Arakawa, Japan's first Olympic gold medal figure skater. Russia's Irina Slutskaya won the bronze.

Chad Hedrick skates to gold in the 5,000m, silver in the 10,000m and bronze in the 1,500m.

Silver medalists Tanith Belbin and Ben Agosto become the first U.S. ice dancers to medal in 30 years.

Unless otherwise credited, all photos were supplied by KRT Direct. 0306KR©

We are awesome!

Reflections and Advice

Another year gone by
Another graduating class;
Moments of laughs and cries
Thankfully, no more MCAS

What can I say about the class of '06?
How are you different from classes before?
Aside from the fact your spirit was sick
Many thanks to "Funder" and "The Doctor."

You'll remember the good times
And the miserable ones
The times that brought laughs
Others, no fun.

Nevertheless, MHS is now a memory.
But you could be like many of your teachers.
And be back to join the faculty!

You weren't my first group
But definitely made an impression
From Mike Aheorn's peep-show pep rally
To Duffy and Tossonori's ridiculous questions.

Teaching AP Euro
Was the high point of my day
Aside from having slackers
Like Leedham, DiMascio, and Shea

Nick Landry's dedication
Corrine Byrne's beautiful songs
Ali's, Lyndsay's, and Liz's sportsmanship
Frank's and CJ's humorous charm,
Will all be missed at MHS.

You'll miss the little things
Like popcorn chicken and "The Ramble Inn"
You won't miss the PDAs
Or sharing a building with freshmen.

Please came and visit
Keep us in mind
Be hard-working
But also be kind

You've became young adults
But still have much growing to do
Challenge yourself
And always follow through.

High School is over
Your future awaits
Whatever path you choose
Only you make it great.

Inspire, love, and seek out your passion
Share with others and always imagine,
How you can improve the world around you.

Good Luck Class of 2006.

Mr. Dom Centorino

The Class of 2006